

LOCKDALES

COINS & COLLECTABLES

AUCTION 131

23-24 JANUARY 2016

COINS * TOKENS * BANKNOTES

STAMPS * MEDALS & MILITARIA

CIGARETTE & TRADE CARDS

SPORTING PROGRAMMES

POSTCARDS * COVERS



LOCKDALE COINS LTD.
52 BARRACK SQUARE
MARTLESHAM HEATH
IPSWICH SUFFOLK IP5 3RF
£6.00





Please note the dates of the February Fine Sale have changed to the 17th and 18th of February.

JANUARY AUCTION IMPORTANT INFORMATION

The auctions and viewing will be taking place at our Martlesham premises:- Lockdales, 52 Barrack Square, Martlesham Heath, Ipswich, Suffolk IP5 3RF

Viewing available from Monday 11th January.

Please note: We are taking the coins and banknotes to the York Fair on 14th-16th January, so they will not be available to view at our Martlesham premises on those days.

Two Day Sale

Saturday 23rd January

Viewing of all items available from 8.00am.

Two auction rooms:

Room 1 starts at 9.00am, Room 2 starts at 10.00am.

Sunday 24th January

Viewing available from 8.00am.

Two auction rooms:

Room 1 starts at 9.30am, Room 2 starts at 10.00am.



Live internet bidding available at www.the-saleroom.com

Please note there is an extra 3%+VAT to pay on all purchases made via the-saleroom.com, including live and absentee.

Please note, if you purchase by live internet bidding at the-saleroom.com: We do not have access to your card details via their system. You will need to contact us to provide payment details. (not before 3pm Monday 25th January please)



Contents

| <u>Saturday 23rd January Auction Room 1 (9.00am)</u> | | <u>Lots</u> |
|---|--------------------------------|--------------------|
| 4 | Medals & Militaria | 1 - 733 |
| 29 | The Brian Higgs Collection | 734 - 847 |
| 35 | Weapons | 848 - 948 |
| <u>Saturday 23rd January Auction Room 2 (10.00am)</u> | | <u>Lots</u> |
| 40 | Sporting Programmes & Ephemera | 949 - 1348 |
| 53 | Banknotes | 1349 - 1511 |
| 57 | World Coins | 1512 - 1560 |
| 59 | Ancient & Hammered Coins | 1561 - 1605 |
| 61 | Exonumia (Tokens & Medallions) | 1606 - 1664 |
| <u>Sunday 24th January Auction Room 1 (9.30am)</u> | | <u>Lots</u> |
| 66 | English Gold Coins | 1665 - 1877 |
| 81 | English Coins | 1878 - 2240 |
| 97 | Bulk Coin Lots | 2241 - 2494 |
| <u>Sunday 24th January Auction Room 2 (10.00am)</u> | | <u>Lots</u> |
| 101 | GB Stamps | 2495 - 2614 |
| 105 | World Stamps | 2615 - 2768 |
| 109 | Covers | 2769 - 2786 |
| 110 | Postcards | 2787 - 2935 |
| 113 | Cigarette & Trade Cards | 2936 - 3060 |

LOCKDALES AUCTION #131 : 23rd & 24th JANUARY 2016 CATALOGUE

Lockdales' Team

Tel: 01473 627110 International: 0044 1473 627110
Director/Auctioneer : Daniel Daley
General Manager : Carly Simmons-Sadler
Auction Manager : James Sadler
Ancient Coins Specialist : John Sadler
Fine Art Cataloguer : Robert Emeny
Graphic & Web Design : Chris Elmy
Admin. & 2nd Auctioneer : Sharna Simmons
Accounts & Administration : Scott Falteisek
Auction Supervisor : Megan Parmenter
Foreign Currency : Tracey Maugé
Postal Administration : Airavata Carroll
Book Expert : Alan Mcilwain
Fine Art Photographer : Lyndsay Cook
Administrator : Vanda Orris
Auction Porter : Stefan Pooley
Driver : Bob Corfield
Auction Porter : Michael Warne
Photography Assistant : Katherine Daley

Consultants

Contact for valuations regarding the potential sale of items in future auctions. The following do not administrate or provide condition reports:

Jewellery, Watches, Precious Metal:
Steve Sewell 01473 627110

Stamps & Postal History:
Richard Spurgin 01379 855017

Postcards & Cigarette-Cards:
Dave Davis dave@postcard.co.uk

Medal Research:
Paul Baillie 01480 465691

Edged Weapons & Firearms:
Howard Williamson 01255 241791

Toys & Models:
David Sycamore 07909 623439

Australian Representatives : Phoenix Auctions WA, tel + 61 8 9455 7197
Hong Kong & Far East Representative : Steve Verralls, Frontier Medals, www.frontiermedals.com
Special thanks to: Jean & Alan Daley, Tony Hall, Dr R. Vezin, and David Garman

© 2016 Lockdale Coins Ltd.

All rights reserved. No part of this work may be reproduced without the permission of Lockdale Coins Ltd.

Lockdale Coins & Collectables Auction #131: 23rd & 24th January 2016
Lockdales, 52 Barrack Square, Martlesham Heath, Ipswich, Suffolk, IP5 3RF

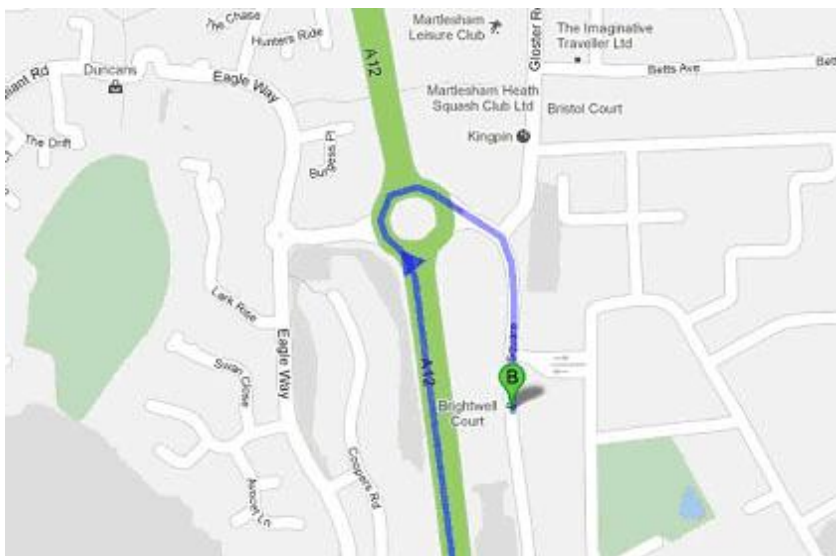

From the West: Take the A14 round the outside of Ipswich, go over the Orwell Bridge.

Continue on the A14 and take the turnoff onto the A12 towards Woodbridge.

Barrack Square is opposite the BT Adastral Park Tower (a square-topped tower you will see from miles away)

You will drive past the BT tower on your right. Double-back round the roundabout as per illustration. Now the tower will be on your left.

52 Barrack Square is past the 3 war memorials. See back cover for a photo of our premises. Free parking in the area.

COMPLIMENTARY TEAS & COFFEES AVAILABLE.

VIEWING ON THE AUCTION DAYS FROM 8.00am.

When viewing on the auction days you will need to fill in a viewing list with your name and address once you have registered with Carly. Staff will then provide items for you to see.

We strongly recommend that those wishing to view many items attend viewing prior to the auction days, available from Monday 11th January.

On 14th-16th January we are taking the coins and banknotes to exhibit at the York Fair, so they will be unavailable to view at our premises on those days.

We ask that customers wait until after 3pm Monday 25th January before making post-sale enquiries. Information is unavailable before then. Invoices will be sent out in due course.

We do not open on bank holidays.

The Buyers Premium is 17.25%

For our Bidders Terms see end of catalogue.

Valuation Days

We conduct special valuation days at venues all around the UK. No appointment is necessary at such events, and valuations are provided free of charge. We look forward to meeting all our customers in person, and hope to see you soon. We are always keen to consign goods to auction, or to make cash purchases.

Many events will be scheduled throughout the year. Up-to-date details of events are on our website www.lockdales.com

Valuations are available at our Martlesham premises, **please call first to make an appointment.** In the case of high value collections we are happy to send one of our representatives to visit you. We will travel overseas to collect your goods if you have guaranteed that you will consign to our auction, or will accept a purchase offer agreed prior to travel.

Returns Policy

Please inspect thoroughly all lots purchased upon collection or postal receipt. Returns can only be made within 7 days of receipt, with written explanation of the reasons why. Items can only be returned if significantly mis-described, or if proven to be inauthentic when sold as genuine. Bulk lots cannot be returned and thus we strongly advise viewing such lots in person. The nature of what constitutes a bulk lot is determined at Lockdales' discretion. Returned lots will only be accepted if returned in the same condition they were received in. We seek to stress by these terms: that the practices and etiquette of sale by auction are different from those relevant to sale by private treaty. Items in our auction are not sold "on approval". Bidders should be certain of the nature of each lot before bidding. We do not refund postal charges. ***We do not accept any returns on specifically German medals & militaria. These items are considered sold 'as seen' and should only be bought in full knowledge and acceptance of these terms.**

Day 1 : Saturday 23rd January 2016

Two auction rooms:

| <u>Page</u> | <u>Room 1 Order of Sale (9.00am)</u> | <u>Lot Numbers</u> |
|-------------|--------------------------------------|--------------------|
| 4 | Medals & Militaria | 1 - 733 |
| 29 | The Brian Higgs Collection | 734 - 847 |
| 35 | Weapons | 848 - 948 |

| <u>Page</u> | <u>Room 2 Order of Sale (10.00am)</u> | <u>Lot Numbers</u> |
|-------------|---------------------------------------|--------------------|
| 40 | Sporting Programmes & Ephemera | 949 - 1348 |
| 53 | Banknotes | 1349 - 1511 |
| 57 | World Coins | 1512 - 1560 |
| 59 | Ancient & Hammered Coins | 1561 - 1605 |
| 61 | Exonumia (Tokens & Medallions) | 1606 - 1664 |



Day 1, Room 1, 9.00am

Medals & Militaria



| | | |
|----|--|-------------|
| 1 | 13th Foot unmarked silver medal for 14 years, Order & Graduation of Merit. 1826 or 1827. Solid variety | £180 - £200 |
| 2 | 1914-15 Star ribbons for trio, original silk, plus TFWM & Mercantile Marine medals in silk, mostly 10x GVF+ | £50 - £55 |
| 3 | 1914-15 trio SS-9179 Pte S.G.Fluke ASC, need a clean, VF | £40 - £45 |
| 4 | 1914 Star and Victory Medal to 24894 Dvr W Liddiard RHA, served with 15 Bde (2) | £40 - £45 |
| 5 | 1914 Star and Victory Medal + Death Plaque to 3-8424 Pte John Tiffen 2/Suffolk Regt. Died of Wounds 25th May 1916, born Groton, Suffolk. Buried Baillieul Communal Cemetery Extension, Nord. Medal Card shows entitlement to Clasp for the 1914 Star. VF (2+1) | £100 - £110 |
| 6 | 1914 Star Trio to 1203 Pte A W Foweraker RAMC. Served with 12 Stat Hospital. VF (3) | £80 - £85 |
| 7 | 1914 Star Trio to 1984 Pte Ernest Albert Smith 1/4 Bn Suffolk Regt, Killed In Action 19/1/1916, Born Leiston Suffolk, buried Mazingarbe Communal Cemetery. EF (3) | £150 - £160 |
| 8 | 1914 Star Trio to 77147 Gnr C E Short RFA (Sjt on Pair). Medal Card shows service with the 45th Bde RFA. Prisoner of War Germany. Lot also includes POW Welcome Home letter from the King. GVF (3) | £120 - £140 |
| 9 | 1914 Star Trio with Aug-Nov clasp, Death Plaque and named Scroll to 6465 Pte Benjamin Henry Mills 2nd Suffolk Regt. Died of Wounds 30 Sept 1915. Born Bury St Edmunds, lived Risby. On the Ypres Memorial. Medal Card confirms Clasp. GVF | £180 - £220 |
| 10 | 1914 Star Trio with old copy Aug-Nov clasp named to 6865 Pte D Campbell 2/DNS. nVF mounted as worn (3) | £120 - £130 |
| 11 | 1914 Star Trio with original Aug-Nov clasp named to 5965 Pte P Whiddett RAMC. MIC Confirms Clasp. Small correction to BWM. VF (3) | £140 - £160 |



| | | |
|----|---|-------------|
| 12 | 1914 Star Trio with original Aug-Nov clasp (3-8709 Pte W J Frankham 2/Suffolk Regt). Medal Card confirms Clasp. William John Frankham was Killed In Action 3/8/1916 with the 11th Bn. Born Long Stow, Cambs. On the Thiepval Memorial. VF (3) | £140 - £150 |
| 13 | 1914 Star & Victory medal to 15109 Spr H.W.Shepherd / Shepard RE who was KIA 5th June 1915 France & Flanders together with Football medal in silver named to H.Shepard (he has 2x MICs one to Shepard other to Shepherd) | £70 - £75 |
| 14 | 1914 trio to 10428 Pte Frederick Smith 2 Batt Worcestershire Reg comes with portrait, photos, hat badge, commemorative medals | £150 - £160 |
| 15 | 1914 trio to 30208 DVR T Balaam ASC | £90 - £95 |
| 16 | 1915 Star and BWM named to 20471 Pte R Humphreys Essex Regt. VF (2) | £30 - £35 |
| 17 | 1915 Star to 17633 Pte W Richer Suffolk Regt, with a Silver War Badge No 159706. Awarded for G.S.W. right arm (2) | £25 - £30 |
| 18 | 1915 Star to 7861 Pte William Hodson Suffolk Regt. Died of Wounds 3/5/1915 with the 1st Bn with the rank of Bandsman. Lived London. Buried Wimereux Communal Cemetery. (1) | £30 - £35 |
| 19 | 1915 Star Trio 446 Pte S O Hill EX.FCE.CAN (pair named A-367809 A.W.O.C.L.I. S O Hill ASC). Medals claimed by his widow Mrs L C Hill of Boulogne Sur Mer, France. GVF (3) | £70 - £75 |
| 20 | 1915 Star Trio and Death Plaque to 14524 Pte (later Cpl) George James Townsend 8th Bn Suffolk Regt. Died of Wounds 28/3/1918 with the 7th Bn, Born Wiston, Suffolk. On the Pozieres Memorial. GVF (4) | £120 - £140 |
| 21 | 1915 Star Trio and Death Plaque to 16547 L.Cpl Robert George Morris Suffolk Regt. Killed In Action 25 May 1915 with the 1st Bn. Born Laxfield Suffolk. On the Ypres Memorial. GVF (4) | £120 - £140 |



| | | |
|----|---|-------------|
| 28 | 1915 Star Trio to 12101 Pte Albert Frost Suffolk Regt (served with 7th Bn). Died of Wounds 1st Oct 1918 with the 2nd Bn. Born Ixworth Suffolk. Buried Ribcourt Railway Cemetery. GVF (3) | £100 - £120 |
| 29 | 1915 Star Trio to 12389 Pte Arthur Leonard Clark Essex Regt. Died of Wounds 18/10/1915 with the 9th Bn. Born Sudbury, Suffolk. Buried Wimereux Communal Cemetery. VF (3) | £100 - £110 |
| 30 | 1915 Star Trio to 13619 Pte H Polston Essex Regt. Served with the 10th Bn. nVF (3) | £50 - £55 |
| 31 | 1915 Star Trio to 14286 Pte E H Cook Essex Regt. Served with the 10th Bn. VF (3) | £50 - £55 |
| 32 | 1915 Star Trio to 1655 Pte A Smith Suffolk Yeomanry. Entitled to a Silver War Badge. With box lids. EF (3) | £60 - £70 |
| 33 | 1915 Star Trio to 17088 Pte S Hunter L.N.Lan Regt. Born Holy Trinity, Bolton. Wounded G.S.W. Head, recovered at Cliff Military Hospital Felixstowe 1916. With copy service papers. EF (3) | £50 - £55 |
| 34 | 1915 Star Trio to 17547 Pte H H Webb Essex Regt. Served with the 13th Bn. VF (3) | £50 - £55 |



| | | |
|----|---|-------------|
| 22 | 1915 Star Trio and Death Plaque to 9295 Pte Charles Henry Kidby Suffolk Regt. Died of Wounds 13 Oct 1915 with 7th Bn, born Ipswich, on the Loos Memorial. Lot also includes original paperwork, photo, addressed medal packet for Spring Road Ipswich. Medals GVF, Plaque polished and holed at top (4) | £120 - £140 |
| 23 | 1915 Star Trio and Death Plaque (Star named 15524 Pte J H Morris Surr Yeo), (BWM & Victory named 15524 Pte J H Morris Suff Regt). John Henry Morris was Killed In Action 13 Sept 1916 with the 9th Bn, Born Dedham, Essex. Buried Guards Cemetery, Lesboeufls. Star incorrectly named ?? (4) | £120 - £140 |
| 24 | 1915 Star Trio and Defence Medal with cap badges and cloth title to 33172 Dvr C R Hinson RE. Served Egypt. Mounted on card | £40 - £45 |
| 25 | 1915 Star Trio mounted as worn 17781 L.Sjt C R Froom S.Wales Bord (Pair named 2 Lieut C R Froom). Served with the 8th Bn. Lived Barry, Glamorgan. nVF (3) | £80 - £85 |
| 26 | 1915 Star Trio named G R Robinson B.R.C. & St J.J. Medals claimed by a Miss Busby of Saskatoon, Canada. GVF (3) | £50 - £60 |

| | | |
|----|--|-------------|
| 35 | 1915 Star Trio to 17989 Pte Robert James Mills Suffolk Regt. Died of Wounds 3/4/1916 serving with 2nd Bn attd 8th Bde Machine Gun Corps, born Walton Suffolk, buried Lijssenthoek Military Cemetery. GVF (3) | £100 - £110 |
|----|--|-------------|



| | | |
|----|--|-------------|
| 36 | 1915 Star Trio to 22 Sjt W Ambrose Suffolk Regt (served with 5th Bn), with an EDVII Volunteer Force LSM (named 3506 Sjt W Ambrose 2/V.B. Suffolk Regt). VF (4) | £110 - £120 |
| 37 | 1915 Star Trio to 2367 Pte F W Webb Essex Regt. Frederick Walter Webb was Killed In Action 2/11/1917 as 250447 with the 5th Bn. Born Woodham Walter, Essex. Buried Gaza War Cemetery. EF (3) | £100 - £120 |
| 38 | 1915 Star Trio to 26947 Gnr J W King RGA (BMBR on pair). (3) | £40 - £45 |

| | | |
|----|--|-----------|
| 27 | 1915 Star Trio to 12016 Pte A C Genty Essex Regt. Served with the 9th Bn. Lot includes various badges and a named ID Tag (qty) | £60 - £65 |
|----|--|-----------|

| | | |
|----|---|-------------|
| 39 | 1915 Star Trio to 28502 Pte R Powell Liverpool Regt (R J Powell on Pair), together with 1914-1919 Peace/Tribute Medal named to edge (Pte R G Powell). nVF several tiny edge bumps noted (4) | £60 - £65 |
| 40 | 1915 Star Trio to 3-1552 Pte Percy Runcieman Essex Regt. Killed In Action 12/4/1918 with the 10th Bn. Born Springfield, Essex. Buried Hangard Communal Cemetery. EF (3) | £100 - £120 |
| 41 | 1915 Star Trio to 3-8501 Pte R Collins North'D Fus. VF (3) | £50 - £55 |
| 42 | 1915 Star Trio to 35531 Pte H Howe RAMC. GVF (3) | £50 - £60 |
| 43 | 1915 Star Trio to 3806 Pte A Spicer 19-London Regt. nVF (3) | £50 - £55 |
| 44 | 1915 Star Trio to 45194 Dvr T Rowley RFA. VF (3) | £40 - £45 |
| 45 | 1915 Star Trio to 63898 Dvr E Straw RA. Mounted as worn (3) | £40 - £45 |
| 46 | 1915 Star Trio to 7205 Pte H F Richardson Essex Regt. Served with the 2nd Bn. GVF (3) | £50 - £55 |
| 47 | 1915 Star Trio to 7249 Pte A Humphries Devon Regt. Plus His Memorial Card Died 1931, and named Holy Bible with family info | £50 - £55 |
| 48 | 1915 Star Trio to 7771 L/Cpl Harry Lorkings Suffolk Regt. Died of Wounds with the 1st Bn on 24 April 1915, Born Glemsford, Suffolk. Buried Dochy Farm New British Cemetery. GVF (3) | £100 - £110 |
| 49 | 1915 Star Trio to 9831 Pte Walter Edward Glew Liverpool Regt. Killed In Action 8th August 1916 with the 1st Bn. Born Douglas Isle of Man. Buried Delville Wood Cemetery. EF (3) | £100 - £110 |
| 50 | 1915 Star Trio to CH.17764 Pte G Buchan RMLI. With copy service papers, Born Georgie, Edinburgh. VF (3) | £40 - £45 |
| 51 | 1915 Star Trio to Lieut H A Harris RAMC (pair named Capt H A Harris). Captain Hubert Alfred Harris was Killed In Action 31/7/1917 attd 74th Bde RFA. Buried Bleuet Farm Cemetery. Born Burton Latimer, Kettering. Previously Wounded before being killed. EF (3) | £240 - £260 |
| 52 | 1915 Star Trio to S.6987 F Freeman STO, RNR. VF (3) | £50 - £55 |
| 53 | 1915 Star Trio (49 C.Sjt, J W Brown Suffolk Regt) EDVII Volunteer Force LSM (4130 Sjt J W Brown 2/V.B, Suffolk Regt), and GV TFEM (290003 C Sjt A.W.O.C.L.I. J W Brown 14/Suffolks). Unusual combination group (5) | £150 - £160 |
| 54 | 1915 Star Trio (J.26032 P A Bennett O.SIG.RN) and GV Naval LSGCM (J.26032 P A Bennett Y.S. HMS Vampire). With copied service records, born Walthamstow, Essex. Polished (4) | £80 - £85 |
| 55 | 1915 Star Trio (Star named 12553 Pte G A Smith Essex Regt), BWM & Victory Medal (named 12553 Pte G Smith Essex Regt, initial changed from an 'A'), Defence & War Medals. Medal cards confirm (5) a/f | £40 - £45 |
| 56 | 1915 Star (3246 Pte F R Smith Suffolk Regt) BWM & Victory Medal (3246 Sjt F R Smith Suff Yeo), Defence Medal, QE2 Observer Corps Medal (BRIT: OMN) named Observer F R Smith. Mentioned In Despatches 14 June 1918. (5) | £120 - £140 |
| 57 | 1915 Trio to 13560 Pte William Clough (1st) King's Own Scottish Borderers. KIA 1st July 1916 (First Day Battle of the Somme). Attack on the village of Beaumont Hamel. In one company alone 212 casualties out of 219. 552 casualties in total. No known grave, commemorated on Thiepval Memorial. Medals NEF on original silk ribbons. NB: Victory Medal is an old engraved replacement. Born Normanby, Yorks. (3) | £340 - £360 |
| 58 | 1915 trio with GSM Iraq to 72171 GNR F R Purvey RFA with 1939-45 Star, Atlantic Star, Africa Star, Italy Star, Pacific Star, And War Medals with good selection of WW1 and WW2 original service documents. F R Purvey served WW1 RFA and in WW2 Merchant Navy nice complete group (Victory medal a replacement) | £260 - £270 |
| 59 | 1940 Pattern KRRC battle dress blouse with four army shirts, WW2 RAC officers uniform and WW2 soldiers great coat | £90 - £95 |
| 60 | 19th century collection of 10 copper and leather powder and shot flasks | £220 - £230 |



| | | |
|----|--|-------------|
| 61 | 21st Lancers Seal - a very unusual item engraved 'Presented to the Officers 21st Lancers by Lt L W H Tringham on leaving the Regiment 1909'. Silver hallmarked 1909. (10cm tall) | £120 - £130 |
| 62 | 8th GHQ Troops, Royal Engineers Beach Group WW2 Embroidered Formation Sign Badge | £40 - £45 |
| 63 | Admiral Lord Nelson an oval miniature in black with gold highlights in a glazed contemporary frame, probably a Trafalgar Memorial piece, with old handwriting on reverse "Admiral Lord Nelson 1805", good for age. | £60 - £65 |
| 64 | Adolf Hitler - large, good quality solid bronze plaque 'Zur Erinnerung an Euren Ehrentag 1938'. (103x141mm) | £85 - £90 |
| 65 | Adolf Hitler German wooden Plaque approx A5 size. VF | £40 - £45 |
| 66 | Aerial Air drop Flechette dart and an RFC shoulder title in cloth | £40 - £45 |
| 67 | Aerial Photographs, unusual collection of 27 photos, taken by Sq. leader A.G. Edwards, before going to the Front, he was injured 18th April 1918, showing Hull, Lincoln, area around Scampton Airfield etc. | £50 - £55 |
| 68 | Afghanistan Medal 1878 with Kandahar clasp named to Sowar Meea Sing, 2nd Regt, Central India Horse. VF | £150 - £160 |
| 69 | Afghanistan Medal 1878, no bar, named to Sowar Chandha Sing, 2nd Regt Bd Light Cavalry. nVF | £70 - £75 |



| | | |
|----|--------------------------|-------------|
| 70 | Air Crew Europe Star. EF | £180 - £185 |
|----|--------------------------|-------------|

| | | |
|----|--|-------------|
| 71 | Air Transport Auxiliary black made up uniform 1st Officer, KC buttons, trousers, cloth belt, Side Cap with KC buttons, and Peaked Cap | £30 - £35 |
| 72 | Airborne engineers 1949 pattern officers battle dress blouse and trousers complete with correct insignia and para wings | £45 - £50 |
| 73 | American Airforce Balloon Pilots wings with maker stamp to rear. GVF | £70 - £75 |
| 74 | American Purple Heart a Vietnam era Posthumous award to Pfc Pedro A.Hernandez Jr. from New York, born 20th 8-1946 enlisted in Marine Corps, 3rd Marines, L Company, KIA 20-12-1966 in Quang Tri province, South Vietnam by an explosive device, probably a land mine, aged 20. Named PH, National Defense medal, ribbons for Vietnam medals etc. | £140 - £150 |
| 75 | American USAF interest "Book" "The Mighty Eighth Roll of Honour" listing all KIA-DOW-POW etc, a huge work, together with a WW2 era pair of sterling silver Wings, with minor scratches to silver test on reverse, GVF | £30 - £35 |
| 76 | Ammunition collection deactivated, large amount some scarce rounds | £100 - £110 |
| 77 | Army LSGC Medal to 19321 Gun'r J Smith. School of Gunnery. With copied service papers. Born Gateshead, Durham. Wounded to arm on duty. nEF | £90 - £95 |
| 78 | ATS WRAC photo album's of over a 100 photos (2) | £50 - £55 |
| 79 | Australia Imperial Forces Tribute bronze badge, named to reserve 'T A Lennie 45th Batt' No 99012. | £30 - £35 |



| | | |
|----|--|-------------|
| 80 | Badge - 21st (Empress of India's) Lancers, original cast brass economy badge | £25 - £30 |
| 81 | Badge collection of 38 original military badges some scarce examples in old oval frame | £170 - £180 |
| 82 | Badges - Machine Gun Corps, including silver coloured pair of collars, hat badges, buttons, titles, etc (qty) | £60 - £65 |
| 83 | Badges - mixed range inc Artist Rifles, 17th Lancers, Liverpool, etc, plus collars, titles, etc (qty) | £80 - £85 |
| 84 | Badges - North Somerset Yeomanry including a hat badge, pair collars, single collars, NSY shoulders (pair), buttons (qty) | £70 - £75 |
| 85 | Badges - RFA, RA, RHA, including Territorial hat badge, 5th Bgde Artillery Hat badge, collars, titles, sweetheart, buttons etc etc (qty) | £50 - £55 |
| 86 | Badges - Royal Fusiliers including hat badge, shoulder titles, collar, etc (qty) | £20 - £22 |
| 87 | Badges a box full of metal cap badges, good variety inc a few foreign. | £90 - £100 |
| 88 | Badges a Crimean metal detector collection, buttons & badges, as found. | £40 - £45 |
| 89 | Badges a frame of mostly Canadian interest cap badges inc CEF framed (Buyer collects) | £90 - £100 |
| 90 | Badges a selection of cloth Australian related badges WW2 onwards, mostly GVF | £30 - £35 |
| 91 | Badges a selection of cloth mostly WW2 badges inc Div type | £70 - £75 |
| 92 | Badges a selection of GB WW2 era cloth unit & divisional badges | £40 - £45 |

| | | |
|-----|---|------------|
| 93 | Badges a selection of mostly metal badges, no duplicates, odd restrike possible, mostly GVF | £80 - £85 |
| 94 | Badges a WW2 and later cloth Canadian selection (good selection and quantity) | £70 - £80 |
| 95 | Badges and medals a miscellaneous assortment in a box, needs viewing | £30 - £35 |
| 96 | Badges etc inc Kings Liverpool, mainly Officers, one silver gilt, etc (approx 30 items) | £30 - £35 |
| 97 | Badges ten different Victorian cap & glegary badges, all fittings present, GVF | £90 - £100 |
| 98 | Badges ten mostly Victorian cap & glegary badges, all fittings present, GVF | £70 - £75 |
| 99 | Badges, Newfoundland WW1 & WW2 ? shoulder titles and two sweetheart badges, scarce. | £70 - £75 |
| 100 | Bedfordshire & Hertfordshire Regt carved wooden plaque, named on the reverse '5951381 Sgt W S Haine 2nd Batt TIRA'. (25cm) | £30 - £35 |
| 101 | Bedfordshire & Hertfordshire unusual WW2 service dress to a Lt Colonel, made by Bernard Wetherill Ltd 7/1/1941. and attributed to Lt F D M Harding. Includes Jacket, cloth belt, and trousers | £40 - £45 |
| 102 | Belgium Order of the Crown, boxed, with oak leaves and original certificate of issue to Sgt.Wilhelm. NEF | £25 - £30 |
| 103 | Boer War 1900 chocolate tin with Boer War documents from the town of Leek welcoming them home 17th May 1901 and letter from the town of Leek to the wives and children of serving soldiers | £45 - £50 |
| 104 | Boer War original Commemorative pocket knife featuring Kruger, Dewet, and Transvaal and Orange Free S'. The inscription is in afrikaans | £25 - £30 |

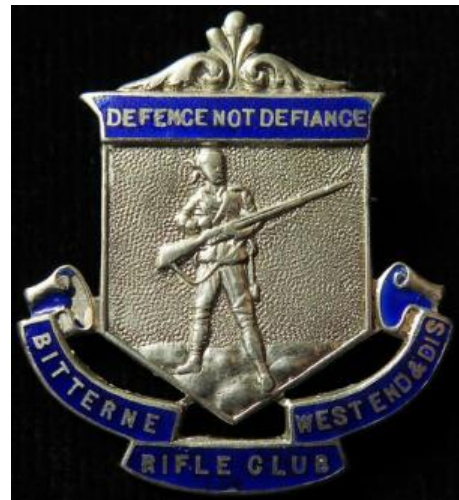

| | | |
|-----|---|-----------|
| 105 | Boer War related silver hallmarked (1904) pin badge - Defence Not Defiance. Bitterne West End & Dis Rifle Club. With image of a Gentleman In Kharki. | £50 - £55 |
| 106 | Boer War Stereoscopic cards, by Underwood & Underwood, 22 cards inc, wounded, hospital, The Buffs, military life, Yorkshire Batt. At Cape Town, in the original canvas style box For Empire Queen and Flag 1900 (very good condition) | £40 - £45 |
| 107 | Book - Gallantry Awards of The South African Police 1913-1994, including a complete Roll of Honour by Terence King. H/B | £20 - £25 |
| 108 | Book - vintage flying helmets, this book is one of the most detailed books on the subject | £30 - £35 |
| 109 | Booklets and training manuals, box of approx. 23 WW1 and WW2 | £65 - £70 |
| 110 | Books - Army List for November 1918. Hayward reprints (set of 4) | £50 - £55 |
| 111 | Books - History of the 2nd King Edwards Own Goorkhas Vol 2 (1911-1921), and Vol IV (1948-1994). H/B (2) | £30 - £35 |
| 112 | Books - Prisoners of War in France from 1804 to 1814 being the adventures of John Tregrethen Short and Thomas Williams, published 1914. And Lifeboat Gallantry RNLI Medals by Cox (2) | £20 - £25 |

| | | |
|-----|---|-------------|
| 113 | Books - The Call of Duty Military Awards & Decoration of the USA. For Heroic or Meritorious Achievement The American Bronze Star Medal awarded to UK and Commonwealth Forces for the Korean War. Medals Military and Civilian of the USA. American Medals & Decorations (4) | £20 - £25 |
| 114 | Books WW1 a November 1918 complete Army list, new unopened and several 1930's Army lists | £60 - £65 |
| 115 | Books: A box of 20x modern books on Wellington, Napoleon, Waterloo & the Peninsular Campaign, Mostly hardback, good quality books. Many classics. Overall condition excellent. Many unread. Buyer collects | £25 - £30 |
| 116 | Book: The Great War Medal Collector's Companion Volume 1. The standard reference work for WW1 medals by Howard Williamson signed by the author. | £20 - £25 |
| 117 | Book: The Great War Medal Collector's Companion Volume 2. Regimental Numbers of the British Army in WW1 and an Alphabetical list of Abbreviations found on WW1 medals & documents (both sections OMRS Gold Medals). volume signed by the author. New condition. | £25 - £30 |
| 118 | Book: The Great War Medal Collector's Companion Volume 3. Locations of British Units during the Great War. Signed by author. New condition. | £25 - £30 |
| 119 | Box of miscellaneous items inc caps, badges, long bullet belt, copy medals & ephemera etc. Buyer collects | £40 - £45 |
| 120 | Box of mixed military photos, documents, military items etc | £35 - £40 |
| 121 | British Army Cap Badges, Collar Badge and shoulder titles (Approx 130 items) | £70 - £75 |
| 122 | British Army Cloth Trade Badge Collection (Approx 150 items) | £30 - £35 |
| 123 | British Army N.C.O Combat Dress Rank Badges (approx 43 items) | £35 - £40 |
| 124 | British Empire Medal (Military) named to 5/57481 Cpl Frederick J. M. Ridge RASC. And Defence Medal in named box of issue to Mr F E Peach, lived Harrow. BEM L/G 9/1/1946. (Note: vendor states that the BEM is for P.L.U.T.O. where he was an engineer). (2) | £80 - £85 |
| 125 | British Indian Army and Gurkha Rilles Buttons, WW2 and later (Approx 63 items) | £30 - £35 |
| 126 | British Lancer on his mount, a superb original large framed photo, circa 1908-1914 (Buyer collects) | £20 - £25 |
| 127 | British Union of Fascists members lapel badge, 2x different types, one pin back, GVF | £40 - £45 |
| 128 | Buttons - large selection mounted on cards, including Military, Police & Fire (approx 1200) mixed | £40 - £45 |
| 129 | BWM named 20133 Pte James Patrick Hughes North N Regt. Killed In Action 16/8/1917 with the 2nd Bn. Born Omagh, Ireland. On the Tyne Cot Memorial. VF (1) | £34 - £36 |
| 130 | BWM named Rev M W Manthorpe. Rev Maurice Watson Manthorpe served with the Church Army, this medal his only entitlement. At the time of his death he was living on Ipswich Road, Colchester. Born Thorpe Le Soken, Essex. GVF (1) | £50 - £55 |
| 131 | BWM to 17958 Pte Joseph Cooper Essex Regt. Killed In Action 27th April 1916 with the 13th (Pals) Bn. Born Poplar, Middlesex. Buried Loos British Cemetery. Mentioned in the Regimental History Killed by a Trench Mortar Shell. EF (1) | £30 - £35 |
| 132 | BWM to 18895 Pte Joseph Miller 1st Bn Essex Regt. Died 5/12/1915, born Halstead, Essex. Buried Portianos Military Cemetery. (1) | £25 - £30 |
| 133 | BWM to Capt. J.E.P.Mellor who served as a Company Commander in the Hampshire Regiment. GVF | £35 - £40 |
| 134 | BWM to S Nurse F K Pattenden comes with set of service papers stating that she was on board the Britannia and saved when the ship was sunk by a torpedo on 21 November 1916 near Kea (island) scarce medal | £200 - £210 |
| 135 | BWM & Death Plaque to 28502 Pte Oliver Charles Mack Essex Regt. Killed In Action 28/4/1917 with the 13th Bn Essex Regt. Born Dalston, Middlesex. On the Arras Memorial. With plaque folder, mounted on card (2) | £60 - £65 |
| 136 | BWM & Victory Medal and India General Service Medal with Afghanistan NWF 1919 clasp to 131441 Gnr A F Dey RA (3) | £80 - £85 |

| | | |
|-----|--|-----------|
| 137 | BWM & Victory Medal named 14247 Pte H W Bendall Suff Regt. Medal Card shows 11th Bn Suffolks (2) | £30 - £35 |
| 138 | BWM & Victory Medal named 16334 Pte F O J Mathews Suffolk Regt with box lid (11th Cambridge Bn). Received G.S.W. 1st Day of the Somme. Lochnager interest. Posted to the 1st Bn on recovery (malaria). Lived Cambridge. With copy service papers. (2) | £30 - £35 |
| 139 | BWM & Victory Medal named 202247 Pte O H Warner Essex Regt. GVF (2) | £30 - £35 |
| 140 | BWM & Victory Medal named 32833 Pte H V Piper Essex Regt. Died of Wounds 11/5/1917 serving as 56024 Herbert Vaughan Piper 10th Bn Royal Welsh Fusiliers. Born Gosport, Hants. Buried Halstead Cemetery Essex. GVF (2) | £60 - £65 |
| 141 | BWM & Victory Medal named 40121 Pte W Webb Essex Regt. VF (2) | £30 - £35 |
| 142 | BWM & Victory Medal named 44560 Pte R G Cowling Essex Regt. Robert George Cowling Died 30/3/1919 serving with the 2nd Bn. Buried Etaples Military Cemetery. Lived Manor Farm, Walcot-on-Sea, Norfolk. With ID Tags, envelopes, etc (qty) mounted on board. | £60 - £65 |
| 143 | BWM & Victory Medal to 10043 Pte J A G Jones L.N.Lanc Regt. GVF (2) | £24 - £26 |
| 144 | BWM & Victory Medal to 111769 Dvr W J Collins RA. The owner has altered his rank to Sh/Sm. GVF (2) a/I | £20 - £22 |
| 145 | BWM & Victory Medal to 114554 Pte W L Barrett RAMC. EF (2) | £24 - £26 |
| 146 | BWM & Victory Medal to 14003 Pte William Hadland Oxf & Bucks L.I. Died of Wounds with the 7th Bn. Born Finstock, Oxon. Buried Sarigol Military Cemetery, Kriston. (Missing a 1915 Star). EF (2) | £60 - £65 |
| 147 | BWM & Victory Medal to 16397 Cpl J E Goult Suffolk Regt (2) | £30 - £35 |
| 148 | BWM & Victory Medal to 165458 Gnr H H Rigby RA, with silver Fob (2+1) | £20 - £25 |
| 149 | BWM & Victory Medal to 16955 Pte T H Hobbs Suffolk Regt (2) | £30 - £35 |
| 150 | BWM & Victory Medal to 17251 Pte Albert Edward Leach Glouc Regt. Killed In Action with the 10th (Service) Bn on 25 Sept 1915. Born Northleach, Glos. On the Loose Memorial. (missing a 1915 Star). With a Silver War Badge (pin replaced) 129292 awarded to Pte W A Leach for Wounds (2+1) | £50 - £55 |
| 151 | BWM & Victory Medal to 209526 Pte H R Titcombe Som L.I. nVF (2) | £30 - £35 |
| 152 | BWM & Victory Medal to 21200 Pte R A E Watling Suffolk Regt (2) | £30 - £35 |
| 153 | BWM & Victory Medal to 2181 Pte G S Hadley Essex Yeo. GVF (2) | £40 - £45 |
| 154 | BWM & Victory Medal to 24926 Pte G Archer Suffolk Regt (2) | £30 - £35 |
| 155 | BWM & Victory Medal to 25752 Pte J Foster Hamps Regt. Plus a 1915 Star to 5-2700 Pte A W Foster R.Sussex Regt. GVF (3) | £30 - £35 |
| 156 | BWM & Victory Medal to 2661 Cpl G Bowd Essex Yeo. VG (2) | £40 - £45 |
| 157 | BWM & Victory Medal to 27771 Pte William Augustus Gunning R.Welsh Fusiliers. Killed In Action with the 14th Bn on 10th July 1916. Born St Lukes, London. Buried Dantzig Alley British Cemetery. VF (2) | £60 - £65 |
| 158 | BWM & Victory Medal to 32444 Cpl J Eastwood RAF. Lived Huddersfield. Served with 65 & 108 Sqdn's. EF (2) See other family RAF Pair | £28 - £30 |
| 159 | BWM & Victory Medal to 33734 Pte A Williams L.N.Lanc Regt. EF (2) | £24 - £26 |
| 160 | BWM & Victory Medal to 35941 L.A.M. A Eastwood RAF. With copy service records. EF (2) See other family RAF Pair | £28 - £30 |
| 161 | BWM & Victory Medal to 42936 Pte A W Cattermole Essex Regt. VF (2) | £30 - £35 |
| 162 | BWM & Victory Medal to 48359 Pte C W Gibbs The Queens R. VF (2) | £24 - £26 |
| 163 | BWM & Victory Medal to 6166 Gnr H Foster RA. EF (2) | £24 - £26 |

| | | |
|-----|---|-----------|
| 164 | BWM & Victory Medal to 646088 Gnr H Dryburgh RA. With box and envelope of issue. Posted to Edinburgh. EF (2) | £25 - £30 |
| 165 | BWM & Victory Medal to 68136 Gnr T Haworth RA, with Silver War Badge for Wounds No 223165. With original boxes of issue | £30 - £35 |
| 166 | BWM & Victory Medal to 945654 Gnr W Roberts RA. With box and envelope of issue (2) | £24 - £26 |
| 167 | BWM & Victory Medal to 99400 Gnr J H James RA. GVF (2) | £24 - £26 |
| 168 | BWM & Victory Medal to J.65704 E F Cronk AB RN. VF (2) | £24 - £26 |
| 169 | BWM & Victory Medal to M2-265784 Pte G F Goy ASC | £24 - £26 |
| 170 | BWM & Victory Medal to T-1944 Dvr E T Thompson ASC. EF (2) | £24 - £26 |
| 171 | BWM & Victory Medal (203013 Pte J Griffiths Suffolk Regt) with Silver War Badge B170492. With copied research (2+1) | £30 - £35 |
| 172 | BWM & Victory Medal (241408 Pte E Avery Devon Regt), with 1939-45 Star, Italy Star, F & G Star, Defence & War Medals (7) | £50 - £55 |
| 173 | BWM & Victory Medal (8698 Pte A J Norman Suffolk Regt), with GV Army LSGCM (5819260 Cpl A J Norman Suffolk Regt). Medal Card states 'Died 9/12/28'. (3) | £70 - £75 |

| | | |
|-----|--|-----------|
| 174 | BWM & Victory Medal (named 26693 Pte W Wilson Bedford Regt). William Wilson was Killed In Action 21 Aug 1918 as 42529 with the 2nd Suffolk Regt. Born Northampton. Buried Railway Cutting Cemetery, Courcelles-Le-Comte. (2) | £60 - £65 |
|-----|--|-----------|



| | | |
|-----|---|-------------|
| 175 | BWM & Victory Medal + Death Plaque to 34642 Pte Harold Samuel Atkins R. Warwick Regt. Killed In Action with the 2nd Bn 27 Oct 1917. Born Kidderminster. Buried Hooge Crater Cemetery. Together with a silver Tribute Mothers Medal engraved Pte W Atkins, Pte H S Atkins. Plus Death Plaque to William Atkins (this mounted). (5) | £140 - £150 |
|-----|---|-------------|

| | | |
|-----|---|-------------|
| 176 | BWM & Victory Medal + Death Plaque to 37338 Pte Thomas Carter North'D Fus. Killed In Action 8 Oct 1916 serving with 20th Bn (Tyneside Scottish). Born Easington, Durham. Buried Ration Farm Military Cemetery. EF (3) | £100 - £120 |
|-----|---|-------------|

| | | |
|-----|---|-------------|
| 177 | BWM & VM Pair (MIC confirms) to 27298 Pte Frank Marland, (15th (1st Edinburgh) Royal Scots. KIA 1st July 1916 (First Day Battle of the Somme). At the village of La Boisselle, "such tremendous losses occurred (628) that links with Edinburgh were almost completely wiped away". No known grave, commemorated on Thiepval Memorial. Medals NEF on original silk ribbons. Born Mossley, Lancs (2) | £400 - £450 |
|-----|---|-------------|

| | | |
|-----|--|-------------|
| 178 | BWM & VM Pair (MIC confirms) + Memorial Plaque to 24621 Pte Frederick Jones (18th) King's Liverpool Regiment. KIA 1st July 1916 (First Day of the Battle of the Somme). Successful attack on the village of Montauban. Casualties over 500. Buried Danzig Alley CWGC. Medals near mint on original silk ribbons mounted in modern frame with description of action, Memorial Plaque separate. Excellent folder of research. Born Birkenhead, Cheshire. (2+1) | £570 - £580 |
| 179 | BWM (25032 Pte R J Brown Essex Regt) Medal Card shows this is only entitlement. With a GV (Crowned) Special Constabulary Medal with LS bars for 1940 and 1944 (Robert J. Brown). With another badge and medal, plus Norfolk Constabulary letters, lived Lamsey Lane, Heacham, Kings Lynn. (4 items) | £30 - £35 |
| 180 | BWMs - 45569 Pte A Alderton Essex Regt (only entitlement), and BWM to 21275 Pte A E Wilson Essex Regt (2) | £24 - £26 |
| 181 | Cadet Forces Medal QE2 (DEI GRATIA) named Capt E A Jezzard, with a QE2 Imperial Service Medal to Ernest Arthur Jezzard L/G 25 Oct 1966, Skilled Labourer, Chatham. EF (2) | £70 - £75 |
| 182 | Cadet Forces Medal QE2 (DEI GRATIA) named Lieut (S.C.C.) D E Gilbert RNR. EF | £55 - £60 |
| 183 | Cadet forces medal to LT G R strong comes with ID card REME permanent pass and selection of badges | £75 - £80 |



| | | |
|-----|--|-------------|
| 184 | Cambridge Home Guard 4th Bn cloth badges mounted on card (5) | £25 - £30 |
| 185 | Cambridge Regt 30th Foot Victorian Red Tunic with '30' gilt buttons, maker label 'Samuel Gardiner & Co'. Named by owner but worn. Three pips to shoulder boards | £100 - £120 |
| 186 | Cambridgeshire WW2 Home Guard private purchase soldiers side hat in unused condition | £35 - £40 |
| 187 | Camel Corps interest a small wooden box by James Chadwick Bros with applied Victorian soldier on a Camel. VF | £30 - £35 |
| 188 | Cameron Highlanders a superb full dress 5x7 full length portrait of a Captain in the Cameron Highlanders wearing Sudan & Boer War group with pencilled name McLean on reverse. (a Captain McLean served with 1st Bn in Sudan). GVF | £20 - £25 |
| 189 | Canadian Army collection of WW2 and later cloth formation sign badges and shoulder titles (Approx 36 items) | £30 - £35 |
| 190 | Canadian Army Rank Chevrons and US Army Subdued Formation Badges (Approx 114 items) | £40 - £45 |
| 191 | Canadian Gulf & Kuwait medal in box with Canadian 1867-1992 125th Confederation medal in box | £100 - £110 |
| 192 | Cap Badges - old tin full of various types (approx 34) | £20 - £25 |
| 193 | Cap Badges - original Leicester Regt, various types (6) | £30 - £35 |
| 194 | Cap Badges - original Leicestershire Yeomanry x4, and one collar (one brooch) (5) | £30 - £35 |
| 195 | Cap Badges, all original including 7x officers badges (14) | £30 - £35 |
| 196 | Cap Badges, all original, some Victorian (6) | £60 - £65 |
| 197 | Cap badges, buttons, collars, cloth, mainly with a South African or GB connection (qty) | £40 - £45 |

| | | |
|-----|--|-----------|
| 198 | Cap Badges, mixed lot, some possibly copies. A/F (5) | £24 - £26 |
| 199 | Chelsea Pensioners Hat, dated 1969 post WW2 | £30 - £35 |



| | | |
|-----|---|------------|
| 200 | Cheshire Regiment, officers belt buckle | £90 - £100 |
| 201 | CHINDIT (3rd Indian Division) WW2 Embroidered Formation Sign Badge and Shoulder Title Badge | £80 - £85 |
| 202 | Civil Air Guard WW2 Pilots Wings Badge | £35 - £40 |



| | | |
|-----|--|------------|
| 203 | Civil Service Rifle Volunteers, officers belt buckle | £90 - £100 |
| 204 | Cloth badges (approx 32) | £20 - £25 |
| 205 | Cloth collection of 90 WW2 and later cloth formation sign badges in folder | £80 - £85 |
| 206 | Cloth formation sign badges and shoulder titles, WW2 and later. Mostly British and Commonwealth (Approx 150+ items) | £80 - £85 |
| 207 | Cloth formation sign badges and shoulder titles, WW2 and later. Mostly British some Commonwealth (Approx 150+ items) | £80 - £85 |
| 208 | Cloth formation sign badges and shoulder titles, WW2 and later. Mostly British some Commonwealth (Approx 150+ items) | £80 - £85 |
| 209 | Cloth formation sign badges and shoulder titles, WW2 and later. Mostly British some Commonwealth (Approx 150+ items) | £80 - £85 |
| 210 | Cloth formation sign badges and shoulder titles, WW2 and later. Mostly British some Commonwealth (Approx 150+ items) | £80 - £85 |
| 211 | Collection of Anodised (Staybrite) British Army cap badges (60+), shoulder titles (100+), buttons (250+) (Approx 410+ items) | £75 - £75 |
| 212 | Collection of Anodised (Staybrite) British Army collar badges. Many in pairs (Approx 210 items) | £50 - £55 |
| 213 | Collection of miniature medals including WW2 Stars Korea group of three, army good shooting medal MSM group of six relating to W/O N F Evans | £70 - £75 |
| 214 | Collection of US Army and Air Force cloth formation badges, WW2 and later (Approx 110 items) | £30 - £35 |
| 215 | Crimea Medal 1854, no bar, unnamed, several contact marks noted a/f | £65 - £70 |
| 216 | Croatia a WW2 era German Axis Pilots badge, scarce. GVF | £70 - £80 |
| 217 | CSM QE2 with Northern Ireland clasp to 24700584 L.Cpl S R Briskham RCT. With box of issue | £30 - £35 |

| | | |
|-----|--|-------------|
| 218 | Czech two WWI era medals, GVF | £40 - £45 |
| 219 | Death Plaque and Victory Medal to 22924 Cpl William Barnsley Worc Regt. Died while serving with 16th Bn R.Warwick Regt on 2 Nov 1918. Lived & Buried Brierley Hill, Staffs. (2) | £55 - £60 |
| 220 | Death Plaque named Joseph Henry Jackson | £40 - £45 |
| 221 | Death Plaque named William Watkins (holed to top) | £30 - £35 |
| 222 | Death Plaque to 15998 L/Cpl Ernest Archibald Parker 8th Bn Somerset L.I. Killed In Action 1/7/1916 (First Day of the Somme). Buried Gordon Dump Cemetery. Born Bristol. (1) | £120 - £130 |
| 223 | Death Plaque to 17074 Pte Percy John Braybrook 7th Suffolk Regt, Killed In Action 22/11/1915. Born Copdock, Ipswich. Listed on the Loos Memorial | £40 - £45 |
| 224 | Death Plaque to 235023 Pte Percy Herbert Bready 8th Bn Suffolk Regt. Killed In Action 31st July 1917. Lived Hackney Rd, London. On the Ypres Memorial | £40 - £45 |
| 225 | Death Plaque to 27804 Pte John Dodsworth Newsome 2/6th Bn W.Yorks Regt. Died 24 May 1918. Born Camblesforth, Selby. Buried Drax Churchyard. | £40 - £45 |
| 226 | Death Plaque to 33888 Pte Alfred James Potter "A" Coy 2nd Bn Essex Regt, Killed In Action 9/4/1917. Born Colchester. Buried Fampoux British Cemetery | £40 - £45 |
| 227 | Death Plaque to 701189 Pte Thomas Stevens 23rd Bn London Regt. Died 24/8/1918, buried Peronne Communal Cemetery. Born Clapham. Together with original named War Graves paperwork | £45 - £50 |
| 228 | Death Plaque to George William Rivers, this is most likely 320371 Pte with 15th (Suffolk Yeomanry) Bn. Killed In Action 6th Sept 1918. Born Hong Kong, lived Earls Colne, Essex. Buried Peronne Communal Cemetery. | £40 - £45 |
| 229 | Death Plaque to Henry Driver | £40 - £45 |



| | | |
|-----|---|-------------|
| 230 | Distinguished Conduct Medal named 'Cr Sgt W. Evans Lan: Fus: (2nd Sept 1898)'. Evans DCM was L/G 15/11/1898 for the Battle of Omdurman. He was later listed as 'Missing' 24th Jan 1900 with the 2nd Lan Fus at Spion Kop. (See also in this auction a Sword Presented to Evans) | £800 - £850 |
| 231 | Dog Tags a selection of British WW1-WW2 Tags (8x) inc Lt. Unsworth. | £30 - £35 |
| 232 | Efficiency Medal GVI with Territorial clasp to 750465 Gnr E. Jones RA. VF | £24 - £26 |
| 233 | Egypt Medal dated 1882 with Tel-El-Kebir clasp to 2943 Sgt T Davis 15th Co Comm and Franfort Corps, with a Khedives Star 1882 unnamed as issued. Naming rubbed on Egypt Medal nVF (2) | £220 - £230 |
| 234 | Egypt Medal dated 1882 with Tel-El-Kebir clasp (2052 Pte J Prigg 7/Dn Gds), mounted as worn with a Khedives Star 1882. With copy medal roll. (2) | £210 - £220 |
| 235 | ERVII imperial service medal, star type in fitted case to John T Springate | £70 - £75 |

| | | |
|------------|---|------------------|
| 236 | Essex 17th Bn Home Guard items in frame relating to C J South, including Membership Card, Defence Medal, and cloth badges | £25 - £30 |
|------------|---|------------------|



| | | |
|------------|---|--------------------|
| 242 | Essex Regiment / Lincoln Regt / Bedfs & Herts / Norfolks - a superb display of cloth shoulder titles, home guard numbers, etc (qty) Mounted in large frame (formed by Bill Foster) Buyer collects | £150 - £200 |
|------------|---|--------------------|

| | | |
|------------|---|------------------|
| 237 | Essex Home Guard 7th Bn cloth badges mounted on card (6) | £25 - £30 |
| 238 | Essex Regiment Forage Caps with badges and buttons, one faded and repaired, the other a softer material with Regimental buttons (2) | £40 - £45 |



| | | |
|------------|---|------------------|
| 239 | Essex Regiment Forage Cap, officers, with silvered badge and buttons. Cap maker marked Flights Ltd Aldershot | £25 - £30 |
| 240 | Essex Regiment Red Tunic and 2x pairs of Trousers (one black with red stripes, the other dark green with red stripes), with white collar and cuffs. General Service Buttons, Essex collars. Jacket with makers label 'J B Pearce & Co 1913'. One of the pairs of trousers has a makers label 'Kashket & Partners 1962'. (3) | £80 - £85 |

| | | |
|------------|---|--------------------|
| 243 | Essex Yeomanry dark green tunic with four stripes to sleeve and crossed bugles, collar badges, buttons, chain mail shoulder pads, white parade belt and EY buckle, and WW2 ribbon bar | £100 - £120 |
|------------|---|--------------------|



| | | |
|------------|--|------------------|
| 244 | Essex Yeomanry senior ranks WW2 (private purchase) side cap with badge as worn by the 147 (E.Y.) Regt RHA (TA). With a green cloth officers side cap and officers bronze cap badge (2) | £25 - £30 |
|------------|--|------------------|

| | | |
|------------|--|------------------|
| 245 | Essex/Suffolk/Norfolk etc - an interesting and unusual collection of WW1 commemorative frames, plus various other militaria (qty) Well worth viewing | £70 - £75 |
|------------|--|------------------|

| | | |
|------------|--|--------------------|
| 246 | Family groups - 1914 Star Trio to 1814 Pte John McCluskey L.N.Lanc R (entitled to clasp) Killed In Action 9th May 1915 with the 1st Bn. On the Le Touret Memorial, Born Harpurhey, Lancs. With BWM & Victory Medal to 34110 Pte F McCluskey Manchester Regt. (3+2) | £200 - £250 |
|------------|--|--------------------|

| | | |
|------------|---|------------------|
| 241 | Essex Regiment Red Tunic with purple collar and cuffs, plus early brass buttons, collars, 'C' shoulder titles, and drummers cloth sleeve badge. | £80 - £85 |
|------------|---|------------------|

| | | |
|------------|---|------------------|
| 247 | Family Medals - BWM & Victory Medal to 60606 Gnr J Jackson RA, BWM to K.29474 T Jackson STO.1.RN. Plus some ID Tags | £30 - £35 |
|------------|---|------------------|

| | | |
|-----|---|-----------|
| 248 | Family medals - BWM & Victory Medal (241632 Pte C H Huggins Suffolk Regt), And WW2 group with original named Casualty Medal slip to PLY/X 106053 Ronald Percy Huggins (H.M.L.C.G (M) 102) Royal Marines. Died 1/11/1944, buried Oostende New Communal Cemetery. Lived Bedminster Down, Bristol. Medals 1939-45 Star, Africa Star, Italy Star, F & G Star, War Medal (WW2 medal tarnished) (7) | £50 - £55 |
|-----|---|-----------|



| | | |
|-----|--|-------------|
| 249 | Family medals - India General Service Medal 1854 with Chin-Lushai 1889-90 and Waziristan 1894-5 clasps (20941 Corpl R Wiffen RE). Edward VII Army LSGCM (20941 C.S.Maj R Wiffen RE), Meritorious Service Medal GVI (20941 W.O.C.L.2. R Wiffen RE), with a GSM GVI and Palestine 1945-48 clasp (1862329 W.O.C.L.2. R G E Wiffen RE) served with 238 FLD COY. . VF (4) | £340 - £360 |
| 250 | Family Medals ?? 1915 Star Trio to 14350 Pte Horace Wilson Suffolk Regt, Killed In Action 14 July 1916 with the 8th Bn, Born Somerleyton Suffolk, on the Thiepval Memorial. With a BWM & Victory Medal to 1485 Pte J E Wilson Suffolk Regt. GVF (3+2) | £100 - £120 |
| 251 | Fire Brigade LS Medal QE2 named STN OFFR Thomas McCowie. GVF | £24 - £26 |
| 252 | First Hampshire R.G.A (Volunteers) Officer's 1902-08 silver-plate forage cap badge (Kipling and King 846) | £50 - £55 |



| | | |
|-----|--|-----------|
| 253 | For Brave Conduct plastic pin badge | £70 - £75 |
| 254 | Foreign medals inc China, Malaya, Zaire, Serbia x6 mostly GVF | £30 - £35 |
| 255 | Foreign medals, a Greek War Cross 1916-17, Romania War Cross 1916-1918, France Victory medal, scarce Pautot version & Italian WW1 Victory medal. GVF | £70 - £75 |
| 256 | Formation sign cloth badges and shoulder titles, WW2 and later. Mainly British some Commonwealth (Approx 150+ items) | £80 - £85 |
| 257 | Formation sign cloth badges and shoulder titles, WW2 and later. Mainly British some Commonwealth (Approx 150+ items) | £80 - £85 |
| 258 | Formation sign cloth badges and shoulder titles, WW2 and later. Mainly British some Commonwealth (Approx 150+ items) | £80 - £85 |
| 259 | Formation sign cloth badges and shoulder titles, WW2 and later. Mainly British some Commonwealth (Approx 150+ items) | £80 - £85 |

| | | |
|-----|---|-------------|
| 260 | Formation sign cloth badges and shoulder titles, WW2 and later. Mainly British some Commonwealth (Approx 150+ items) | £80 - £85 |
| 261 | Framed WW1 group - BWM & Victory Medal + Death Plaque to 46378 Pte John Patrick Cowee Rifle Brigade. Killed In Action with 1st Bn 9th May 1918. Born Stroud, Kent. Buried Mont-Bernanchon British Cemetery, Gonnehem. In large modern frame | £100 - £120 |
| 262 | Framed WW2 group attributed to 1281764 Cpl N K Hutchinson RAFVR. 1939-45 Star, Africa Star + copy North Africa clasp, Defence & War Medal. (Buyer collects) | £25 - £30 |
| 263 | France a China (Tonkin-Chine-Annan) campaign medal, 1883-85, polished VF | £30 - £35 |



| | | |
|-----|---|-------------|
| 264 | France: Foreign Legion attractive framed group with photos attributed to Sergeant Chef Arvid Hansen 3e R.E.I (Buyer collects) | £100 - £110 |
| 265 | France: Foreign Legion attractive framed group with photos medals and badges attributed to Legionnaire Cpl/Chef Richard Cohen M.L.E. 180-309 (Buyer collects) | £70 - £80 |
| 266 | France: Foreign Legion framed Algeria Medal with named Certificate 1957 (Buyer collects) | £20 - £25 |
| 267 | France: Foreign Legion framed colour regimental poster (Buyer collects) | £20 - £25 |



| | | |
|-----|---|-------------|
| 268 | France: Foreign Legion framed Flag 3e R.E.I. - S.A.D.A.A. (Buyer collects) | £30 - £35 |
| 269 | France: Foreign Legion framed group and certificate attributed to Caporal Chef Alfred A. Deinhardt Le 1er Regiment Etrangere (Buyer collects) | £100 - £110 |



| | | |
|-----|---|-------------|
| 270 | France: Foreign Legion framed group with various Certificates and badges attributed to 1e're Class Serge Reymand 1er Regiment Etrangere de Cavalerie & 4e RE (3) Buyer collects | £70 - £80 |
| 271 | France: Foreign Legion framed lot of medals etc to 1er Regiment Etrangere (Buyer collects) | £50 - £55 |
| 272 | France: Foreign Legion framed Medaille Commemorative 1870-1871 framed with Certificate (Buyer collects) | £20 - £25 |
| 273 | France: Foreign Legion framed medals, badges, cloth badges, attributed to Legionnaire Horst Kienitze Classe 1e, 2e Regiment Etranger d' Parachutiste (Buyer collects) | £100 - £110 |
| 274 | France: Foreign Legion framed selection of cloth and metal badges NCO 1er R.E.C. Gulf War (Buyer collects) | £30 - £35 |
| 275 | France: Foreign Legion framed selection of cloth and metal badges + medal for 2nd R.E.P. Legionnaire de 1e're classe, Calvi, Corsica 1982 (Buyer collects) | £30 - £35 |
| 276 | France: Foreign Legion superb framed medal group, badges, and certificates, attributed to Le Corporal Perrot Damien mle 178621 (4) Buyer collects | £100 - £110 |
| 277 | French medals, all in boxes including Medali Militair / WW1 war medal with Verdun bar /WW2 war medal / WW2 Croix De Guerre exteriors (overseas) / WW1 Croix de la Valeur Militaire (5) | £90 - £95 |
| 278 | French WW1 Embroidered collar badges 150th Infantry Regiment, 156th Grenadier Regiment, 25th, 61st and 163rd Artillery Regiments plus 2 other badges (9 items) | £50 - £55 |



| | | |
|-----|--|-------------|
| 279 | George Prince of Wales Medal (silver) issued 1905/6. (Medal Yearbook No308B) | £65 - £70 |
| 280 | German 1920's Army Airship honour badge by Meybauer of Berlin. With early style Meybauer maker's mark and distinctive Meybauer pin | £240 - £250 |
| 281 | German Afrika Korps sidecap, feint 1941 dated liner, service wear but GC | £90 - £100 |
| 282 | German Airship commemorative badge by Meybauer - fine quality. Two piece riveted construction with fine domed rivets. Early style of Meybauer maker's mark and distinctive Meybauer pin. This badge was one of a series issued just post WW1 with a number of other veteran commemorative badges for military pilots | £350 - £370 |
| 283 | German Army close combat clasp in silver. With full maker's and designer's mark. FEC W E PEEKHAUS BERLIN - AUSF. A.G.M u.K GABLONZ | £140 - £150 |
| 284 | German Army Flak badge, zinc later war type, VF | £60 - £65 |
| 285 | German Battleflag, maker stamps along edge, no damage, slightly grubby. | £90 - £100 |

| | | |
|-----|---|-------------|
| 286 | German Books - Uniforms, Organisation and History of the Waffen SS by Bender & Taylor, complete set of 5 volumes. H/B (5) | £65 - £70 |
| 287 | German copy of Adolf Hitler's Mine Kamp with small party flag | £50 - £55 |
| 288 | German dagger spanner for securing the top nut on SA, SS and NSFK daggers | £20 - £25 |
| 289 | German E-Boat badge 2nd type, Peekhaus maker marked, GVF | £160 - £170 |
| 290 | German early style Swastika flag with additional script for Adolf Hitler, grubby but impressive item. | £190 - £200 |
| 291 | German Eastern Peoples Ostvolk Bravery medal 1st class in gilt, pin back, GVF | £70 - £75 |
| 292 | German Eastern Peoples Ostvolk Bravery medal 2nd class, silver grade with swords, GVF | £30 - £35 |
| 293 | German General Assault badge. White metal, JFS maker marks, GVF | £60 - £65 |
| 294 | German Hermann Goring medal for Technical Proficiency. Mid War type in Zinc (75mm) | £85 - £90 |
| 295 | German Iron Cross 2nd class with SA sports badge, Nazi party arm band and cloth spots badge | £70 - £75 |
| 296 | German Knights Cross of the War Merit Cross without Swords. Fine quality, thin type. Solid Silver. Complete with makers mark 'I' and silver mark '900' on correct plain loop and on edge of bottom arm of cross. Possibly a very old copy or sample but exceptional quality | £200 - £220 |
| 297 | German Kriegsmarine U-Boat Close Combat clasp in silver grade, maker marked, GVF | £170 - £180 |
| 298 | German Kriegsmarine U-Boat war badge with 'fo' maker marked rear, GVF | £90 - £100 |
| 299 | German lightweight NCO's summer tunic with Afrika Korps cuff band | £190 - £200 |
| 300 | German Luftschutz armband and lightweight ladies type Luftschutz medal, GVF | £40 - £45 |
| 301 | German Luftschutz Danzig Armband, maker stamped to reverse | £30 - £35 |
| 302 | German Luftwaffe 1st October 1938 medal with award document with Luftwaffe sports scroll and news paper cutting awarded to Adolf Steinborn | £65 - £70 |
| 303 | German Luftwaffe Air Gunners badge with Deumer maker marks, zinc later war type, VF | £70 - £75 |
| 304 | German Luftwaffe Fighter clasp in bronze, unmarked, toned, GVF | £80 - £85 |
| 305 | German Luftwaffe Observers badge with JMME & Sohn, Berlin maker marks. GVF | £140 - £150 |
| 306 | German Luftwaffe Paratrooper's badge. Heavy, early war type. Marked on reverse P.MEYBAUER BERLIN | £190 - £200 |
| 307 | German Luftwaffe photo album, parades, Me109, Knights Cross winner etc, interesting album, VF | £90 - £100 |
| 308 | German Luftwaffe Pilot's badge. Heavy, early war type. Marked on reverse W.DEUMER - LUDENSCHIED | £220 - £230 |
| 309 | German Luftwaffe Pilots badge in fitted case, badge maker marked, Junker, Berlin, GVF | £240 - £250 |
| 310 | German Mai spelling of the Lusitania medal, by Goetz, non magnetic. GVF | £70 - £75 |
| 311 | German Mothers Cross in Gilt with original fitted case, medal NEF | £60 - £65 |
| 312 | German Mothers Crosses Bronze & Silver grade with packets of issue, GVF | £50 - £55 |
| 313 | German Naval Kriegsmarine side cap, maker marked and dated 1941 | £90 - £100 |
| 314 | German Nazi era Airship / Zeppelin badge. GVF | £90 - £100 |
| 315 | German Nazi era Audi Olympic team members badge dated 1935, maker marked. | £40 - £45 |
| 316 | German Nazi photos inc Luftwaffe, Afrika Korps Veterans, RAD, etc. Plus a High Seas Fleet badge, no fittings a/f (qty) | £30 - £35 |
| 317 | German NSDAP 1937 arm band (3 part construction), re issued by the SS. Nice piece | £120 - £140 |
| 318 | German NSFK Political Leaders Arm Band | £60 - £65 |

| | | |
|-----|--|-------------|
| 319 | German Olympics 1936 medal, slightly stained, GVF | £30 - £35 |
| 320 | German Panzer crewman's awards in a fitted case inc Iron Crosses 1st & 2nd class | £190 - £200 |
| 321 | German Parachutists scarce close combat clasp in alloy with "A" Assman maker mark. GVF | £60 - £65 |
| 322 | German Plaque commemorating a September 1941 action against the Russian Army, GVF | £60 - £65 |
| 323 | German Police LS&GC Cross in gilt, GVF | £60 - £65 |
| 324 | German Rare N.S.F.K. Pilots badge 2nd model. Hollow late war Zinc type with brass pin. With Ges Gesch marking and pattern number on reverse. | £300 - £320 |
| 325 | German Reich flag 34 x 58 inches with various stampings to lanyard | £65 - £70 |
| 326 | German SA Treffen Oktober 1931 badge and 1933 similar badge, GVF | £40 - £45 |
| 327 | German scarce screw back silver grade general assault War badge | £70 - £75 |
| 328 | German short battledress for an Officer possibly in a Panzer unit. | £190 - £200 |
| 329 | German small party flag with two paper patriotic pennants and four German Red Cross cards with matching envelope's | £45 - £50 |
| 330 | German SS 4 Year LS&GC medal, some wear to black paint in places. GVF | £90 - £100 |
| 331 | German SS Civilian helpers Ausweis, armband and Lapel badge relates to Hauptmann (WW1) Martin Norkus of Berlin | £90 - £100 |
| 332 | German SS lapel badge & stick pin, Totenkopf cap badge button and a small box with SS markings, mostly GVF | £60 - £65 |
| 333 | German Standard for a Teno ? Industrial Lorry works, Gotha / Gothaer a little grubby but still impressive | £680 - £700 |
| 334 | German War Merit Cross 1st class with Swords, zinc finished late war, maker mark "3" | £50 - £55 |
| 335 | German WW1 1916 pattern camo helmet complete with lining | £250 - £260 |
| 336 | German WW1 and Pre WW1 medals (8) | £100 - £110 |
| 337 | German WW1 Collection of 12 medals | £240 - £250 |
| 338 | German WW1 Cross of Honour with award document with wound badge in silver both awarded to Paul Maxeiner from Hirschberg | £45 - £50 |



| | | |
|-----|--|-------------|
| 339 | German WW1 group of four medals mounted for wearing including Iron Cross | £100 - £110 |
| 340 | German WW1 Helmet armour sniper plate looks old but there is some good copy's on the market, sold as seen | £200 - £220 |
| 341 | German WW1 Iron Cross 2nd class with cross of honour with award documents, framed photo etc to Grenadier George Pall Hoppe | £100 - £110 |
| 342 | German WW1 Iron Cross 2nd Class, with a WW1 Black Wounds Badge (2) | £45 - £50 |
| 343 | German WW1 kruger ball grenade deactivated | £40 - £45 |
| 344 | German WW2 a Close Combat clasp in silver grade with Peekhaus Berlin maker marks. GVF | £140 - £150 |

| | | |
|-----|---|-------------|
| 345 | German WW2 Adolf Hitler Liebstandarte SS NCO's shoulder titles, scarce, VF | £190 - £200 |
| 346 | German WW2 Army belt buckle with part leather fitting, this maker stamped 'BT Merkl 1940 Nurnberg'. | £20 - £25 |



| | | |
|-----|--|---------------|
| 347 | German WW2 artillery clinometer in its metal storage case with various stampings on clinometer with case, scarce item in good condition | £90 - £95 |
| 348 | German WW2 casualty group to pioneer Josef Konic died on the Russian front 21-6-1944 includes Iron Cross 2nd class with award document, ID booklets, letters relating to his death his fathers Wehrpak and mothers registration document | £100 - £110 |
| 349 | German WW2 dated maps of Cambridge Buxton /Backwell and the South Coast Europe(5) | £30 - £35 |
| 350 | German WW2 Deutches Cross in Gold a scarce cloth variant for combat wear, GVF | £190 - £200 |
| 351 | German WW2 Deutches Cross in Gold with fitted case, maker stamped "1" on vertical pin, one slight chip, toned GVF | £1200 - £1300 |
| 352 | German WW2 Dienstglas 6x50 army binoculars in their correct black leather case with Nazi inspectors markings | £160 - £170 |
| 353 | German WW2 era a box of copies inc buckles, medals & badges, approx 30x | £70 - £75 |
| 354 | German WW2 era Luftwaffe Arm Band Compass AK39, 4881, FL23235. Good condition with leather strap | £40 - £45 |
| 355 | German WW2 Infantry Assault badge, and a General Assault Badge (2) | £35 - £40 |
| 356 | German WW2 interesting collection of family related documents photos to Otto Kiefer a POW in Russia and Ernst Schmidt died 26-12-1943 with selection of family related documents | £50 - £55 |
| 357 | German WW2 Iron Cross 1st class pin back and 2nd class with "75" maker mark, GVF | £140 - £150 |
| 358 | German WW2 Iron Cross 2nd class, a slightly smaller central Swastika type, similar to Shinkel, GVF-NEF | £90 - £100 |
| 359 | German WW2 Iron Cross 2nd Class, with small metal cap badge maker marked '1/24 RZM'. (2) | £70 - £75 |
| 360 | German WW2 Kennkarten (2) both with photographs, Red Cross armband & letter brief. | £40 - £45 |
| 361 | German WW2 Kudan shield and a Narvik shield (2) a/f | £24 - £26 |
| 362 | German WW2 lapel badges 2x inc SS and lapel badge x1 | £40 - £45 |
| 363 | German WW2 lapel badges, 4x different types, one pin missing, GVF | £40 - £45 |
| 364 | German WW2 large pair of gun sight binoculars | £540 - £580 |
| 365 | German WW2 large party flag measures approx 14 foot 6 inches x 6 foot, very impressive flag some light age holes and tears | £180 - £190 |
| 366 | German WW2 Luftwaffe Parachutists badge, with Osang Dresden maker marks. GVF | £240 - £250 |
| 367 | German WW2 Luftwaffe spots vest badge, Luftwaffe flack war badge and cloth flack badge | £90 - £95 |
| 368 | German WW2 Marksman's Lanyard, GVF | £70 - £75 |

| | | |
|-----|--|-------------|
| 369 | German WW2 Medal of the Order of the German Eagle with Swords and an NSDAP Nurnburg 1933 Party badge, GVF | £80 - £85 |
| 370 | German WW2 medals including Luftscutz West Wall 25 year Faithful Service War Merit Cross etc (6) | £90 - £95 |
| 371 | German WW2 Mothers Cross in bronze with award document to Josefa Neuber | £50 - £55 |
| 372 | German WW2 Mothers Crosses, all originals but unfinished (approx 20) | £70 - £75 |
| 373 | German WW2 NSDAP Party Leaders armband, with pip to centre of swastika, shows age. GVF | £80 - £85 |
| 374 | German WW2 officers casualty group of documents relating to Uffz Otto Herzing 3 .PZ . Aufki 17 panzer reconnaissance unit k in a Russia 22-12-1943 comes with folder full of documents some relating to his death and a large scroll awarded to him 22-8-1940 for service as a finance officer before his military service, nice lot | £130 - £140 |



| | | |
|-----|--|-----------|
| 375 | German WW2 paper patriotic flags X 2 with two German Red Cross greeting cards, medics arm band, Luftwaffe diary, SA photo album and German belt buckle | £65 - £70 |
| 376 | German WW2 Party badge a DRL Sports badge, 2x tinnies, mostly GVF | £60 - £65 |



| | | |
|-----|---|-----------|
| 377 | German WW2 POW soldiers diary with various entries. 1944 and 1945 with various photos relating to the owner | £45 - £50 |
|-----|---|-----------|



| | | |
|-----|--|-----------|
| 378 | German WW2 RAD Service Plaque, Scarce Item | £65 - £70 |
|-----|--|-----------|

| | | |
|-----|---|-----------|
| 379 | German WW2 Russian Front Medal, West Wall Medal + Packet, and a Tank Assault Badge (3) | £35 - £40 |
| 380 | German WW2 scarce "Freies Indien" arm badge for Indian fighting alongside the Germans. VF | £60 - £65 |
| 381 | German WW2 Social Welfare award / Red Cross enamelled decoration (2) GVF | £80 - £85 |
| 382 | German WW2 Spanish Condor Legion Widows Cross. GVF | £80 - £85 |
| 383 | German WW2 stick pins, 4x different types, GVF | £30 - £35 |
| 384 | German WW2 stick pins, 4x different types, GVF | £30 - £35 |
| 385 | German WW2 Tank Destroyer arm badge in gold on correct backing, GVF | £60 - £65 |



| | | |
|-----|---|-------------|
| 386 | German WW2 very scarce 12x 80 binocular gun sight in superb condition with various German code markings with 95% original finish | £600 - £620 |
| 387 | German WW2 War Merit Cross 2nd class with swords to Stabsgefr Ohnescheit signed by an important General in the 12 Panzer Division | £45 - £50 |
| 388 | German WW2 wound badge in silver with award document to Uffz Wolfram Ackarb 2/GREN BTL 129 awarded the 8-12-1943 | £45 - £50 |
| 389 | German WWII, Correspondence 20 letters and cards, 1942-44, most with feldpost cancellations, from various serving men and women, most letters two or more pages | £40 - £45 |
| 390 | Glass Plate Photographs: Two wooden boxes containing 150 glass plates of photos taken by Dr Thomas Henry Harker at Gallipoli during WW1. Contained in their custom made boxes (some slides glass cracked). A fascinating archive. Viewing highly recommended. A rare opportunity to by original WW1 photographs. Fragile (Buyer collects) | £380 - £400 |
| 391 | Glengarry and Arm Badges housed in old glass frame (x27) (Buyer collects) | £60 - £70 |
| 392 | Glider Pilot Wings WW2 cloth badge cut from uniform | £60 - £65 |



| | | |
|-----|---|-----------|
| 393 | Gloucestershire Pouch Badge (original) | £40 - £45 |
| 394 | Great War 1914-18 assortment, unknown German ? Dress epaulettes for Uhlán ? A large French Pouch badge with crossed Cannons and French identity wrist tag and other items | £60 - £65 |

| | | |
|-----|--|-----------|
| 395 | Grenades a German WW1 Egg Grenade in good order and a Mills in restored dug up condition, both safe. | £40 - £45 |
|-----|--|-----------|

| | | |
|-----|---|-----------|
| 396 | Grenadier Guards Blues Uniform with KC buttons, jacket, cloth belt and trousers | £24 - £26 |
|-----|---|-----------|

| | | |
|-----|--|-----------|
| 397 | Grenadier Guards Ceremonial Uniform L/Sgt, QC buttons, with trousers, jacket by Hobson & Son | £24 - £26 |
|-----|--|-----------|

| | | |
|-----|--|-------------|
| 398 | Group - British Empire Medal (GRI cypher, Military), 1939-45 Star, France and Germany Star, Defence and War Medals to 14619569 L/Cpl. Alfred J. Collins R.E. Awarded BEM L/G 09/01/1946. NEF (5) | £140 - £150 |
|-----|--|-------------|



| | | |
|-----|--|-------------|
| 402 | Group mounted as worn - GSM GVI with Malaya clasp (21124969 W.O.CL.2. C K Outley R.Sigs), and a CSM QE2 with Malay Peninsula clasp (Capt C K Outley R.Sigs). With matching miniatures and box of issue for the Malaya medal (the box is marked 'Duplicate' however the medal appears to be the original issue. GVF | £150 - £160 |
|-----|--|-------------|

| | | |
|-----|---|-------------|
| 403 | Group mounted as worn - India Medal 1895 with bars Punjab Frontier 1897-98, Samana 1897, Tirah 1897-98 (4237 Pte T Franklin 1st Bn North'n Regt), with a QSA and bars Transvaal/SA02 (4237 Pte J Franklin Northampton Regt). With copied medal rolls confirming different initial. VF (2) | £300 - £320 |
|-----|---|-------------|

| | | |
|-----|--|-------------|
| 404 | Group mounted as worn - QSA with bars CC/SA01/SA02 (5076 Pte R McGookin L.N.Lanc Regt), and 1915 Star Trio (200136 Pte R McGookin L.N.Lanc Regt) (Pair numbered 281). Born Carlisle. GVF (4) | £100 - £120 |
|-----|--|-------------|

| | | |
|-----|---|-------------|
| 405 | Group mounted as worn - QSA with bars OFS/LN/Bel (10210 Dr A J Hawkins ASC), and KSA with bars SA01/SA02 (10210 Corpl A Hawkins ASC). Medal rolls confirm medals and bars, served with No 31 Coy ASC, and later 4th Coy ASC. VF (2) | £140 - £150 |
|-----|---|-------------|

| | | |
|-----|--|-----------|
| 406 | Group mounted as worn to 1440105 Gnr J Etherson RA. Medals - 1939-45 Star, France & Germany Star, Defence & War Medal, Efficiency Medal GVI with Territorial clasp (5) | £50 - £60 |
|-----|--|-----------|

| | | |
|-----|--|-------------|
| 407 | Group mounted as worn to 5180186 Pte G W Hook Glasters. 1939-45 Star, Burma Star, Defence & War Medals, GVI Regular Army LSGCM. ID Tag, and Silver hallmarked Corps of Commissionaires Medal named G W Hook. | £110 - £120 |
|-----|--|-------------|

| | | |
|-----|---|-------------|
| 408 | Group mounted as worn to T/22248742 Cpl J Larocque RASC. Medals - 1939-45 Star, France & Germany Star, Defence & War Medals, Korea Medal (BRITT: OMN:), UN Korea Medal and silver Canadian Volunteer Service Medal 1939-1945. GVF (7) | £100 - £120 |
|-----|---|-------------|

| | | |
|-----|---|-------------|
| 409 | Group mounted as worn + miniatures - 1939-45 Star, France & Germany Star, Defence & War Medals, GSM GVI with Palestine 1945-48 clasp and MID Oakleaf (Major A Morrall RA), and GVI Regular Army LSGCM (Lieut A Morrall RA). MID L/G 7/1/1949 for Palestine 27/3/47 - 26/9/47. (6+6) | £180 - £200 |
|-----|---|-------------|

| | | |
|-----|---|-----------|
| 410 | Group mounted worn - BWM & Victory Medal (J.94641 F W S Bird Boy.1.RN.), 1939-45 Star, Italy Star, France & Germany Star, War Medal, GVI Royal Fleet Reserve LSGC Medal (J.94641 (CH.B.22567) F W S Bird AB RFR). With various photos, cloth badges, etc (qty) (blue tac noted on some medals). | £80 - £85 |
|-----|---|-----------|

| | | |
|-----|--|-----------|
| 411 | Group relating to Emma Brook - QE2 Imperial Service Medal (Emma Brook) L/G 29 June 1956 Telegraph Officer Holmfirth Sub Office Huddersfield. Womans Royal Voluntary Service Medal + Letter dated 1967. 1953 Ladies Coronation Medal + box of issue, and various pin badges (qty) | £40 - £45 |
|-----|--|-----------|

| | | |
|-----|--|-----------|
| 412 | Group relating to Francis T. Curtis. Defence Medal, Civil Defence LSM + case and letter from Lewisham Hospital. Voluntary Medical Service Medal in silver with 2nd Award bar (3) | £25 - £30 |
|-----|--|-----------|

| | | |
|-----|--|-----------|
| 413 | Group to Lieut Howard Alfred Faircloth RNVR. This interesting officer was a reporter and later Editor of the Portsmouth Evening News. Medals in original box of issue (lived Gosport) 1939-45 Star, Atlantic Star, Italy Star, Defence & War Medal, plus matching Miniatures | £50 - £60 |
|-----|--|-----------|



| | | |
|-----|--|-------------|
| 399 | Group - BWM & Victory Medal, plus GV Territorial Efficiency Medal and Death Plaque + silver ID Tag to Lieut F Plummer RAF (7818 Sjt F Plummer 4/R.W.Kent Regt. On TEM). Frederick Plummer was Killed with 59 Sqdn in a Flying Accident 12/9/1918, Flying an A.W. No 3453 160HP he lost control while flying from Aux Air Park Kenley. Buried Streatham Cemetery. Lot also includes a named 1908 Motor Car Engineering Medal . EF (4+1) | £240 - £260 |
|-----|--|-------------|

| | | |
|-----|---|-------------|
| 400 | Group - BWM (1538 Pte C A Hall Midd'x Regt), Territorial War Medal GV (1538 Pte C A Hall Midd'x Regt), and GV Territorial Force Efficiency Medal (290210 Pte (A.L/Sjt) C A Hall 10/Midd'x R). Whole entitlement MIC confirms. TWM tarnished (3) | £240 - £260 |
|-----|---|-------------|

| | | |
|-----|---|-------------|
| 401 | Group mounted as worn - BWM & Victory Medal (Lieut S F Kneller) served with the RGA, Defence & War Medals, and Efficiency Decoration dated 1950 GVR with Territorial clasp. Lived Wallington, Surrey. nEF (5) | £110 - £120 |
|-----|---|-------------|

| | | |
|-----|---|-------------|
| 414 | Group to Lieut R D Burne 3/Lieut Regt (Capt R D Burne I.A. on trio). QSA with bars CC/OFS (and missing a SA02), 1915 Star Trio, (QSA renamed in WW1 naming style). With some research (4) Toned VF Sold As Seen | £150 - £160 |
| 415 | GSM GVI with Malaya clasp named 22750934 Pte A Docherty RAOC. Number corrected. GVF | £30 - £35 |



| | | |
|-----|--|-----------|
| 416 | GSM GVI with Malaya clasp to 22149076 Pte D C Hunt Suffolks. With box of issue, cloth badges, and Soldiers Service & Pay Book. Mounted on card | £40 - £45 |
| 417 | GSM GVI with Palestine clasp to 2657535 Gdsmn R.J Hammond C. Gds. GVF | £90 - £95 |
| 418 | GSM QE2 with Malaya clasp to 23617466 Pte R Hyland RAMC (with named box of issue) and a 1939-45 War Medal (2) | £35 - £40 |



| | | |
|-----|---|-----------|
| 419 | Guards red tunic, KC, no makers label to inside, single Crown to epaulettes | £80 - £85 |
| 420 | Gulf War seven different medals inc UAE, Bahrain, Italy, etc inc a cased example, NEF | £40 - £45 |
| 421 | Gun box, original box of issue for a Smith & Weston .32 safety 3 inch revolver with cleaning rod scarce | £30 - £35 |



| | | |
|-----|--|-------------|
| 422 | Hertfordshire Constabulary, officers belt buckle | £90 - £100 |
| 423 | Highland Society Medal for Egypt 1801 in Bronze, slight verdigris, but near VF | £130 - £140 |
| 424 | HMS Berwick American & West Indies Station original old photo album with photos | £30 - £35 |
| 425 | Home Guard certificate of proficiency to Pte C G Burt 7th Surrey Home Guard with his SY7 patch and Home Guard shoulder title and training manual | £35 - £40 |

| | | |
|-----|--|-----------|
| 426 | Home Guard interest a Defence medal, Home Guard armband, HG service certificates (2 different) to Cpl W.H.Roberts 14th Derbyshire HG served July 1940-31st December 1944, mostly GVF | £30 - £35 |
|-----|--|-----------|



| | | |
|-----|--|-------------|
| 427 | Home Guard WW2 cloth and metal badges relating to Lieut R Kemsley 1/HTS Herts Home Guard with his whistle, ID tag, hat, badge, pips etc. | £40 - £45 |
| 428 | Hong Kong Plaque Medal 1894 (silver) named to Private P. Fahey, S.L.I. GVF and Rare | £700 - £750 |
| 429 | Hungarian WW2 double head stick grenade with practice stick grenade and one other | £90 - £95 |
| 430 | IGS GRV with Afghanistan NWF 1919 to 240339 Pte W J Petts, Royal Engineers | £65 - £70 |
| 431 | Imperial French Helmet Plate, no reverse lugs, but nice old original piece | £25 - £30 |
| 432 | Imperial German China Expedition medal 1900-1901 bar Liang-Hsiang-Hsien (25 miles from Peking). GVF | £80 - £85 |
| 433 | Imperial German Chinese Campaign medal 1900-1901 with Peitang-Forts clasp. GVF | £80 - £85 |
| 434 | Imperial German Flieger Pilots badge in fitted case, pin a little slack, GVF | £140 - £150 |
| 435 | Imperial German Flieger Pilots badge, 935 silver stamped, a fine heavy striking with 935 stamped pin, GVF | £240 - £250 |
| 436 | Imperial German Iron Cross and an unusual 1914-18 Service Cross, NEF | £70 - £75 |
| 437 | Imperial German medals inc Von Hindenburg & a Veterans medal 1813-1913 and Der Stalhelm badge, GVF | £70 - £75 |
| 438 | Imperial German Pilot / Flieger badge in silver, .800 stamped, in Junker fitted case, GVF | £170 - £180 |
| 439 | Imperial German Pilots Commemorative badge - fine quality. Silver with soldered sunburst back plate. Marked with Silver and maker's hallmarks on pin and reverse | £320 - £350 |
| 440 | Imperial German Tank commemorative crews badge in silver, GVF | £170 - £180 |
| 441 | Imperial German U-Boat lapel badge and a Zeppelin Naval aircrew sleeve badge and other items, GVF | £90 - £100 |
| 442 | Imperial German Zeppelin Naval Aircrew Commemorative badge, GVF | £140 - £150 |
| 443 | Imperial Service medal EHR named to Mrs. Edith Ellen Hodges BEM in original case, plus WVS LS&GC Medal with supporting paperwork to Miss D.M. Emy of Harrow, Middx. NEF | £30 - £35 |
| 444 | Imperial Service Medal GVI to Edward Hughes, ISM GVI (coinage head) David John Bolton, Special Constabulary Medal GVI William Banthorpe, and an unnamed Civil Defence Medal. GVF (4) | £30 - £35 |
| 445 | India General Service Medal with North West Frontier 1930-31 clasp, named 545649 Tpr G A Cebalo 15-19-H. VF | £100 - £110 |
| 446 | India Medal 1895, no bar, named 3707 Pte G Barrow 1st Bn Ryl West Surrey Regt. Medal roll shows entitlement to the Punjab Frontier 1897-8 clasp. VF a/f | £60 - £65 |
| 447 | Indian mutiny medal with central Indian clasp to GNR E Harrison 4th C D 14 TH T RA Bat (suspender swivel loose) | £300 - £320 |
| 448 | Italian a selection of Fascist & later era medals, 5x. GVF | £40 - £45 |

| | | |
|-----|--|-----------|
| 449 | Italian / German Afrika Korps campaign medal and an unusual Italian German patriotic medal, GVF | £70 - £75 |
| 450 | Japan two flags, one being about half of a "Good Luck" flag with hand written characters, plus rare war trials book. | £70 - £75 |
| 451 | Japanese WW2 flag 30x45 inches some light moth damage | £50 - £55 |
| 452 | Japanese WW2 Silk Flag | £30 - £35 |



| | | |
|-----|--|-----------|
| 461 | Leicestershire Yeomanry red cloth and bullion side cap with cloth badge, maker marked Herbert, with owners initials 'J.L.' | £30 - £35 |
|-----|--|-----------|



| | | |
|-----|--|------------|
| 453 | Kent Artillery Volunteers, officers belt buckle | £90 - £100 |
| 454 | Khedives Star 1882. VF | £40 - £45 |
| 455 | Large amount of mixed ephemera with military manuals, newspapers and a selection of framed scrolls, photos etc | £60 - £65 |
| 456 | Large box of assorted Militaria items, sidehat, badges - cloth and metal, armbands, pictures, certificate etc. Needs a good rummage (large quantity of items) Buyer collects | £50 - £55 |
| 457 | Large selection of mostly Essex Regt original photos, prints, etc housed in a large RE chest. Sold together with a long display case (qty) Buyer collects | £40 - £50 |



| | | |
|-----|--|------------|
| 462 | London Scottish Volunteers, officers belt buckle | £90 - £100 |
|-----|--|------------|

| | | |
|-----|---|-------------|
| 458 | Large selection of useful ribbons and medal mounting bars (qty) Worth viewing | £200 - £220 |
|-----|---|-------------|



| | | |
|-----|--|-----------|
| 463 | Loyal Suffolk Hussars Cap badge, and single white metal collar (2) | £20 - £22 |
|-----|--|-----------|

| | | |
|-----|---|-------------|
| 459 | Waterloo Medal 1815 with replacement clasp and ribbon bar, medal engraved to Lieutenant W S Smith 10th Royal Regt Hussars. During his career Captain William Slayter Smith received a sabre cut in the head and a pistol shot through the body in the famous charge by the 13th Light Dragoons at Campo Mayor 25 March 1811, he was again wounded in 1812. He later saved Lieut Gordon of the 7th Hussars on 17 June 1815 in Belgium from being killed or captured. Lieut Smith was directly involved in the capture of General Lauriston, aide-de-camp to Napoleon. He died at Ripon on 18 July 1865 aged 72. Note: His original Waterloo Medal was sold by DNW 5 April 2006. It is known that Officers could have two of the same medal as they were issued unnamed, an original that would be worn on special occasions and a second or third which would be worn while on service in case the first got lost or damaged. This example is original but engraved and not impressed, well polished as worn. An interesting piece. Fair/Fine Sold a/f | £300 - £350 |
|-----|---|-------------|

| | | |
|-----|--|-----------|
| 464 | Malta a 1942-1992 Veterans 50th Anniversary medal. GVF | £40 - £45 |
|-----|--|-----------|



| | | |
|-----|--|-----------|
| 460 | Leicester Citizens Training League enameled lapel badge (a WWI VTC badge). | £40 - £45 |
|-----|--|-----------|



| | | |
|-----|---|-----------|
| 465 | Manchester WWI Vigilantes Corps enameled lapel badge, Manchester Ship Canal Company | £80 - £85 |
|-----|---|-----------|

| | | |
|-----|--|-------------|
| 466 | MBE (Military), BWM & Victory Medal (M.11547 Frank Ripington B.ART.RN), and KGV Naval LSGCM (M.11547 F Ripington A.CER A 2 HMS Medway) Number corrected. With named Buckingham Palace Letter, 5x silver fobs, 1x brass fob. MBE L/G 13 June 1946 Temp Act Commissioned Aircraft Officer at HMS Merlin, Air Station at Donibristle. Served on Submarines H28 and H43. Born Fulham | £180 - £200 |
| 467 | Medals etc in old tin (qty) | £20 - £25 |
| 468 | Medals Including Imperil Service Medals GRV to Edward Healy GRV crowned bust to Abraham Stones GRVI to Wilfred Baggaley with a National Service medal and a Fire Brigade 10 Year Service medal to Ernest Dixon | £60 - £65 |
| 469 | Messina Earthquake Medal 1908 and 4x WW1 Italian medals inc Cross of Merit (5) mostly VF-GVF | £120 - £130 |
| 470 | Metal shoulder titles, mixed lot, Norfolk noted (approx 26) | £30 - £35 |
| 471 | Metropolitan police coronation 1902 to PC C Lawrence K Div with coronation 1911 to PC C Lawrence | £60 - £65 |
| 472 | Metropolitan Police Jubilee 1887 with clasp 1897 to PC H Gaskin M Div with coronation 1902 to PC H Gaskin W Div | £90 - £95 |
| 473 | Metropolitan Police Medals - 1887 Jubilee Medal with 1897 clasp (PC C. Patrick N.Div), and 1902 Coronation Medal in bronze (PC C. Patrick N.Div). VF (2) | £40 - £45 |



| | | |
|-----|---|-----------|
| 474 | Midlothian Coast Artillery Volunteers pin badge | £30 - £35 |
| 475 | Militaria: Uniform 'MANS No2 DRESS ARMY' jacket with signals insignia & Sgts strips & Lanyard. In very good condition. Scots Guards cap with badge. Sweatband with 'HARRIS' DMR, 30054699. Very good condition. Naval Cap. 'HMS NEPTUNE'. A large desk regimental, free standing badge, with silver? coloured metal strung bugle badge with 'THE REGT' & 'FRONTIER FORCE'. Buyer Collects | £20 - £25 |
| 476 | Military badges (all originals) 10th Royal Hussars and Royal Hussars, cap badges and collars etc (qty) | £30 - £35 |
| 477 | Military Books - Col Napier's History of The War in the Peninsula Volumes 1 to 6, binding poor (6) Buyer collects | £20 - £25 |

| | | |
|-----|--|-----------|
| 478 | Military Boots - Officers Brown Leather Boots, plus O/R's black leather parade boots - Guards, both stated as size 9. (Buyer collects) | £25 - £30 |
|-----|--|-----------|

| | | |
|-----|---|-----------|
| 479 | Military Cap badges etc (approx 10) All originals | £20 - £25 |
|-----|---|-----------|

| | | |
|-----|--|-----------|
| 480 | Military Caps - Royal Marine, Royal Military Police, Royal Anglian Regt, and boxed RAF Officers Cap (4) Buyer collects | £25 - £30 |
|-----|--|-----------|

| | | |
|-----|---|-------------|
| 481 | Military hats including RAF Officers, Army, General Staff, Officers Royal Artillery dress German naval officers hat and two side hats | £100 - £110 |
|-----|---|-------------|

| | | |
|-----|--|-------------|
| 482 | Military Medal group - MM (19849 STH: S.Sjt C E Smith 245/SGR BY RGA), BWM & Victory Medal + GV Army LSGC Medal (19849 S.Sjt C E Smith RA). MM L/G 19/11/1917, battery served with 17th HAG at the time of award which was for Gallantry during 3rd Ypres August September 1917. Most likely for the rescue of Wounded/Extinguishing Fires in Gun Pits under heavy counter Battery Fire. With 2x May Tins, superb photo, large framed RGA motif and a Coconut barrel Sierra Leone West Africa 1915-16, etc (qty) | £300 - £350 |
|-----|--|-------------|



| | | |
|-----|---|-------------|
| 483 | Military Medal & (Bar) group - MM GV (renamed) (10205 L/Cpl G Wilson 'The Queens R.W.S), BWM & Victory Medal (G-10205 Pte G Wilson The Queens R). Plus boxed Defence Medal addressed Aspley Guise, Bletchley, Bucks (Bedford T.A.). MM L/G 17/4/1917 with the 10th Bn R.W.Surrey Regt, award for Feb 1917, and Bar L/G 28/9/1917 for 3rd Ypres Battle of Pilkem Ridge 31 July - 2nd Aug 1917. With much original paperwork, cuttings, photo, etc. With Brothers? BWM & Victory Medal to DM2-154133 Pte B H Wilson ASC (qty) | £140 - £160 |
|-----|---|-------------|

| | | |
|-----|--|-------------|
| 484 | Military Medal (double issue) group with boxes of issue, ribbon bar and shoulder title, War Office letter re issue of an MM 7/2/1924. The first MM is named 201088 Pte E D Turner 2-4-R.Berks.R, the second named 201088 Pte E D Turner 2/4 R.Berks R, and the BWM & Victory (201088 Pte E D Turner R.Berks.R). MM L/G 27 June 1018 (Sunningdale). Award for March offensive, Battle of St Quentin, most likely for the fighting on 21st March at Marteville and at the line between Ellis Redoubt and Villecholes on 22nd March. EF (4) | £400 - £450 |
|-----|--|-------------|

| | | |
|-----|---|-----------|
| 485 | Military Scouts Badges & Cloth Badges (3x metal) & 4x Cloth items | £50 - £55 |
|-----|---|-----------|

| | | |
|-----|---|-----------|
| 486 | Military Sweetheart and Lapel badges, mostly WW2 era but some earlier (Approx 80 items) | £50 - £55 |
|-----|---|-----------|

| | | |
|-----|--|-------------|
| 487 | Military, Prisoner of War, a rare collection of 29 candid and camp photographer photos of Officers who where held prisoner at Crefeld Camp, nr. Cologne (Germany), 1915-16, contained in original album, each neatly annotated, inc. portraits some signed, French, Russian Priest and funeral, R.Scots Fusiliers, Carpenters, Theatre play scenes, grave of Capt. Morritt E.Surrey, while there are 2 photos of the officer who collected these unfortunately his name is not liste. Quote from the report on Crefeld from American Ambassador in 1915 when he visited the camp "British prisoners, canteen prices, and told me that there were in the barracks, 133 British officers with 21 orderlies, 7 Belgian officers with 1 orderly, 157 French officers with 63 orderlies, 128 Russian officers with 28 orderlies, 1 British medical officer, 3 British officers in the infirmary on account of wounds, no Indian or civilian prisoners". Wonderful insight into early WWI Officers camps & their conditions. | £100 - £110 |
|-----|--|-------------|



| | | |
|-----|--|-----------|
| 488 | Miniature medal group mounted as worn - DSO (does not test as Gilt, so possibly a Gold version), BWM & Victory Medal with MID. (3) | £70 - £75 |
| 489 | Mixed lot of various Cap Badges, pin badges, medals, collars, titles, sweethearts etc (qty) Worth a rummage | £25 - £30 |
| 490 | Mixed lot of various enamel badges (approx 410) | £40 - £45 |
| 491 | National Fire Brigades Association LS Medal with Twenty Years clasp named to 4005 Frank Scarrott (silver) GVF | £24 - £26 |
| 492 | Naval Cap Tallies, small selection but with 2x WW2 inc HMS Gamecock & HMS Royal Arthur plus HMS Franklin etc | £25 - £30 |



| | | |
|-----|---|---------------|
| 493 | Naval General Service Medal 1847 with clasp Martinique, named Jos'h Robinson, medal housed in superb original frame. Joseph Robinson served as a Boy 3rd Class on Intrepid. With copied research. Medal toned EF. Frame a/f | £1000 - £1200 |
|-----|---|---------------|

| | | |
|-----|--|-----------|
| 494 | Naval group to S SX.12760 (P.O.B,18818),J C Matthews A/LS RFR (correction to rank), 1939-45 Star, Africa Star, Atlantic Star, Pacific Star, War Medal, and Royal Fleet Reserve GVI LSGCM (6) | £60 - £65 |
| 495 | Naval LSGCM QE2 (DEI: GRATIA:) named FX.855995 A L Hyde A.A.2. HMS Heron. EF small edge nick | £50 - £55 |



| | | |
|-----|---|-----------|
| 496 | Navy & Army Services - Navy & Army Canteens Women 1917 pin badge No 20050 | £30 - £35 |
|-----|---|-----------|

| | | |
|-----|---|-------------|
| 497 | Norfolk Reg 22 pattern soldiers jacket very similar to WW1 pattern complete with Norfolk Reg brass titles ABD collar badges | £100 - £110 |
|-----|---|-------------|

| | | |
|-----|--|-----------|
| 498 | Norfolk Regt officers side cap with bronzed cap badge and buttons, dated inside 1942 | £24 - £26 |
|-----|--|-----------|



| | | |
|-----|---|-----------|
| 499 | Norfolk silver officers collar badge - fully hallmarked for 1941, J R Gaunt & Son | £30 - £35 |
|-----|---|-----------|



| | | |
|-----|--|-----------|
| 500 | Northampton Citizens Corps enamelled lapel badge (a WW1 VTC badge) | £40 - £45 |
|-----|--|-----------|



| | | |
|-----|--|-------------|
| 501 | Norwich VTC or WW1 Special Constabulary badge, numbered '896'. | £50 - £55 |
| 502 | Nursing interest - Almeric Paget Massage Corps brass and enamelled pin badge. Scarce | £40 - £45 |
| 503 | Officer scarce 1949 pattern battle dress and trousers to a Second Lieut who was a RAC instructor in the army educational core, comes with very scarce pair of army educational core dive patches and RAC tank sleeve patch | £120 - £130 |
| 504 | Officers aygulet dress sash and selection of dress lanyards, buckles, buttons etc | £45 - £50 |
| 505 | Officers RAOC 1949 pattern battle dress blouse complete with insignia | £25 - £30 |
| 506 | Order of St John Serving Sisters Breast Badge 6th type, and Service Medal of the Order of St John with 5 Year bar, base metal, unnamed (2) | £45 - £50 |
| 507 | Ordnance Survey Maps wartime/military issue (WW2). Horncastle- Skegness (Homeguard), Tunbridge Wells, Guildford and Horsham, South East and London, England South, Havre-Amiens (Normandy) (6 Items) | £40 - £45 |
| 508 | Original 1949 Pattern battledress blouse x3, manufactured in 1955. As new (3) | £24 - £26 |
| 509 | Original 1949 Pattern Officers RAMC battledress blouse dated 1955. by Moore Taggart & Co. VGC | £20 - £25 |
| 510 | Original miniature medal group mounted as worn - QSA with bars CC/TH/Tr/ORC, KSA with bars SA01/SA02, 1915 Star Trio, 1911 Coronation Medal, GV Army LSGCM, and GV Colonial Auxiliary Forces LSM (8) | £50 - £55 |
| 511 | Oswald Mosley black shirts pre WW2 and over 125 propaganda leaflets | £80 - £85 |
| 512 | Pakistan Independence medals, Geo.VI, 1947, all named, mostly GVF | £40 - £45 |
| 513 | Para helmet WW2 pattern but post war dated nice example with owners details L/CPL Marston 387 4 Coy 10th Bn | £200 - £210 |
| 514 | Photograph Album, containing x63, 4.5 x 3.5" photographs, showing life and the people of Persia, taken by Corporal P.H. House during 1942-43, 19th Field Survey Coy. R.E., with vendors, trades people, ethnic and other subjects each annotated | £50 - £55 |
| 515 | Photographs, Military, 8 x 7" and smaller, 17 mainly 1890-1920's, inc. Sandhurst 1893 & building Bridge 1882, Quaterman of R. Berks, Seaford Camp 1904, 39th Coy. Imperial Yeomanry Reading 1901, 3rd Berks Rifle Volunteers Trophy 1872 etc. | £50 - £55 |
| 516 | Poland a Free Polish WW2 era selection of badges, 10x, some later made. a/f | £70 - £75 |
| 517 | Poland a Free Polish WW2 era selection of medals, inc Virtuti Militari Vth class, unnumbered Monte Cassino Cross of Valor, War medal, some possibly later made, etc (4x) a/f | £90 - £100 |
| 518 | Poland a Polish assortment of 10x Free Polish badges, some later made. a/f | £70 - £75 |
| 519 | Poland a Polish selection of 10x Free Polish WW2 era badges, some later made. a/f | £70 - £75 |

| | | |
|-----|---|------------|
| 520 | Poland a Polish selection of ten WW2 Free Polish era mixed badges inc aviation interest, some later made a/f | £60 - £65 |
| 521 | Poland a Polish selection of ten WW2 Free Polish era mixed badges mostly aviation interest, some later made a/f | £90 - £100 |
| 522 | Poland a Polish selection of ten WW2 Free Polish era various badges, some later made. a/f | £60 - £65 |
| 523 | Poland a Polish selection of ten WW2 Free Polish & onwards era medals 10x some later made. a/f | £70 - £75 |
| 524 | Poland a Polish selection of ten WW2 Free Polish & onwards medals 10x some later made. a/f | £70 - £75 |
| 525 | Poland a Polish WW2 Free Forces badge selection, 10x, some later made. a/f | £60 - £65 |
| 526 | Poland a selection of 10x mostly WW2 onwards medals, most GVF a/f | £70 - £75 |
| 527 | Poland a selection of Free Polish items inc English-Polish Dictionary, badges and buttons. a/f | £60 - £65 |
| 528 | Poland a selection of Polish WW2 era badges, varied selection. a/f | £60 - £65 |



| | | |
|-----|---|-----------|
| 529 | Police Badges both Birmingham City Police Special Constable 1916 & Special Constabulary Reserve (2) | £30 - £35 |
|-----|---|-----------|



| | | |
|-----|---|-------------|
| 530 | Police Badges Special Constables - Durham Group Leader, City of Oxford, West Riding of Yorkshire (3) | £40 - £45 |
| 531 | Polish 1 Dywizjon Samochodowy enamelled badge, screw back, Zygodlewicz, Warszawa maker marks, NEF | £190 - £200 |
| 532 | QSA with bars CC/OFS (last bar loose) named 3174 Pte A E Matthews 1st Suffolk Regt. With copy medal roll. nVF small edge bump (1) | £60 - £65 |
| 533 | QSA with bars CC/SA02 (7618 Pte H Edwards L.N.Lanc Regt) served with 3rd Vol Co, and 1915 Star Trio (779 Pte H Edwards K. Edw. H, later Cpl in King Edwards Horse). GVF (4) | £180 - £200 |
| 534 | QSA with bars CC/Tr/SA02 named 6259 L-Corpl W Potter Essex Regt. Served with the 3rd Bn. VF (1) | £70 - £75 |
| 535 | QSA with bars Modder River & Belmont, to 704 Pte W.R. Margetson Coldstream Guards. With copy of medal roll which confirms bars. VF (1) | £80 - £85 |
| 536 | QSA with bars OFS/Tr/SA01/SA02 named 4431 L.Corpl F Jepson Essex Regt (2nd Bn). Most likely Died 29/11/1917 while serving as 3/2643 Sergt Frederick Jepson 9th Bn Essex Regt. Born London. Buried Leytonstone Roman Catholic Cemetery, Essex. VF small edge bumps (1) | £80 - £85 |

| | | |
|-----|---|-------------|
| 537 | QSA with bars OFS/Tr/SA01/SA02 named 5496 Pte R Missen Suffolk Regt M.I. With copy medal roll, served with No 2 Co. Few small edge bumps VF | £100 - £110 |
| 538 | QSA with bars OFS/Tr/SA01/SA02 named to 4644 Pte F Sell Essex Regt. Served with 2nd Bn. Toned GVF (1) | £80 - £85 |
| 539 | QSA with bars TH/OFS/RoL/Tr/LN (renamed 'No3003 Pte Geo. Brown Border Regt') with a KSA and bars SA01/SA02 (also renamed 'No3003 Pte Geo. Brown Border Regt'). nVF (2) Sold a/f | £70 - £75 |
| 540 | QSA with bars Tr/SA02 (bars loose from suspender) named 4214 Pte T Foster W. York. Regt. Served with the 2nd Bn. With copy medal roll. GVF (1) | £60 - £65 |
| 541 | QSA with clasp Transvaal, named to 5297 Pte A Cooper Essex Regt. With copy medal, served with the 1st Bn, also entitled to bars SA01 & SA02. Few edge nibbles VF (1) | £85 - £90 |
| 542 | QSA with clasps TRAN / CC with KSA clasps SA 02 /SA01 to 15959 Pte C C Hewlet ASC with 1914 trio with mid oak leaf to S/Sgt 2 Lieut C C Hewlet | £280 - £290 |



| | | |
|-----|---|-------------|
| 543 | Queens Edinburgh Volunteers Rifle Brigade unmarked silver cross belt badge (original) | £120 - £140 |
| 544 | Queens Korea Medal (BRITT: OMN:) and UN Korea Medal pair to 22606554 Pte. G. Jones Welch Regt. aEF (2) | £290 - £300 |
| 545 | Q.A.R.A.N.C. Rank arm and slip-on shoulder badges (Approx 71 items) | £40 - £45 |
| 546 | RAF a selection of cap badges and other badges, many different types plus RAF compacts (2x) and handkerchief | £70 - £75 |
| 547 | RAF a selection of cap badges inc scarce 1918 dated Gaunt version, five different types. | £90 - £100 |
| 548 | RAF cloth arm badges, Air Sea Rescue, Bomb Disposal, Parachute Jump Instructor, Official Duties (Pair - W.R.A.F Chaplains Assistants) (7 Items) | £50 - £55 |
| 549 | RAF Group Captains uniform complete with belt Jacket & trousers, ribbon bar, KC buttons, and Peaked Cap | £30 - £35 |
| 550 | RAF Master Aircrew Badges (10) | £40 - £45 |
| 551 | RAF Officers Battle Dress (Briggs, Jones & Gibson), Shirt & Tie, plus Great Coat and Cap (Buyer collects) | £25 - £30 |
| 552 | RAF Officers full dress sword belt - gilt metal and bullion wire on leather. Made by Joseph Starkey Ltd, 135 Rye Lane, London SE15 | £50 - £55 |
| 553 | RAF Officers No4 Dress Uniform (Tropical Uniform) including Jacket KC buttons, Trousers and shirt, belt & tie | £24 - £26 |
| 554 | RAF Regiment group of cloth badges. 7 different pairs of shoulder title badges and 6 slip on shoulder strap rank slide badges (20) | £30 - £35 |
| 555 | RAF Shoulder boards, rank arm badge, PTI Arm badge, mess dress half-brevet and flying suit name badge (8 items) | £30 - £35 |
| 556 | RAF shoulder strap rank slides for the shirt and 'Woollic Pulie'. 14 pairs plus 1 of each for Dental and Medical Branch (30 items) | £30 - £35 |
| 557 | RAF WAG (Wireless Operator Air Gunner) Flight Sgt jacket, shirt and trousers with ribbon bar and KC buttons | £25 - £30 |

| | | |
|-----|---|-----------|
| 558 | RAMC original 1943 dated Captains service dress, made by Flights, Camberley. Includes Jacket, cloth belt, and trousers. Ex Condition | £25 - £30 |
| 559 | Red Cross WW1 era badges, buttons, titles, and medal (qty) | £40 - £45 |
| 560 | Replacement group ? GSM QE2 with Cyprus clasp (23531505 L/Cpl J W Pidgeon 1st Bn PARA REGT), General Service Cross (silver hallmarked) named 23531505 L/Cpl Pidgeon J.W. 1 PARA 1957-1961. And Eastern Service Medal named 23531505 Pidgeon J W 1 PARA. (3) a/f | £60 - £65 |
| 561 | RFC a pair of metal Royal Flying Corps Pilots wings, a pair of WAAC (Womens Aux Army Corps) brass s/titles GVF | £60 - £65 |
| 562 | RFC interest, part of a British made WW1 wooden propellor with original label, "General Aeronautical Co" London, with "Jasta 4" painted on reverse, presumably a WW1 Trophy. | £70 - £75 |
| 563 | RFC WW1 Pilots wings, shoulder title, rank arm badges and cap tally band. WW1 R.N.A.S Cap badges and arm badges. WW2 RAF, RAAF, RCAF and RNZAF pilots wings. RAF WW2 and later half brevet badges and RAF Queen's crown pilots wings (Approx 50 items) | £50 - £55 |
| 564 | RNAS a silver Balloon aircrew Officers cap badge with Gaunt maker marks to reverse, GVF | £70 - £80 |
| 565 | Royal Dragoon Guards WW2 Captains Uniform, jacket & trousers, by Rogers & Company, named to D M Rogers. | £30 - £35 |
| 566 | Royal Engineers/parachute WW2 Embroidered shoulder title badge | £30 - £35 |
| 567 | Royal Flying Corps ?? heavy leather great coat, worn condition (buyer collects) a/f | £40 - £60 |
| 568 | Royal Humane Society Certificate for Saving a Childs Life 9/3/1950 named to John Attack | £30 - £35 |
| 569 | Royal Naval Division/RNAS WW1 Petty Officers cap badge worn on Khaki Uniform (Kipling and King 1159) | £30 - £35 |
| 570 | Royal Naval officers dress uniform with Naval Officers great coat and good selection of ships photos some in frames with two ships plaques | £60 - £65 |
| 571 | Royal Navy sweetheart badge/brooch in 14ct Gold & Pearls (wt 3.7gms) | £70 - £75 |



| | | |
|-----|---|-----------|
| 572 | Royal Observer Cards of Aeroplanes, M.A.P. Issue 2 (qty) in old tin | £20 - £25 |
| 573 | Royal Observer Corps collection of assorted cloth and metal badges. Cap badges, shoulder titles, rank badges and Proficiency Badges | £30 - £35 |
| 574 | Russian pineapple hand grenade - deactivated | £25 - £30 |
| 575 | Russian/Soviet medals - mixed collection of various post-war types (approx 27) | £30 - £35 |
| 576 | R.A.F. Aircrew wings including pilots and aircrew half wings, R.A.F. bible and G type oxygen mask mike | £60 - £65 |
| 577 | R.A.F. AM WW2 survival whistle with three aircrew half wings | £40 - £45 |

| | | |
|-----|--|-------------|
| 578 | R.A.F. and army post WW2 air crew and para wings | £25 - £30 |
| 579 | R.A.F. cloth badges, wings, R.A.F. chrome car mascot with R.A.F. plaster ornament | £80 - £85 |
| 580 | R.A.F. Father & Son medals, documents photos etc consisting of WW1 BWM & victory medals to 27768 CPL F H Palethorpe R.A.F. With sons boxed 1939-45 Star Africa Star Defence and War Medals R.A.F. service and release book, photo album, pre war diary, photos, letters etc to 1208163 LAC H S Palethorpe R.A.F. nice complete group | £100 - £110 |
| 581 | R.A.F. Kings Crown staff car bonnet mascot | £45 - £50 |



| | | |
|-----|--|-------------|
| 582 | R.A.F. pair of MK 8 flying goggles in scarce card box of issue with spare lenses | £100 - £110 |
| 583 | R.A.F. pilots log book, documents, photos etc to RNAS pilot Lt Cdr G Hunt flew various RNAS aircraft from careers, battle ships etc including HMS Howe | £300 - £320 |
| 584 | R.A.F. scarce early pattern WW2 officers hat with green under peak padded lining | £120 - £130 |
| 585 | R.A.F. WW2 cockpit clock from a spitfire with set of pilots wings, bible and am marked survival whistle | £100 - £110 |
| 586 | R.A.F. WW2 Medals and documents, booklets etc to 1412375 MT/MECH G E MOCK R.A.F.V.R. | £50 - £55 |
| 587 | R.A.F. WW2 navigator's officers jacket hat, C type flying helmet with wiring and a pair of flying boots | £300 - £320 |
| 588 | R.A.F. WW2 pilots log book, photo album, photos, medals, pilots officers jacket, ID tags etc all relating to 1247528 W J D Reynolds commenced flying October 1941 to January 1946 flying mainly Oxford aircraft. | £380 - £400 |
| 589 | R.A.F. WW2 scarce E type flying helmet nice example complete with looming headphones | £160 - £170 |
| 590 | R.A.F. W/OP log book to 3025515 Sgt Behenna with F&G group of three medals flew nine ops in Lancaster's with 227 SQD including Berlin Pilsen Flensburg Munich etc comes with large amount of research including combat report | £260 - £270 |
| 591 | SAAF log books, five of, from 1935 to the end of 1940 with three diaries, notebooks, portrait, sketch, photo, medal entitlement documents, coronation 1953 citation etc all relating to Lt/Col N F Thomas. He was a dignitary for the SAAF in Washington USA 1942-1943 nice complete lot | £230 - £240 |
| 592 | Scarce WW2 Dutch Hand Grenade - Deactivated | £30 - £35 |
| 593 | Scottish side hats, three of various regiments | £65 - £70 |
| 594 | Seringapatam 1808 Medal in Bronze, worn in places, but near VF | £130 - £140 |
| 595 | Silver War Badge numbered I - 14765 (I = India) | £20 - £25 |
| 596 | Silver War Badge numbered NZ15726 (NZ = New Zealand) | £20 - £25 |
| 597 | Silver War Badges - 247731 (A & S H), 458641 (16th London), 396404 (2nd London), 496101 (CSM 15th London) (4) | £50 - £55 |
| 598 | Silver War Badges - 350646 (RE), 387316 (N.C.L.C. & DLI), B263258 (RWF) 497188 (no pin) (5 R.N.Staffs) (4) | £50 - £55 |
| 599 | Silver War Badges - 416742 (R.Berks Regt), 278617 (MGC), 29836 (RE), 394871 (AVC) (4) | £50 - £55 |

| | | |
|-----|--|-----------|
| 600 | Silver War Badges - 456902 (RE), 291948 (RE), B142060 (RAOC), B235754 (RASC), B29729 (RAMC) Edward Mawson Snowball (5) | £60 - £65 |
|-----|--|-----------|

| | | |
|-----|--|-------------|
| 601 | Silver War Badges - RN36690, B295142, 466409 (Lab Corps), B340773 (Lab Corps), B152492 (Lab Corps) (5) | £60 - £65 |
| 602 | Silver War Badges C20088 and C35754 (C = Canada) one with no fittings (2) | £24 - £26 |
| 603 | Small case of various military buttons, badges, postcards, and Medals (qty) | £40 - £45 |
| 604 | Soldiers WW1 & WW2 identity tags most in pairs, some singles including some US examples (approx 46 sets) | £450 - £500 |



| | | |
|-----|--|-------------|
| 605 | South Hampshire Regiment 67th Foot officers belt buckle | £90 - £100 |
| 606 | Spanish Civil War an International Brigade Bravery Cross in bronze, GVF | £40 - £45 |
| 607 | Special Constabulary Long Service and good conduct medals GRV and GRVI to Ernest Hopkins / Frederick Jenkins / Charles W Webster / Archibald H Knot / Richard Baines / Thomas h Harris / Harrold Piper (7) | £100 - £110 |
| 608 | St John Ambulance related badges, buttons, medals etc (approx 30) | £20 - £25 |
| 609 | Stereoscopic Cards, WW1, 58 cards by Realistic Travels, inc. Trench Warfare, Holyland and Middle East, Troops, Aviation, Guns, Battle Grounds | £70 - £75 |



| | | |
|-----|---|---------------|
| 610 | Distinguished Service Medal WW2 group of four to Ordinary Seaman S.J.Halstead, Royal Navy. Distinguished Service Medal, G.V.I.R. (JX.205928 S.J.Halstead. Ord. Smn. H.M.S. Brittany.); 1939-1945 Star; Defence Medal; War Medal. D.S.M. London Gazette 29.4.1941. For coolness and skill when an enemy aircraft was destroyed. Comes with original Certificate of Identity dated 1st March 1949, witness ticket for Buckingham Palace dated 28.10.1941, and his Certificate of Service. Sidney Joseph Halstead was born on 5th February 1916, from Ancoats in Lancashire, he enlisted into the Royal Navy on 1st July 1940, he was awarded War Service Increment on 3rd Sept 1944 and 1st July 1945. He was released on 27th December 1945. Sold with slip for WW2 medals, and two letters relating to the collection of the DSM at Buckingham Palace, various newspaper cuttings relating to possible sale of medal in the 1980's. Sold with a photocopy from WW2 with article as follows: When Able Seaman Sidney Joseph Halstead of Briscoe street, Ardwick, Manchester, saw a German plane swoop over his ship he crouched behind his gun sights and waited. When the plane dived, he steadied himself, shot and sent the plane crashing into the sea. His shipmates of H.M.S. Brittany made him their hero. So did his wife and mother. Lived Glengarry Close, Chorlton-on-Medlock and died 03/06/1968. G.V.F. | £1800 - £1900 |
|-----|---|---------------|

611 Suffolk Regiment 1st Volr Batt bronzed o/r helmet plate, QVC. £60 - £70



612 Suffolk Regiment 3rd Bn, Victorian ? unmarked silver badge. Small screw fittings £25 - £30



613 Suffolk Regiment gilt o/r helmet plate, QVC. £50 - £60



614 Suffolk Regiment officers side cap, black cloth with yellow section and bullion piping with bronze officers cap badge and buttons, maker marked Hawkes & Co Ltd £25 - £30

615 Suffolk Regt framed Certificates - 5819415 Bandsman E S Daynes served 1915 - 1936, and Certificate of Service L/Cpl H F Prime 3rd (Cams) V.B. Suffolk Regt 1900 to 1908 (2) £30 - £35

616 Suffolk Regt WW2 Casualty group - 1939-45 Star, Pacific Star, War Medal and original named Medal Slip. 5933591 Pte Walter Edward Burrell 1st Bn Cambridgeshire Regt, Suffolk Regt. Died 27 Oct 1943 aged 22. Buried Chungkai War Cemetery, Thailand. Mounted on card £40 - £50



617 Suffolk / Cambridgeshire red cloth titles collection mounted on card (14) £30 - £35



618 Suffolk / Norfolk / Lincolnshire / Northamptonshire / Essex / etc - a superb display of cap badges, metal titles, cloth titles, collars, KGV Helmet plates, buttons, etc (qty) Mounted in large frame (formed by Bill Foster) Buyer collects £340 - £360



619 Suffolks group mounted as worn - India General Service Medal GVI with North West Frontier 1937-39 clasp (5822637 Sjt N Gilbert Suff R), 1939-45 Star, France & Germany Star, Defence & War Medals, GVI Regular Army LSGCM (5822637 Sjt N C Gilbert Suff R) Tiny correction to naming. With copy photo from local newspaper. (6) £120 - £140

| | | |
|-----|--|-----------|
| 620 | Sweetheart and lapel badges including scarce Russian example | £60 - £65 |
|-----|--|-----------|



| | | |
|-----|--|-----------|
| 621 | Sweetheart badge - unusual large Royal Artillery, silver and marcasite | £30 - £35 |
|-----|--|-----------|



| | | |
|-----|--|-----------|
| 622 | Sweetheart Badges - includes Somme & Ypres, plus unusual A & S H badge (5) | £20 - £25 |
|-----|--|-----------|

| | | |
|-----|--|-----------|
| 623 | Sweetheart badges (x8) including 7x silver | £34 - £36 |
|-----|--|-----------|



| | | |
|-----|--|-----------|
| 624 | Sweetheart badge, Victorian silver hallmarked (1895) and for the 84th Foot York & Lancaster Regiment. Unusual piece with old repair to reverse | £45 - £50 |
|-----|--|-----------|



| | | |
|-----|--|-----------|
| 625 | Sweethearts unmarked silver brooch & stick pin, both Cannons, both look Victorian, one is inscribed 'VR' from Volunteer Regiment (2) | £45 - £50 |
|-----|--|-----------|

| | | |
|-----|--|-----------|
| 626 | Territorial Efficiency Medal GV named 860060 Bmbr G E Percy RA, lived Branksome, Bournemouth. VF | £30 - £35 |
|-----|--|-----------|

| | | |
|-----|--|-----------|
| 627 | Thailand Order of the Crown Commanders neck badge in silver. GVF | £35 - £40 |
|-----|--|-----------|

| | | |
|-----|--|-----------|
| 628 | Tibet Medal 1905 (bronze) no clasp named Coolsy Baloo Kuplay Brahman S & T Corps. EF | £80 - £85 |
|-----|--|-----------|



| | | |
|-----|---|-----------|
| 629 | TOCH War Service badges, one has a maker mark 'S.A.M.'. Unusual lot, probably WW1 (2) | £50 - £55 |
|-----|---|-----------|

| | | |
|-----|---|-----------|
| 630 | Trench Art ash tray souvenir from The East Anglian Munitions Committee 1919 | £20 - £25 |
|-----|---|-----------|

| | | |
|-----|--|-----------|
| 631 | Trench art: A attractive pair of vases well made from two 1916 dated 2PDR Naval shell cases with profuse ordnance marks to their bases. (Buyer collects) | £20 - £25 |
|-----|--|-----------|

| | | |
|-----|--|-----------|
| 632 | Trench art: A large pot made from the bases of two WW1 dated 4.5. Heavy Howitzer shell cases. An impressive genuine memorabilia dated 1916. (Buyer collects) | £25 - £30 |
|-----|--|-----------|

| | | |
|-----|---|-----------|
| 633 | Trench knives including us post WW2 fighting knife, German boot knife and 3rd pattern commando dagger | £90 - £95 |
|-----|---|-----------|

| | | |
|-----|---|-----------|
| 634 | Tribute Certificate 1939-45 from Paddington to Gnr John A. Deacon, plus 2x Winged Victory Drawings ? by Lorna Hudson dated 13/7/1917 - to the Honour of our Air Services (RFC ?). | £30 - £35 |
|-----|---|-----------|



| | | |
|-----|--|-------------|
| 635 | Tribute Medal - 9ct Gold Runcorn Liberal Club Great War 1914-1918 Welcome Home to B Kirkham (7.7gms) | £120 - £140 |
|-----|--|-------------|



| | | |
|-----|---|-----------|
| 636 | Tribute Medal - 9ct Gold The Great War Liverpool Victoria Legal Friendly Socy, Fellow Employee A Stevens (2.3gms) | £80 - £85 |
|-----|---|-----------|



| | | |
|-----|--|-------------|
| 637 | Tribute Medal - 9ct Gold The Great War Lydney Welcome Home Presented to J Bell (10.2gms) | £120 - £140 |
|-----|--|-------------|



| | | |
|------------|--|------------------|
| 638 | Tribute Medal silver hallmarked with enameled Union Jack to front, engraved, Presented to A Twrit by Eccles Club for Duty in the Great War 1914-1918 | £45 - £50 |
|------------|--|------------------|



| | | |
|------------|--|--------------------|
| 642 | Tribute Medal with ribbon and top pin bar dated 1914-1918. Presented to the Men of Trallwn Pontypridd Who Served in The Great War 'Pte E Morris'. Medal silver hallmarked. | £120 - £140 |
|------------|--|--------------------|



| | | |
|------------|--|------------------|
| 639 | Tribute Medal silver hallmarked with gold plaque, Sproxtion, Presented to R W Goodson, as a memento of his services during the Great War 1914-19 | £45 - £50 |
|------------|--|------------------|

| | | |
|------------|--|------------------|
| 643 | Tribute Medal (sterling silver) From The People of Calton to W. Highton Howson RGA for his Military Services 1/9/19. Together with his Victory Medal 154302 Gnr W H Howson RA. (2) | £80 - £85 |
|------------|--|------------------|



| | | |
|------------|--|-------------------|
| 644 | Tribute Medal/Pin Badge in hallmarked silver, Sapperton 1914-1918 For Services in the Great War, H W Mustoe Died July 19, 1915. Note: J.9530 Horace Whitmore Mustoe RN Died on HMS Bristol Aged 21. Buried Gibraltar Cemetery. | £90 - £100 |
|------------|--|-------------------|



| | | |
|------------|---|------------------|
| 640 | Tribute Medal silver hallmarked, named to C Babidge. Presented by the Town of Chudleigh for services during 1914-1919 | £50 - £55 |
|------------|---|------------------|



| | | |
|------------|--|------------------|
| 645 | Tunisian Nishan al Ifukhar silver and gold backed medal. Issued during the reign of Mohammed El Naceur (1906-1922) | £60 - £65 |
|------------|--|------------------|



| | | |
|------------|--|------------------|
| 641 | Tribute Medal stamped 'silver', engraved Pte J Poyner RAVC Willey. With Gratitude for Services Rendered to England in her Hour of Need 1914-1919 from Friends at Home. | £50 - £55 |
|------------|--|------------------|

| | | |
|------------|--|--------------------|
| 646 | T.F.E.M GeoV to 723 Farrier Sgt H.G Townsend. Suffolk Yeomanry. His only medal entitlement. Sold with 16 pages of service records from the TNA. VF (1) | £100 - £110 |
|------------|--|--------------------|

| | | |
|-----|--|-------------|
| 647 | Victorian Egypt 1882 medal no clasp with khedives star to 1423 Pte G. Jaynes 1st Cameron Highlanders | £180 - £190 |
| 648 | Victorian officers sword belts and straps buckles, three sets | £250 - £260 |
| 649 | Vietnam a selection of North Vietnamese medals & badges (25x) | £60 - £65 |
| 650 | Vietnam a selection of North Vietnamese medals & badges (25x) | £60 - £65 |

| | | |
|-----|---|-----------|
| 651 | Vietnam a selection of North Vietnamese medals & badges (25x) | £60 - £65 |
|-----|---|-----------|

| | | |
|-----|---|------------|
| 652 | Vietnam a selection of North & several South Vietnamese medals & badges (20x) | £90 - £100 |
|-----|---|------------|

| | | |
|-----|--|-----------|
| 653 | Volunteer force Long Service medal GRV to Vol. J T Chamberlin Vol rifles | £65 - £70 |
|-----|--|-----------|

| | | |
|-----|--|-----------|
| 654 | Waterloo - an interesting early hand copied map of Waterloo 'copied C.P.Hall'. Showing the British, Prussian and French positions. Framed with light foxing noted (approx 49cm x 38cm). Buyer collects | £24 - £26 |
|-----|--|-----------|

| | | |
|-----|--|-----------|
| 655 | Waterloo - framed manuscript summary of the state of the Outposts Duties furnished by the 1st Hussars Kings German Legion Tournay the 1st June 1815. Itemising the strength of the 8 different stations, plus an accompanying letter from Lt Col Augustus Lingsinger, for the attention of Lt Col Earl of Uxbridge re the state of out post duty 2nd Hussars (little detail). Buyer collects | £24 - £26 |
|-----|--|-----------|



| | | |
|-----|---|-------------|
| 656 | West Yorkshire Regiment ? Band Pouch Badge, tests as unmarked silver - original - shows wear. | £150 - £160 |
|-----|---|-------------|



| | | |
|-----|---|-----------|
| 657 | Woman's Legion original badge, WW1 period | £25 - £30 |
|-----|---|-----------|

| | | |
|-----|---|-----------|
| 658 | Woodbridge Batt Suffolk Volrs enamelled lapel badge, numbered 657. Possible detector find. Rare | £60 - £65 |
|-----|---|-----------|



| | | |
|-----|---|-------------|
| 659 | Woodbridge District Volunteers enamelled lapel badge, numbered 116. Rare | £60 - £65 |
| 660 | WW1 1914 Princess Mary gift tin with King & Queen Xmas card and oil painting of GRV and Queen Mary | £40 - £45 |
| 661 | WW1 1915 dated 5 pouch leather bandoleer with 1917 dated set of timbers in later leather case 1918 dated entrenching tool with correct shaft 1917 dated pair of folding wire cutter and pair of large wire cutters | £150 - £160 |
| 662 | WW1 1915 stars x 4 to J.Jones R.A.M.C. /R E Williams RASC/ C A Ford Royal Navy and C H Evans RE (wounded 8-11-1916) | £90 - £95 |
| 663 | WW1 1916 dated Trench Lantern | £80 - £85 |
| 664 | WW1 1917 dated trench whistle with 1914 brass Princess Mary gift tin 1917 director no 1 soldiers pocket knife, soldiers bible, compass etc | £80 - £85 |
| 665 | WW1 5th Aug to 22 Nov 1914 Bar on ribbon | £40 - £45 |
| 666 | WW1 and WW2 Wire Cutters (5) | £50 - £55 |
| 667 | WW1 Artillery 18ld field gun sight sighting tele no 4 MK III dated 1917 made by Stanley of London | £60 - £65 |
| 668 | WW1 assorted miniature medals, medal bars etc | £35 - £40 |
| 669 | WW1 battle field books - The Somme then and now and Flanders then and now and the First World War Remembered boxed set | £30 - £35 |
| 670 | WW1 beck 1917 dated trench periscope nice clean example | £130 - £140 |
| 671 | WW1 BWM x 3 with one victory to S Sharpe / A F Semmens / H Abbott / R E J Overton all MGC | £65 - £70 |
| 672 | WW1 BWM X 3 to V G Alford/ J Bayles and A L Humphrey all R.A.M.C. AND AVC | £65 - £70 |
| 673 | WW1 BWM & victory medals 102778 Pte F.J Vanstone MGC comes with his hat, badge and his leather wallet with selection of military and personal documents etc | £75 - £80 |
| 674 | WW1 BWM & Victory medals to 2/LT R C DE WAAL R.A.F. 1919-45 Star Africa Star Italy Star Defence And War Medals with Mid and South African Service Medal to 176046 Captain R C De Waal SAAF medals mounted for wearing. Comes with original mid certificate dated 1-1945 discharge scroll etc with set of WW1 service papers which state he trained as an Observer and served with 39 SQD & 141 SQD in WW1 | £380 - £400 |
| 675 | WW1 Campaign medals to two brothers. 1915 Trio to 15343 L/Cpl Albert Moger (8th) Somerset Light Infantry. KIA 1st July 1916 (First Day Battle of the Somme). Attack on the village of Fricourt. 50% losses. No known grave, commemorated on Thiepval Memorial. BWM & VM Pair (MIC confirms) to 21671 Pte Reginald Moger (8th) Somerset Light Infantry. KIA 28th April 1917 at the Battle of Arras. No known grave, commemorated on the Arras Memorial. From Chew Magna in Somerset. Medals NEF on original silk ribbon. (5) | £650 - £700 |
| 676 | WW1 Canadian officers note book with various 1916 entries with selection of documents relating to Major F S Pavah 75 BN Canadian infantry | £40 - £45 |
| 677 | WW1 Collection of 1916 /1917 /1918 trench whistles | £90 - £95 |

| | | |
|------------|---|--------------------|
| 678 | WW1 family group of medals consisting of 1915 star and victory with medal slips to 200804 Cpl Albert Sidney Christian Oxen & Bucks LI K in A 8-8-1917 buried Duhallow A D S cemetery with his brother BWM & Victory medals to 86947 Pte H A Christian Durham Light Infantry | £100 - £110 |
|------------|---|--------------------|



| | | |
|------------|---|------------------|
| 679 | WW1 Interpreters sleeve badge (Rare) | £60 - £65 |
| 680 | WW1 Mary Tin, empty 1914 yellow cigarette packet, and New Testament to 1865516 Spr George Edwin Wilson | £20 - £25 |
| 681 | WW1 medals - Victory Medals 1375 Pte B Wright Suffolks, 5437 Pte A C Burgess (4th) Suffolks, BWMs 45471 Pte S J West Suffolks, and 40413 Pte S Mills Suffolks (4) | £30 - £35 |
| 682 | WW1 Mercantile Marine pair to Henry Benton comes with set of Naval service paper | £60 - £65 |

| | | |
|------------|---|--------------------|
| 683 | WW1 military greeting cards collection of eleven of with told in the huts WW1 WMCA book | £120 - £130 |
|------------|---|--------------------|

| | | |
|------------|--|------------------|
| 684 | WW1 Mills no 5 MK 1 hand grenade deactivated | £75 - £80 |
|------------|--|------------------|

| | | |
|------------|---|------------------|
| 685 | WW1 Naval Operations Vol 1 (Maps) To The Battle of the Falklands. Complete with 18 Maps in case | £25 - £30 |
|------------|---|------------------|

| | | |
|------------|---|--------------------|
| 686 | WW1 officers memorial plaque to Captain Harold Robert Claton, Lancashire Fusiliers, K in A 4-6-1915 buried twelve tree copse cemetery Gallipoli, the son of Lt Col A G Claton | £120 - £130 |
|------------|---|--------------------|

| | | |
|------------|--|------------------|
| 687 | WW1 officers photo album with over 100 photos 1918-1919 taken in the Palestine with hand written note book on the Lewis and Browning MG and a 1917 bible | £70 - £75 |
|------------|--|------------------|

| | | |
|------------|---|------------------|
| 688 | WW1 pair of canon rounds, batty grenade scarce French WW1 rifle grenade cup French and British fuse heads | £80 - £85 |
|------------|---|------------------|

| | | |
|------------|--|--------------------|
| 689 | WW1 Pom Pom canon rounds British German and French (5) | £100 - £110 |
|------------|--|--------------------|

| | | |
|------------|---|------------------|
| 690 | WW1 Princess Mary gift tin with part packet of cigarettes, tinder lighter with 1914 gift card and photo | £80 - £85 |
|------------|---|------------------|

| | | |
|------------|--|------------------|
| 691 | WW1 scarce pair off SMLE rifle wire cutters in relic condition found Ypres battlefield | £65 - £70 |
|------------|--|------------------|

| | | |
|------------|--|------------------|
| 692 | WW1 scarce stretcher bearers over vest with selection of R.A.M.C. photos | £70 - £75 |
|------------|--|------------------|

| | | |
|------------|--|------------------|
| 693 | WW1 selection a 1918 Hudson whistle on lanyard, a French 75 Handkerchief, Army club cigarette box, etc | £60 - £65 |
|------------|--|------------------|

| | | |
|------------|--|------------------|
| 694 | WW1 selection of mostly Armistice / Peace Celebrations medals inc Birmingham, Welsh & Luton, a Kular Iron Cross and interesting enamelled Red Cross 1914 medal. (10x) mostly GVF | £80 - £85 |
|------------|--|------------------|

| | | |
|------------|---|------------------|
| 695 | WW1 shell head with brass case in excellent condition. Possibly French with matched pair of large brass trench art shells | £65 - £70 |
|------------|---|------------------|

| | | |
|------------|---|------------------|
| 696 | WW1 the territorial year book lest we forget, Earl Haig's appeal diary and set of Vimy photos | £45 - £50 |
|------------|---|------------------|

| | | |
|------------|--------------------------|------------------|
| 697 | WW1 Trench Art Tanks X 2 | £50 - £55 |
|------------|--------------------------|------------------|

| | | |
|------------|---|------------------|
| 698 | WW1 US Brodie Helmet complete with lining | £90 - £95 |
|------------|---|------------------|

| | | |
|------------|--|------------------|
| 699 | WW1 various lapel badges, Volunteers etc (6) | £22 - £24 |
|------------|--|------------------|

| | | |
|------------|--|------------------|
| 700 | WW1 Victory Medal L-5813 Gnr J E Atkin RA. Died of Wounds 19/6/1917 with "A" Bty 155th Bde RA. On the Arras Memorial. Lived Doncaster. (1) | £20 - £25 |
|------------|--|------------------|

| | | |
|------------|---|------------------|
| 701 | WW1 Zeppelin trench art including a pennant made in the form of a cross engraved Zepp 133 24-9-16 a ring engraved Zeppelin 131 1916 and a section of wire from the Cuffley Zeppelin Sept 3rd 1916 in Red Cross presentation packet also comes with a 1920 map of the zeppelin airship rain 25-26th September 1916 | £80 - £85 |
|------------|---|------------------|

| | | |
|------------|---------------------------------|------------------|
| 702 | WW2 Bar and Stroud range finder | £80 - £85 |
|------------|---------------------------------|------------------|

| | | |
|------------|--|------------------|
| 703 | WW2 1939-45 War Medal, various conditions, several with faults (approx 37) | £60 - £65 |
|------------|--|------------------|

| | | |
|------------|--|--------------------|
| 704 | WW2 1940 pattern battle dress blouse and trousers in good condition no moth blouse collars altered for use for officer | £120 - £130 |
|------------|--|--------------------|

| | | |
|------------|---------------------------------------|------------------|
| 705 | WW2 1945 dated dispatch riders helmet | £80 - £85 |
|------------|---------------------------------------|------------------|

| | | |
|------------|---|--------------------|
| 706 | WW2 and post-war group of 5 medals to Major Samuel Monro RAOC with 1939-45 Star Burma Star Defence and War Medals with ER II Territorial decoration dated 1954 with bar dated 1955 with selection of documents and a good selection of photos some framed | £200 - £210 |
|------------|---|--------------------|

| | | |
|------------|---|------------------|
| 707 | WW2 ARP wardens helmet with SFP Fire Watches Helmet | £50 - £55 |
|------------|---|------------------|

| | | |
|------------|--|--------------------|
| 708 | WW2 Casualty group 1939-45 Star, Pacific Star, War Medal to 5835462 Pte William Randall Bullen 11th Bn Suffolk Regt. Died 21/10/1943, Buried Kanchanaburi War Cemetery. Lived Gilbert Street, Cambridge. Lot also includes original named Casualty Medal Slip and named box of issue | £160 - £170 |
|------------|--|--------------------|

| | | |
|------------|---|------------------|
| 709 | WW2 Casualty group to 14900099 Cpl R W Talbot 2nd Bn Welch Regt. Died 7/3/1947. Buried Taukkyan War Cemetery. Lived Coventry. Medals - Burma Star, War Medal, named Casualty Medal Slip, and named box of issue | £25 - £30 |
|------------|---|------------------|

The Brian Higgs Collection

In memory of Brian Higgs 14/11/1936 – 8/11/2015

We are sad to report the death of well-known local collector Brian Higgs of Harwich on 8th November 2015. Brian had collected militaria, guns and bayonets for over 70 years. He was a regular exhibitor at local militaria fairs and had a wide circle of friends from far and wide. He was held in great esteem by those who knew him, for his friendly approach and straightforward trading. He was in every respect a Gentleman of the old school, honest to the core, unfailingly polite (and always willing to give a discount!). He is already much missed by his close pals, and our condolences go to his wife Jean, and children Mark and Sarah.

Lockdales has been entrusted with the sale of Brian's collection, which has been very competitively reserved on the instructions of the Executors. I'm sure Brian would join me in wishing you well with your bids and hoping you can find a bargain matching your interests.

-Howard Williamson, Harwich, November 2015

| | | |
|-----|--|-------------|
| 710 | WW2 Flying Jacket with original label 'Type B3 DWG. NO.33 H5595 A.C.ORDER NO W535 AC-1775 ROUGH WEAR CLOTHING CO, MIDDLETOWN PA'. Size 38. Zip marked 'A M F F Ltd'. Worn condition | £100 - £150 |
| 711 | WW2 F&G medal group of 4 with selection of original service documents, photos etc to 967943 Gnr W A Lucas (LAA) RA lot includes interesting document relating to his service in Europe from June 13 1944 to 19 April 1945 | £65 - £70 |
| 712 | WW2 group - 1939-45 Star, Burma Star, Italy Star, Atlantic Star, War Medal, plus two original photo albums, lots of Naval interest, owner not identified (qty) | £80 - £85 |
| 713 | WW2 group with a story consisting 1939-45 star defence and war medal with selection of service documents, letters etc to 7585804b Sgt F Newell RAOC Sgt Newell with two other soldiers avoided capture at Dunkirk and made their way through France avoiding the Germans until they reached unoccupied France where he was looked after by the Rev Caskie of Marseilles until he was sent back to the UK | £200 - £220 |
| 714 | WW2 Homefront black helmet with FAP stencilled on the front with WW2 police helmet | £70 - £75 |
| 715 | WW2 Hungarian double head stick grenade (deactivated) | £45 - £50 |
| 716 | WW2 impact mortar projectile, nice example with original finish and stencilling - deactivated | £50 - £55 |
| 717 | WW2 lot relating to Sub Lieut Sidney Arthur Francis White RNVR (Special Branch). This interesting lot includes large photo albums relating to Malaya and Singapore, circa 1939/1941, loose photos, research by White done post-war, letters and other ephemera (qty) | £80 - £85 |
| 718 | WW2 maps collection of approx. 40 of Europe, France, Germany, Netherlands etc most dated 1943-1944 | £50 - £55 |
| 719 | WW2 naval ships anti aircraft gun sight complete with mount, very scarce item | £300 - £320 |
| 720 | WW2 pair of large bar and Stroud naval binoculars | £50 - £55 |
| 721 | WW2 pair of MKV British army binoculars in their brown leather case in excellent condition | £50 - £55 |
| 722 | WW2 RAC Officers Jacket and Trousers | £40 - £45 |
| 723 | WW2 RAF Pilots leather helmet with oxygen mask, and radio attachments Type KC 733/70E/T2108 REF 10HB/2000, and W/D stamped. | £80 - £85 |
| 724 | WW2 Royal Artillery Majors battle dress blouse | £65 - £70 |
| 725 | WW2 Royal Naval group of medals consisting 1939-45 Star, Atlantic Star & BWM with naval certificate of service, folder full of photos, hat tally's, ID tags etc and scarce HMS Europa silver badge with three pages of letters relating to his WW2 service, nice complete lot | £130 - £140 |
| 726 | WW2 Royal naval officers uniforms, medals, photos, service documents, books etc large amount all relating to Lieutenant Commander R E Butt RN | £200 - £210 |
| 727 | WW2 Royal signals woman's service scroll in frame from the Colonel in Chief of the Reg dated 1945 to Mrs Headlen for her service to the Reg | £20 - £25 |
| 728 | WW2 scarce 1942 all leather hard top helmet comes with some research stating that this is a scarce experimental Glider Pilots helmet | £200 - £210 |
| 729 | WW2 selection of nurses documents, arm band, badges etc relating to Lieut Buttery | £40 - £45 |
| 730 | WW2 Somerset Special Constabulary officers uniform, jacket and trousers | £40 - £45 |
| 731 | WW2 stokes mortar projectile deactivated | £50 - £55 |
| 732 | WWI BWM & Victory medals to Captain W T Hardier R.A.M.C. in boxes of issue includes research | £120 - £130 |
| 733 | WWI Suffolk Reg SWB to 25083 Pte J Chittock wounded /326241 Pte S Presland wounded/45433 Pet E Barrows DAH/998 Pte J Mann unfit for service / 27754 Pte S Nabb wounded also comes with victory medal to 3936 Pte B M Gaylor Suffolk Reg | £90 - £95 |

| | | |
|-----|--|-------------|
| 734 | A 10 bore Volunteer Lancer type holster pistol. Lock with Crown & 'TOWER'. Heavy walnut (?) stock with bag shaped grip. Captive rammer. Crisp lock on 1st & 2nd cock. An honest untouched piece. Barrel 8.25" in good overall condition. | £200 - £250 |
| 735 | A 10 (?) bore percussion holster pistol of officers quality. Stepped lock signed 'VICKERS' Damascus barrel 8". Captive rammer. Brass furniture. Walnut stock with bad shaped grips. A good untouched piece in good working order and condition. Circa 1850. | £250 - £300 |
| 736 | A 12 bore Volunteer Lancer type percussion holster pistol. Barrel 9". Captive rammer, hardwood stock, unmarked lock in good working order on 1st & 2nd cock. Brass furniture. Unmarked overall. | £170 - £180 |
| 737 | A 19th century Cavalry 'Lancer' type percussion pistol. Approx 17 bore. Although unmarked, a nice original example made for Indian use. 'Bakers Pattern' type lock (converted form flintlock?) Rack hammer number 3299 to stock. Brass furniture, fore-end. Captive iron rammer. Lanyard ring. A good example showing normal service wear. Lock in w/order & good condition for age. | £180 - £200 |
| 738 | A 19th century trade musket. Plain flintlock lock with ring neck cock. Trigger guard replaced. A good decorative 'Brown Bess; style musket. | £180 - £200 |



| | | |
|-----|--|-------------|
| 739 | A 19th century .44 cal American copy of a Smith & Wesson No3 Revolver made by SPRINGHEAD V.K NEW-YORK circa 1880. Traces of nickel finish. A piece of 'Wild West' history. Deactivated with certificate. G.W.O. & sound condition. | £250 - £260 |
| 740 | A 9mm Belgian pinfire pocket revolver. 6 shot. Barrel 4". Belgian proof. Side of barrel marked 'CANON ACE-VISSE'. Folding trigger. Side mounted ejector rod. Sidegate loading. Light pitting, R,H grip with fracture (no loss to wood). Dates to 1855-60. No licence required. | £120 - £140 |

| | | |
|-----|---|-------------|
| 741 | A 9mm Pinfire 7 shot revolver circa 1860. Frame marked 'A. FAGNUS' Brevette Double action. Barrel 5". Bag shaped rosewood ? grips. To a dark patina overall with some light pitting. Working order and sound condition. Obsolete calibre. No licence required. | £150 - £160 |
| 742 | A bag of assorted medal ribbons, all sizes, part rolls, British, French, Belgian etc. A useful lot for collectors and dealers. | £20 - £25 |
| 743 | A Belgian 9mm pinfire revolver. Barrel 6 ". Single action. Chequered walnut grip. Belgian proof to cylinder. Dark patina overall. Lanyard ring. Action slightly a/f but works on single action. | £130 - £140 |
| 744 | A box of headgear as follows: A French Revolution type hat made by H. Guilleme of Toulon (rather moth eaten), Italian? Military cap. Beret/cap Naval? Relic WW1 Model 1916 German helmet. a/f (Buyer collects) | £20 - £25 |
| 745 | A box of useful and interesting leather work including: helmet liner, U.S Civil War holster for Colt 1860 army revolver, WW1 sword frog, large revolver holster and others, plus Lanyard. (qty) Buyer collects | £30 - £35 |
| 746 | A boxlock turn off percussion pistol circa 1835. Decent quality. Barrel 2.5". Chequered walnut butt. Simple scrolling to action. Calibre .45 approx. | £110 - £120 |
| 747 | A brass framed percussion, turn off pocket pistol circa 1840. Concealed trigger. Barrel 3". Centrally mounted rammer. Silver escutcheon to chequered walnut grip. Attractive pistol in good working order. | £110 - £120 |
| 748 | A cased percussion boxlock pocket pistol circa 1830-40. Turn off barrel 3" with British proofs. Brass side plates with Acanthus engraving. Centrally mounted percussion hammer. Chequered walnut grip with silver escutcheon. In a non associated velvet lined fitted case with accessories (cap tin, nipple wrench, powder measure). A good pistol in working order and good condition. Calibre approx 11mm. | £180 - £200 |



| | | |
|-----|--|---------------|
| 749 | A cased .45/54 bore Calibre Model Tranter Service revolver retailed by E & W Bond, 149 LEADENHALL STREET LONDON. Octagonal barrel 6.25" with British 'CP' proof mark and view mark to left hand barrel flat. Tranter Patent side mounted rammer. Two finger Tranters Patent double trigger, double action with spurless hammer. Finely chequered walnut grips with engraved buttcap. Action marked 'No 4331T' G.W.O. and condition. Plain cylinder with proof marks. Acanthus engraving to frame. Some scattered areas of light pitting. Double spring action safety feature. In a contemporary pistol case with an E & W Bond trade label which shows this to be the original case for this revolver. Accessories include: A bag shaped copper pistol flask, screwdriver, 54 bore brass mould with spruce cutter, pewter oil bottle, Joyce Cap tins, cleaning rod, nipple wrench. A good example of this Crimean War period officers service revolver in its original case. | £1000 - £1200 |
| 750 | A deactivated No4 rifle dated 1944 with grenade launcher attached. Complete with dummy grenade. Good working order and condition with ME Co sling. | £280 - £300 |
| 751 | A deactivated Bolt action .303 cal Remington sporting rifle converted from a P14 service rifle. In good working order and condition with certificate of deactivation. | £70 - £75 |
| 752 | A deactivated modern copy of a flintlock officers belt pistol. Well made of Spanish origin. Octagonal barrel 10". Very good working order and condition. With d/cert. | £80 - £85 |

| | | |
|-----|---|-------------|
| 753 | A deactivated Parker Hale 3 Band Enfield Musket. Barrel marked Parker Hale Ltd Birmingham England. Cal. .577. In excellent condition with most original finish and in good working order. With certificate of deactivation. An attractive piece. | £100 - £120 |
| 754 | A deactivated Pedersoli copy of a Brown Bess musket. Lock with facsimile Crown/GR, tail dated GRICE 1763. SN:4543 Cal: .75". Handrail twist stock with top apron. Crisp lock in good condition. A quality replica with its certificate of deactivation. | £80 - £85 |
| 755 | A deactivated Santa Barbara FR-8 service rifle used by Spanish forces post WW2. Cal. 7.92mm. Used as late as the 1970's by Guardia units in the Sierra Nevada. With certificate of deactivation. A scarce rifle. | £200 - £250 |
| 756 | A decorative Eastern type flintlock pistol. Action a/f. Silver coloured decoration. Barrel painted black. Generally worn condition. | £70 - £75 |
| 757 | A fine 1827 Pattern Naval Officers sword by Gieves. Engraved blade 31" with George V Cypher & Anchor. Wirebound fish skin grip with Lion pommel. Guard with anchor motif. Folding guard engraved 'S.J Savage R.N.' in running script. In its brass mounted leather scabbard. The whole in excellent condition and comes with a bullion knot & and is contained in its carrying case with 'S.J.S.' initials. | £180 - £200 |
| 758 | A flintlock 20" bore holster pistol lock signed 'BARNETT'. Barrel 12". Walnut stock with elongated butt & brass buttcap. Brass furniture with sideplate. British proofs to barrel with makers initials 'R.W.' between them. Barrel patinated & polished. Wooden ramrod. A good pistol in working order | £300 - £350 |
| 759 | A Flintlock Belgian pistol for Sea Service. Ring neck cock, barrel 9". Crisp action on 1st & 2nd cock. Brass furniture with butt cap with lanyard ring. In good condition & crisp working order. Good quality walnut stock. Viewing recommended. | £270 - £280 |
| 760 | A Flintlock Musket converted from a Brown Bess to a short carbine. Barrel 16" with the two standard proofs. Standard lock (unmarked mainspring weak). Handrail twist stock with brass buttcap. Shortened walnut fullstock with steel ramrod. Conversion likely during its working life. An attractive piece. | £250 - £260 |
| 761 | A French Chasspot Bayonet made at Mutzig in 1868 (scarce maker). In its steel scabbard. Good clean overall condition. | £40 - £50 |





762 A French Cuirassiers Sword dated 1829. Heavy s/e fullered blade 38". Four bar brass hilt with Phrygian Pommel (see Mod 1854 Cuirassier Model) Ordnance marks & number '1652' to bar. Top blade flat marked MFR de KLINGENTHAL FEV 1829. Leather-bound grip. In its 2 ring steel scabbard. An impressive piece in good condition for age.

£180 - £200

| | | |
|------------|---|--------------------|
| 763 | A French Le Fauchaux 11mm pinfire military revolver SN: LF-92746. Barrel 6" with faint Paris address. Good w/o. Worn overall, sidegate loading, lanyard ring. These revolvers were widely used in the American Civil war. Franco-Russian War etc. | £160 - £180 |
| 764 | A good 9mm Pinfire 6 shot revolver circa 1860. Belgian proof & Birmingham view mark. Blued cylinder & T/guard. Side mounted ejector rod. Sidegate loading. Quality polished grip. Barrel 6". Buttcap with lanyard ring. Spur hammer. Rear sight forming a closed frame. This is a very attractive piece and a collectors lot. | £250 - £260 |
| 765 | A good Cavalry officers Sabertache with Lion & Unicorn badge with 'DIEU ET MON DROIT' logo. | £30 - £35 |
| 766 | A good Colt Third Model Derringer Calibre (obsolete) .41 Ring fire. Barrel 2.5 engraved 'COLT'. Brass frame. First type hammer. Good walnut grip. Sheath trigger. A very attractive 'Wild West' gamblers derringer. | £200 - £220 |



772 A good pair of African spear daggers. Leaf shaped blades 14", all steel construction with hollow grips for fitting to the end of a spear shaft. Grips with string binding. Both in their leather scabbards. These are superior quality 'lion' spears. A good collectors lot. (2)

£30 - £35

| | | |
|------------|---|--------------------|
| 767 | A good East Indian Pattern 1842 musket with EIC Lion to the lock plate. Barrel 39". Bore .76" (or 11 bore). Variant 'D3'. Hanoverian bayonet catch. Original steel ramrod. Transitional side lock. Indian unit markings. A popular musket used in the Crimea and Indian Mutiny. G.W.O. & condition. | £300 - £350 |
|------------|---|--------------------|

| | | |
|------------|---|--------------------|
| 768 | A good English open frame percussion 5 shot, .38 cal, double action revolver. Octagonal barrel 5". Scroll engraved frame. Spurless hammer. Chequered walnut grips. Side mounted Kerr type rammer. In good working order (minor blue remains in protected areas). Unusual screw device holds the barrel in place. This is possibly one of the Bentley revolvers. Contained in a fitted wooden case with wad cutter, screw driver, pistol flash & cap tins. A very attractive piece. Recommended. | £400 - £450 |
|------------|---|--------------------|



| | | |
|------------|--|--------------------|
| 769 | A good flintlock boxlock pistol with spring bayonet. Brass barrel & frame with Belgian proof 'ELG' (Liege): centrally mounted ring neck cock with sliding top thumb safety (locks cock & frizzen to fence). Chequered walnut grip. Acanthus decoration to side plates. Octagonal barrel 4.5". Approx 20 bore. A nice pistol in good working order. An attractive collectors lot. | £350 - £400 |
|------------|--|--------------------|

| | | |
|------------|---|------------------|
| 770 | A good large copper powder flask by Hawksley (Riling 662) No hanging ring. A collector's flask. | £25 - £30 |
|------------|---|------------------|

| | | |
|------------|--|------------------|
| 771 | A good lot of helmet spares including: Plumes (4) helmet plates (8), Motoring badge, chinscales etc. (qty) | £50 - £60 |
|------------|--|------------------|

| | | |
|------------|---|--------------------|
| 773 | A good percussion pistol converted to drum & nipple ignition from flintlock. Stepped lock signed 'Aston' and the top flat of the barrel 'Manchester'. Barrel 9", part octagonal, part round with standard British proof marks. Walnut stock with bag shaped grips. Steel furniture with engraved T/guard with acorn finial. Lock crisp on 1st & 2nd cock. With its original brass tipped ebony ramrod. An excellent officers belt pistol circa 1835. Recommended. | £370 - £380 |
|------------|---|--------------------|

| | | |
|------------|--|------------------|
| 774 | A good replica WW1 Imperial German Artillery Mans Pickelhaube Prussian badge/plate, brass chinscales. In very good condition. Excellent for re-enactment, display etc. | £80 - £85 |
|------------|--|------------------|

| | | |
|------------|--|------------------|
| 775 | A good white Victorian belt with brass buckle, with Crown & Lion motif surrounded by 'DIEU ET MON DROIT'. Back of belt stamped: '1st C.B. R.E.'. with an 1888 Pattern Volunteer frog in white leather attached. (1st Cadet Bn R.E.?) | £35 - £40 |
|------------|--|------------------|

| | | |
|------------|---|--------------------|
| 776 | A heavy Dragoon Land Service pistol by Farmer & dated 1744. Barrel 11.5" with British proof. Lock marked Crown, 'GR' 'FARMER' & '1744'. Brass furniture. Escutcheon to grip. Carved walnut stock. The whole in excellent condition. With its brass tipped ramrod (possibly a replacement). Lock works on both 1st & 2nd cock (slips a little on full cock). A fine looking pistol, viewing recommended. | £400 - £450 |
|------------|---|--------------------|

| | | |
|------------|---|------------------|
| 777 | A Household cavalry Troopers sword Geo V in its steel scabbard. Plated blade & scabbard. Polished steel guard with Geo V Crown. Leather cover inside guard with blanced troddel knot. The sword is unmarked. In good condition overall. | £80 - £85 |
|------------|---|------------------|



| | | |
|------------|--|------------------|
| 782 | A pair of Model Napoleonic Cannons. Barrels 9" on wooden carriages. Complete and in very good condition. | £20 - £25 |
|------------|--|------------------|

| | | |
|------------|---|------------------|
| 783 | A Parker Hale .577 Enfield P53 Artillery Carbine. Lock marked 'P.H' and '1861 & Enfield'. Barrel 24". In fine condition with most original finish. Case hardened lock marked 'Crown-P.H.-1861 & Enfield' Nipple chain. Brass T/Guard. SN-111112 (under barrel?) V.G.W.O. & condition. | £80 - £85 |
|------------|---|------------------|

| | | |
|------------|--|--------------------|
| 778 | A Model 1811 Prussian Troopers sword in the style of the 1796 Pattern British cavalry sword. The top of the blade marked '1831'. Leather-bound grip with twist wire. Curved blade 32". Stirrup guard with two langets. In its heavy steel scabbard with Field Artillerie-Munitionskolonnen markings to the top section of the scabbard. Small loss to grip leather. An impressive sword. | £160 - £180 |
|------------|--|--------------------|

| | | |
|------------|--|--------------------|
| 779 | A Model 1850 Constabulary sword blade marked 'PARKER FIELD & SON, 233 Holborn London'. Curved blade 25" (some staining) issued to the Police. Wirebound fishskin grips in its steel mounted leather scabbard. (leather worn & damaged in parts). | £120 - £130 |
|------------|--|--------------------|

| | | |
|------------|---|------------------|
| 780 | A Model of a 19th century 'Lancer' pistol. Brass mounted woodstock. Good condition. | £30 - £35 |
|------------|---|------------------|

| | | |
|------------|--|--------------------|
| 784 | A Pattern 1853 Musket of approx 12 bore. Lock marked 'V.R.' & Crown to tail and '1859 & TOWER' to plate. Barrel 39". Brass furniture, fullstock & correct ramrod. G.W.O. & condition. A sound example of this popular musket. (foresight head absent, minor wear to stock) | £180 - £200 |
|------------|--|--------------------|

| | | |
|------------|--|--------------------|
| 785 | A Pattern 1858 Naval Cutlass. Blade 26" with rounded tip. Ricasso dated 12/78 & 'WD'. Steel bowl (four puncture holes). In its steel mounted leather scabbard (some stitching a/f) | £250 - £260 |
|------------|--|--------------------|

| | | |
|------------|--|------------------|
| 786 | A Pattern 1904 bayonet in its steel mounted leather scabbard with teardrop scabbard. Pommel marked 'RAF-1A-5259' (some pitting) Inspection mark to grip by Wilkinson. Some wear overall. | £35 - £40 |
|------------|--|------------------|

| | | |
|------------|---|--------------------|
| 787 | A percussion holster pistol of Eastern origin. Barrel 11". Fullstocked (repair to fore-end) skull crusher buttcap. Steel mounts. Border engraved backplate. Ramrod missing. In good working order and sound & better condition. | £110 - £120 |
|------------|---|--------------------|

| | | |
|------------|--|--------------------|
| 788 | A percussion long belt pistol converted from flintlock (hammer present but loose). Barrel 13" part octagonal, part round. Fullstocked with ramrod. Stepped & bolted lock (bolt missing). A good restoration project. | £100 - £120 |
|------------|--|--------------------|



| | | |
|------------|---|--------------------|
| 781 | A Napoleonic Spadroon hilted short sword. Blade 24" curved with double edged clip point blade (some wear to blade edge at point) First eight inches decorated in the style of the time with sun, stars crossed flags and other symbols. Two slim engraved oblong langets. Spadroon type hilt with stirrup guard and quillon. Wirebound ivory (?) hilt. No scabbard. A lovely short sword circa 1760-1810. Viewing recommended. VGC for age. | £200 - £250 |
|------------|---|--------------------|



| | | |
|------------|--|--------------------|
| 789 | A scarce 1821 Pattern Heavy Cavalry Troopers sword. Single edged, fullered blade 36", unmarked in good clean condition. Plain steel bowl guard with border line decoration. Leather wrap grip. Back piece with 'ear'. Original leather inner bowl guard. These swords are scarce owing to their hard usage (notably in the Crimea) and poor survival rate. A collector's lot in good condition (minor wear & light pitting to scabbard). | £250 - £260 |
|------------|--|--------------------|

| | | |
|------------|--|-------------------|
| 790 | A sectionalised action of an Enfield No4 rifle. Barrel 9", cal .303. Action cut away to expose internals. Interesting piece. | £90 - £100 |
|------------|--|-------------------|

| | | |
|------------|---|--------------------|
| 791 | A semi-auto Czech, CZ Auto pistol cal. 7.65mm, barrel 4". In good working order & condition. (most blue remains) Magazine floor plate a/f | £120 - £140 |
|------------|---|--------------------|

| | | |
|------------|---|------------------|
| 792 | A Socket bayonet P1876 for the Martini-Henry .577 rifle. Blade with W/D mark. In its brass mounted leather scabbard. Worn but basically good condition. | £35 - £40 |
|------------|---|------------------|

| | | |
|------------|---|------------------|
| 793 | A Spanish percussion pistol. Deactivated with certificate. In good working order and condition. Good for re-enactment, drama etc. | £70 - £75 |
|------------|---|------------------|

| | | |
|------------|--|------------------|
| 794 | A tin biscuit box full of assorted medals & badges over 30 in all, some in cases. A good lot, viewing recommended. (qty) | £40 - £45 |
|------------|--|------------------|

| | | |
|------------|---|--------------------|
| 795 | A Turkish/Eastern flintlock pistol. Action works (just). In worn overall condition. Octagonal barrel 13". Wooden ramrod. Chequered bag shaped grip. | £110 - £120 |
|------------|---|--------------------|

| | | |
|------------|--|------------------|
| 796 | A Victorian carrying case for an artillery shell. Remains of badge to front. Good sound condition. | £30 - £35 |
|------------|--|------------------|

| | | |
|------------|---|--------------------|
| 797 | A .577 cal Snider 3 Band Service Rifle. Lock marked Crown 'V.R.' and '1860'. Fullstock with sold out of service mark. Proof marks to barrel with '25' denoting cal: .577. With correct ramrod and slade Wallis blanced sling. A decent example. | £350 - £400 |
|------------|---|--------------------|

| | | |
|-----|--|-------------|
| 798 | A .577 cal. Snider 2 Band Volunteer S groove short rifle. Full walnut stock with chequered wrist. With correct ramrod and in good overall refinished condition. A good example. | £180 - £200 |
| 799 | An 1856 Pattern Rifle Regiment Drummer & Buglers sword. Gothic brass hilt with strung bugle in the Ecusson. Blade 22". In good overall condition in its brass mounted leather scabbard (chape lace missing) | £90 - £100 |
| 800 | An 1887 Pattern MKIII Bayonet for the Martini-Henry. Blade dated 1888 with WD mark. Chequered leather grips. in its steel mounted leather scabbard. Farsi mark to the locket. In good condition overall. A clean example. | £40 - £50 |
| 801 | An 1888 Pattern Lee Metford bayonet MK III in its MK1 steel mounted leather scabbard with buff frog. Pommel and scabbard both numbered "877". Blade marked for 1900 & made by Enfield. | £45 - £40 |
| 802 | An 1897 Pattern Geo V Sergeants sword in its field service leather scabbard. Wirebound fishskin grip. Plain blade 32". Patinated steel guard. In good 'sleeping' condition. Frog strap missing from scabbard. A decent WW1 sergeant's sword. | £80 - £100 |
| 803 | An aluminium suitcase packed with militaria including: medals, cartridges, postal ephemera, bandoliers, belt buckles, pictures, binoculars & more. Must be viewed. Dealers lot. (Buyer collects) | £40 - £50 |



| | | |
|-----|---|-------------|
| 804 | An American Civil War Colt Army Model 1860 percussion revolver SN-66992 for 1862. Frame marked 'COLTS PATENT'. Barrel 8", top flat marked 'Address Col.saml COLT. U.S. America' U.S. sub inspectors marks. Good original walnut grips (tiny chips to toes). Rebated cylinder. In good overall condition, dark patina to metal parts. Matching numbers bar cylinder (4379) and backstrap (114379) from another pistol made in 1863. The serial number 66.992 indicates issue to the 2nd West Virginia Volunteer Cavalry ? The Springfield Research Service who note .66993, 66994 and 66995 all to that unit (also 66955). A good and interesting American Civil War Revolver. A 'sleeper'. no licence required for this historic gun. | £850 - £900 |
| 805 | An Armourers Cutaway demonstration model of a MKIII SMLE action. Barrel 9". Cal. 303. With buttstock, magazine cut-off, bolt magazine. An interesting piece with deactivated certificate. | £90 - £100 |



| | | |
|-----|--|-------------|
| 806 | An Austrian WERNDL Service rifle. Model 1867/77. Cal. 11mm. Rotating drum action, barrel 32", two barrel bands and bayonet bar to the barrel. These rifles were used in early WW1 Battles on the Eastern Front and by reverse troops. Obsolete calibre 11mm, no licence required, sound good condition, repair to stock. Butt tang marked '26th R-' (26th Regt) and '14.10' (October 1914). A decent example of a 'sleeper'. Good working order. | £180 - £200 |
|-----|--|-------------|

| | | |
|-----|---|-----------|
| 807 | An interesting Great War Webley & Scott MK I brass signal pistol. Issue marks for 1915 and WD arrow. Framed marked 'Webley & Scott Ltd London & Birmingham'. The frame on the right hand side has been struck by a bullet which has gone through the left hand side breaking the top off. There is no right hand grip which was destroyed by the bullet strike. A museum piece! Deactivated with certificate. Action a/f. | £80 - £85 |
| 808 | An interesting pair of binoculars in their ME Co case dated 1940 binocular body marked 'Trinity House' and with WD arrow & 'C6'. Interesting lot from Harwich | £20 - £25 |
| 809 | An interesting pair of WW2 Ashtrays: 'Mediterranean Campaign' 'Desert Airforce' '1939-1945' with RAF Eagle, and TAF (Badges of Allies) Tactical Airforce? with battle honours 'Tunisia, Sicily, France, Italy, Balkans'. A super pair in excellent condition. A collector's lot for the WW2 RAF enthusiast. (2) | £25 - £30 |



| | | |
|-----|---|-------------|
| 810 | An interesting Spanish Double Barreled .45 calibre pistol. Makers name 'JOSE MARIA ARINO ERMUA' picked out in gold on the centre rib of the twin. 5.25" barrels. Reverse sliding breech with integral ejector (cock hammers to open breech). Engraved silver plated action. Double triggers. Gutta Percha grips and lanyard ring. A fine pistol in its day & mechanically interesting. D/Act with certificate. | £180 - £200 |
| 811 | An obsolete calibre Smith & Wesson .32 cal. rimfire Model No1. Serial No. 56632 dates to 1870. A true 'Wild West' pocket pistol for gambler, travellers & personal protection. Tip up barrel. In good working order and condition. Excellent Rosewood grips (No chips VGC) An attractive & good U.S. Western revolver. | £180 - £200 |
| 812 | An outstanding pinfire pocket revolver circa 1860. Made at Liege, Belgium by Leopold Collette. Spurless hammer. Engraved frame and cylinder. Belgian proofs. Calibre 6.5mm. Side ejector rod. Sidegate loading, folding trigger, ebony grips. Action a/f (mainspring a simple repair). A lovely revolver. Viewing recommended. No licence required. *Note the mainspring and missing parts of the action are included in the lot. | £180 - £200 |



| | | |
|-----|--|-------------|
| 813 | An unmarked long pattern type flintlock pistol probably for Sea Service. Swan neck cock (crisp on 1st & 2nd cock but trigger does release the cock unless pulled right back). Round barrel 12". Brass tipped wooden rammer. Good walnut stock brass furniture. Skull crusher buttcap. Recurved trigger. Traces of British proof marks to barrel. Approx 17 bore (.66 inch). A nice untouched example in worn but original untouched condition. | £250 - £260 |
| 814 | Bayonets: 1) A good Yugoslavian export Mauser bayonet. Blued mounts, blade & steel scabbard. 2) Knife bayonet in leather scabbard. Possibly for AK 47? (2) | £30 - £35 |
| 815 | Bayonets: 3x Great War Imperial German bayonets as follows: 1) A Model 1898 WW1 Mauser Pipe back blade, marked to the 107th Infantry Regt by ROM Sommerda (scarce maker). No scabbard. 2) A Model 98/05 Butcher by Mauser dated 1915. 3) A Model 98/05 Butcher Sawback by Erfurt factory (Worn overall). All lack scabbards. All worn but sound condition. (3) | £60 - £70 |
| 816 | Bayonets: 4x British Socket bayonets and a Nagent socket, various conditions from good to poor. Brown Bess and M/Henry 1876. No scabbards. (5) | £35 - £40 |



| | | |
|------------|--|------------------|
| 817 | Bayonet: A British Pattern 1895 Socket bayonet for the .303 Martini Rifle dated 1896 with rack number 798 to ricasso. WD marked in good overall condition. Scabbard leather and stitching good. | £40 - £45 |
| 818 | Bayonet: A British Patt. 1876 Socket bayonet for the Martini-Henry Rifle. Blade dated Oct/1888. In its steel mounted leather scabbard (locket with Farsi markings). Good condition overall, scabbard and stitching good. A decent example. | £40 - £45 |
| 819 | Bayonet: A French Chasspot bayonet made at Chatellerault in May 1871. A good clean example. | £30 - £35 |



| | | |
|------------|---|------------------|
| 820 | Bayonet: A Swedish Model 1875 all steel bayonet in its blued steel scabbard with correct leather frog. In good overall condition. Profusely military marked. | £25 - £30 |
| 821 | Box of miscellaneous items including: dummy mortar bomb, British sword hilt with broken blade, 3rd Reich 1884/98 knife bayonet dated 1942 by 'COF' (C. Eikorn). In its steel scabbard, plastic flintlock pistol, German dress bayonet, no grips, in wrong scabbard, Patt 1888 bayonet missing one grip, WW1 Butcher bayonet, no scabbard a/f chromed, etc. Buyer Collects a/f | £20 - £25 |
| 822 | British bayonets: 1) Pattern 1865 Sword bayonet for volunteers. Light rusting. Excellent grips. 2) Pattern 1913 bayonet by Remington dated 3.17 with P07 grips. Both without scabbards. Generally sound and good condition. (2) | £20 - £25 |

| | | |
|------------|--|--------------------|
| 823 | Carbine: An interesting Martini-Enfield Artillery Carbine marked 'A.C.1' dated 1897. Sold out of service mark & 'C.G.' for Cape Government. Originally a MKIII M-Henry. Butt marker disc to a rifle volunteer unit 'C.N.R.V'. Ladder of rear sight missing. In good working order & sound original condition. | £100 - £120 |
| 824 | Grenade: A good WW2 period U.S. Army practice pineapple grenade complete with original green paint. | £25 - £30 |
| 825 | Helmet Spares: A box containing seven helmet plumes (horsehair?). A bag with helmet accessories (chinscales, helmet badges (2), cockade). A useful lot, viewing recommended. Qty | £30 - £35 |
| 826 | knives as follows: 1) a Victorian bone handled skinning knife by Harrison Bros (Cutlers to H.M. Queen Victoria) in a simple wooden scabbard. 2) A good hunting lock knife, blade 5" engraved blade 'ROSTREI'. Deers foot hilt. (2) | £20 - £25 |
| 827 | Militaria: A Great War marching compass by Barnes & Morris London. W/D marked & dated 1917 (crack to glass). Appears to be working and a small brass compass in working order with a small military purse. (3) | £35 - £40 |
| 828 | Militaria: A pair of walking sticks decorated with original (?) WW1 brass and white metal cap badges. (approx 22) | £20 - £25 |
| 829 | Militaria: A selection of 19th/20th century 'Slade Wallis' equipment, all of which is in excellent condition. Lot includes: Pattern 1888 bayonet frogs x 4, Rifle slings for the Martini Henry snider. Lee Enfield rifles x2, A pair of cavalrman's gauntlets. Excellent lot. Buyer collects (7) | £60 - £65 |
| 830 | Miscellaneous: A large hat tin full of military & other leather work. Includes ammunition pouches (1907, Jewel 1918 etc) belts, straps etc. Interesting lot. Viewing recommended. | £30 - £35 |
| 831 | Miscellaneous: Old Military Pattern Kukri (scabbard worn), and a military (?) axe marked 10.2.40, plus a replica Brown Bess bayonet in its leather scabbard. (3) a/f | £20 - £25 |
| 832 | Mixed lot: A cane sword stick overall length 34.5", square section blade 18.5". Victorian era with brass ferrule. An ebony swagger stick with white metal badge in the form of a Maltese Cross surmounted by a Crown and 'T.C.B.C' & 'L', A modern carved walking stick. All three in sound & better condition. (3) | £30 - £35 |
| 833 | Muskets: two mid 19th century percussion muskets both lacking their locks & hammers. A restoration project for those winter evenings. (2) | £50 - £60 |
| 834 | Musket: A scarce Prussian Model 1809 percussion conversion from flintlock circa 1839-45. Sharp tailed lockplate. Iron mounts, barrel bands secured by spring clips. Fore-end band encloses front sight. Large heavy hammer. Steel S plate. Lacks ramrod. Butt with letters 'C.T.' Barrel with rack number 168. This musket typical of those supplied to the U.S. & CSA in the early part of the American Civil War. In very good crisp working order on 1st & 2nd cock. In decent overall condition. | £180 - £200 |
| 835 | Musket: An Indian/Trade musket Pattern P58 .656 smooth bore musket barrel 38" marked 'BRADLEY'. Lock marked 'Crown' over 'V.R.' and '1864' over 'TOWER'. Lock crisp on 1st & 2nd cock. Worn overall but in sound original condition. Simple V sight. Martini Henry ramrod. | £160 - £170 |



| | | |
|------------|--|--------------------|
| 836 | Musket: An outstanding replica of a Brown Bess Musket. One of a limited edition of 100 and numbered 'No. 008'. The musket was produced as a limited edition in 1975 to commemorate the first shots being fired in the American Revolution April 19th 1775 at Lexington Green, Massachusetts. Polished steel barrel with PoW Feathers etched to breech section & 1775-1975 in a scroll. Case hardened lock and cock engraved 'No 008'. Handrail walnut fullstock with raised apron. Hallmarked silver mounts including: 'S' plate, buttplate, ramrod pipes and trigger guard. Steel ramrod. The whole piece made to the highest specifications as follows: Silver mounts- approx 2lbs of silver used all silver components hallmarked. Barrel 46" Calibre .75". Stock made from selected English walnut. Copied lock from the Long Island Pattern. An original booklet accompanies the musket. The original cost of this musket was £1600 in 1975. A collectors grade lot in outstanding condition and a rare limited edition complete with a Proof House certificate of deactivation. V.G.W.O & condition. | £900 - £950 |
|------------|--|--------------------|

| | | |
|------------|--|------------------|
| 837 | Powder flasks: A good large copper flask (Riling 387) lacks spout. A good bag shaped plain copper flask by Bartram & Co. (lacks spout). Modern stand of arms flask (lacks spring). Copper flask Dog & Birds (Riling 884) (nice flask complete). An old horn flask with cork stopper. (5) | £30 - £35 |
|------------|--|------------------|



| | | |
|------------|--|--------------------|
| 838 | Rifle: A Lee Enfield No 4 Drill rifle marked 'U.S. Property' & 'Drill rifle LS9A1'. Rack number 72 to Beech stock. Butt marked 'DP' (Drill Purpose) In good working order and very good condition. Deactivated with certificate. | £180 - £200 |
|------------|--|--------------------|

| | | |
|------------|---|------------------|
| 839 | Rifle: A rare WW2 wood and metal U.S. M1 Garand, training rifle. Ringed metal top section (may possibly be lacking a bolt component?) Varnished woodwork. With some wear and tear commensurate with use. An interesting museum and collectors lot. (*note U.S. employed largely the Parriss Dunn trainer modelled on the Springfield) | £30 - £35 |
|------------|---|------------------|



| | | |
|------------|---|--------------------|
| 840 | Rifle: A WW1 1918 dated .303 cal SMLE service rifle MKIII* forend. Wood restocked. In very good working order and condition. Markings show this to be a 'peddled scheme' rifle assembled at Enfield from parts made in the Birmingham Gun Trade and issued to the British Army in the last year of the war. Deactivated with certificate. | £250 - £300 |
|------------|---|--------------------|

| | | |
|------------|---|------------------|
| 841 | SAS beret with SAS badge plus naval cap tallies 'Sea Scouts' x 2 - 'Vancouver S.C.C.' 'HMS DOLPHIN' (submarine?). Good condition. | £20 - £25 |
|------------|---|------------------|

| | | |
|------------|---|------------------|
| 842 | Silver salver (hallmarked Sheffield 1938) engraved 'Presented to Mrs J Silverthorne by Members of the Sergeants Mess of the 1st Bn The Hertfordshire Regt with grateful thanks for her kindness during their stay at Dovercourt November 1939-April 1940'. (approx weight 345gms) | £40 - £50 |
|------------|---|------------------|

| | | |
|------------|---|--------------------|
| 843 | SMLE .303 MK3 Early deactivation 1986. Excellent woodwork and good working order. Dated 1953. Good working order. Ideal for re-enactor, museum etc. | £190 - £200 |
|------------|---|--------------------|

| | | |
|------------|--|--------------------|
| 844 | SMLE .303 MK3 Early deactivation 1986. Replacement woodwork. In very good overall condition & good working order. Ideal for re-enactor, museum etc.. | £190 - £200 |
|------------|--|--------------------|



| | | |
|------------|--|--------------------|
| 845 | Sporting Gun: A fine .75" fowling piece by Jeffries. Barrel 41" part octagonal, part round. Damascus twist. Ebony ramrod. Heavy walnut half stock with chequering to wrist and fore-end. (Minor repair in front of lock) Back action lock with scroll engraving, horn fore-end cap. Crisp action. A large and impressive 19th century (circa 1840) fowling piece of excellent quality. Appears little used. No licence required. | £550 - £600 |
|------------|--|--------------------|

| | | |
|------------|--|------------------|
| 846 | Swords: A continental Cavalry sword, rusted, no scabbard. An 1853 Patt. Cavalry troopers sword. Blade shortened to 20" & pointed, rusted, no scabbard. A Katana blade in good condition. (3) a/f | £20 - £25 |
|------------|--|------------------|

| | | |
|------------|---|------------------|
| 847 | The brass, chape, locket, carrying ring of the scabbard of an early 19th century naval sword (with original attached leather) | £20 - £25 |
|------------|---|------------------|

Weapons (from other properties)

| | | |
|------------|---|--------------------|
| 848 | 1897 pattern ERVII Infantry Officers sword in its leather field scabbard, blade engraved Capt W G Officer Duke of Wellingtons Reg on one side the other side engraved O M I D W R | £180 - £190 |
|------------|---|--------------------|

| | | |
|------------|--|------------------|
| 849 | 1897 Pattern Infantry officers sword in its brown leather field scabbard | £90 - £95 |
|------------|--|------------------|

| | | |
|------------|---|--------------------|
| 850 | 1897 Pattern Royal Engineers sword blade named to F W Stephen Royal Engineers complete with its brown leather field scabbard with research. | £140 - £150 |
|------------|---|--------------------|

| | | |
|------------|--|------------------|
| 851 | 18th and 19th century musket and pistol, lead balls large amount | £30 - £35 |
|------------|--|------------------|

| | | |
|------------|---|--------------------|
| 852 | 18th century Belgium flintlock sea service pistol | £380 - £400 |
|------------|---|--------------------|



| | | |
|------------|---|--------------------|
| 853 | 18th century flint lock box lock pistol by J F Reeth C.1760 with Queen Anne barrel engraved frame silver wire inlay to grip | £350 - £380 |
|------------|---|--------------------|

| | | |
|------------|--|--------------------|
| 854 | 18th century flintlock box lock pocket pistol by Twigg of London | £330 - £400 |
|------------|--|--------------------|

| | | |
|------------|--|--------------------|
| 855 | 19th Century Austrian pioneers side arm, very impressive, with its original leather covered scabbard | £200 - £210 |
|------------|--|--------------------|

| | | |
|------------|--|--------------------|
| 856 | 19th Century continental double barrel percussion shot gun with engraved locks, hammers and trigger guard carved stock etc | £170 - £180 |
|------------|--|--------------------|

| | | |
|------------|---|--------------------|
| 857 | 19th Century Continental percussion belt pistol very nice gun with silver inlay to the barrel engraved frame with possibly owners initials on trigger guard | £400 - £420 |
|------------|---|--------------------|

| | | |
|------------|---|--------------------|
| 858 | 19th Century Continental Percussion military holster pistol | £350 - £380 |
|------------|---|--------------------|

| | | |
|------------|--|--------------------|
| 859 | 19th century double barrel percussion shot gun by Bales of Ipswich, George William Bales had his gun business at Tavern St 1838 and 15 Cornhill 1845-1870 he also had a business in Colchester | £280 - £290 |
| 860 | 19th century Indian three band Enfield Percussion musket | £150 - £160 |



| | | |
|------------|---|--------------------|
| 861 | 19th Century percussion belt pistol signed copper | £300 - £320 |
| 862 | 19th century percussion pepperbox revolver by Egg of London | £300 - £320 |
| 863 | 19th century percussion sea service pistol with crown VR tower lock | £350 - £400 |
| 864 | 19th Century percussion side hammer pistol with belt hook made by W Bond of London, nice gun | £400 - £420 |
| 865 | 19th century percussion side hammer pocket pistol by Gallyon of Cambridge (William Gallyon 14 green St Cambridge 1810-1850) nice clean gun | £330 - £340 |
| 866 | 19th Century Prussian brass handled infantry hanger | £40 - £45 |
| 867 | 19th century round frame percussion pocket pistol by Hugh Granger of Preston | £280 - £300 |
| 868 | 19th century scarce Calisher & Terry patent 30 bore military carbine (trigger guard missing) | £450 - £460 |
| 869 | 19th Century side hammer percussion pocket pistol with engraved frame cheque grip hammer needs attention | £150 - £160 |
| 870 | 19th century side hammer percussion pocket pistol | £140 - £150 |
| 871 | 19th Century three band Enfield military mussel loading rifle with 1858 tower lock with VR and crown to lock tail with various inspectors stampings and rack no on but plate metal parts possibly reblued and stock possibly refinished | £280 - £290 |
| 872 | 19th century tower 1857 military pistol with VR and crown on lock, various proof marks to the barrel, nice clean pistol | £400 - £420 |
| 873 | 19th century US Hopkins & Allen pattern revolver no 2681 converted from percussion | £400 - £420 |
| 874 | A Webley MK111 (1949-1957 variation?) Generally at fault (a/f) but useful for spares. a/f | £20 - £25 |
| 875 | Antique, Jezail style rifle given to the vendors father while serving in Aden (Buyer collects) | £30 - £35 |
| 876 | Antique, Jezail style rifle given to the vendors father while serving in Aden (Buyer collects) | £30 - £35 |
| 877 | Antique, Jezail style rifle given to the vendors father while serving in Aden (Buyer collects) | £30 - £35 |
| 878 | Bayonet - scarce 1864 pattern Whitworth artillery bayonet with round bayonet fitting instead of the 1856 pattern square bayonet fitting | £80 - £85 |
| 879 | Bayonet: A British P13 bayonet by Remington dated 5.16. In its steel mounted leather scabbard sound condition & better. Minor rust toommel. | £30 - £35 |
| 880 | Bayonet: A German saw back model 1884/98 knife bayonet in its steel scabbard. (grips replaced, button spring missing) Worn overall. Maker Gottlieb Hammesfahr AND A tourist knife in its scabbard. (2) a/f | £30 - £35 |
| 881 | Bayonet: Spanish Model 1941 'Bob' Patinated overall. | £30 - £35 |
| 882 | Bayonet: U.S. P.17 in its steel mounted leather scabbard by Jewell 1917. Bayonet marked '1917' & 'US'. Overall G.C. Mounts &ommel painted black. | £30 - £35 |

| | | |
|------------|--|---------------------|
| 883 | Bren gun MK 1 dated 1943 dated made by Lithgow in near mint condition, early deactivated | £550 - £560 |
| 884 | Brown Bess East India Company musket, lock engraved with the E.I.C. Lion and dated 1814 with various proof marks to the barrel. In good condition these muskets are getting scarce | £950 - £1000 |
| 885 | Carbine: A good Boer War Martini-Enfield .303. Cavalry Carbine. Action clearly marked 'V.R.1897', 'ME .303. & C.C.1' (Cavalry Carbine grade 1). British marker disc to 'U.M.R.' (Umvoiti Mounted Rifles). Rear sight cover screws to stock. A good original Boer War cavalry carbine. In good working order & good condition with service wear. De/act with certificate. | £160 - £170 |
| 886 | Deactivated late 19th Century Rabbit Gun | £65 - £70 |

| | | |
|------------|---|--------------------|
| 887 | Dutch model 1887 obsolete calibre military rifle | £450 - £480 |
| 888 | Flasks: A leather 19th century shot flask. A copper/brass powder flask (crude repair to seam). marked 'HAWKSLEY SHEFFIELD' (2) | £20 - £22 |
| 889 | German Nazi early Political NSDAP Officers Sword with metal scabbard. Scabbard stamped 'AC/G 958'. Cross guard stamped 'AC/G 2624'. Blade maker marked Alexander Coppel Solingen. Collector grade | £240 - £250 |
| 890 | German NPEA dagger, complete with scabbard & frog, Mehr sein als scheinen etched blade, maker marked, GVF | £840 - £860 |
| 891 | German SA Dagger with usual Alles fur Deutschland blade with Rzm maker marks, some wear overall, complete. VF | £220 - £230 |
| 892 | German SA Leaders Dagger probably a very good copy of this rare variant, with an armband, about VF+ a/f | £170 - £180 |
| 893 | German WW2 Army Dagger with metal scabbard and original hangers. Blade maker marked 'Carl Julius Krebs Solingen'. Hangers maker marked 'D.R.G.N.'. A quality piece | £260 - £280 |

| | | |
|------------|---------|---|
| 894 | No lot. | - |
|------------|---------|---|

| | | |
|------------|---------|---|
| 895 | No lot. | - |
|------------|---------|---|

| | | |
|------------|---------|---|
| 896 | No lot. | - |
|------------|---------|---|

| | | |
|------------|---|------------------|
| 897 | Gunslips: A lot of five British Army canvas gunslips all in good serviceable condition. | £30 - £35 |
|------------|---|------------------|

| | | |
|------------|--|------------------|
| 898 | Gunslips: A lot of five British Army WW2 Pattern Mills Equipment Co. Khaki gun carrying cases for the SMLE & No4 rifle. All serviceable condition. | £30 - £35 |
|------------|--|------------------|



| | | |
|------------|---|------------------|
| 899 | Knife: A bone handled Kukri, blade 12". In its leather scabbard with various tools. Better than average (scabbard leather with 3" split, no losses, repairable) | £20 - £25 |
|------------|---|------------------|

| | | |
|------------|---|------------------|
| 900 | Knife: A pair of tourist quality Kukri knives both with smaller skinning knives. Both in good condition & reasonable quality. | £20 - £22 |
|------------|---|------------------|

| | | |
|------------|--|------------------|
| 901 | Militaria: A useful lot of 8 Gun slips for carrying rifles/shotguns. Good condition overall. | £30 - £35 |
|------------|--|------------------|

| | | |
|------------|---|------------------|
| 902 | Model: A model of a Colt Navy revolver (model 1851) | £30 - £35 |
|------------|---|------------------|



903 Pistol: A good cased double barrelled percussion pistol circa 1850. Made by 'C. Moore of London' (C. Moore 77st James Street London) Damascus twist barrels 7". Central rib with makers mark name & address in script. Bore approx 70". (around 14 bore). Original steel tipped ramrod. Double triggers. Bag shaped chequered butt. Silver inserts to breech section 'C. MOORE LONDON PATENT'. Silver escutcheon to grip with family crest. Bolted flat locks, engraved hammers. In its original fitted case with accessories: quality 3 way pistol flask, steel case with tools within, large pincer bullet mould, oil bottle, Eley cap tin. The whole in collector's grade condition. **£800 - £850**

904 Pistol: A good quality top venting German starting pistol cal .22/6mm by Rohm RG. In its PVC cover with a box of 6mm blanks. V.G.W.O & condition. **£20 - £25**

905 Pistol: A massive German Cavalry percussion, single shot pistol circa 1840 to 1855. Damascus barrel 10" bore approx 13 bore. Walnut stock with brass furniture. Sideplate regimentally marked 'K.H.D. 7. B.' (Kings Husaren Dragoon Regt) Steel backstrap marked 'No 18' & cut for shoulder stock. Heavy brass buttcap with lanyard ring. Stepped unbolted lock. Unusual sliding cross bolt safety. Steel rearsight. Heavy hammer. Scews & other parts all matching numbers '18'. Brass trigger guard. Very crisp lock on both first and second cock. A rare and outstanding pistol in collector's grade condition. VGWO & condition. No licence required. **£850 - £900**

906 Pistol: A modified pattern 1796 heavy cavalry flintlock pistol with a round pattern 1797 Government lock with a swan neck cock. Barrel 9" with faint traces of the two proof marks. Lock with traces of the "Tower" mark to tail. Plain walnut stock (ramrod missing). Brass furniture sound but worn condition overall. (Lock sits a little proud) Lock action in working order, but weak. Should restore with care! **£200 - £250**

907 Pistol: A modified pattern 1796 heavy cavalry flintlock pistol with the round pattern 1777 Government lock with a ring neck cock. Worn overall. Barrel 9". Brass furniture. Original walnut stock with plain bag shaped grips. Lock in working order (somewhat sluggish) unmarked with age wear. Replacement wooden ramrod. **£200 - £250**

908 Pistol: A Pattern 1799 Light Dragon pistol with an India pattern pistol lock marked "Tower" to tail and crown over "G.R." Standard proofs to barrel. Brass tipped wooden rammer with brass guide brass furniture. Walnut stock, some restoration work to butt (well done). Lock in working order (Frizzen replaced?) A sound example. **£200 - £250**



909 Pistol: A Pedenoli BP replica of a flintlock Harpers Ferry pistol. No 31418. Deactivated with certificate. VGC & WO. **£80 - £85**

910 Pistol: An Officers flintlock pistol circa 1800 engraved lock marked "Gray". Swan neck cock engraved with a stand of arms. Octagonal barrel 9" with simple 'V' notch sight. Walnut stock with several old fracture repairs. Iron furniture trigger guard engraved with acorn finial. Action a/f (mainspring very weak) Plain bag shaped grips. In sound to good condition overall. **£200 - £250**



911 Pistol: Replica Flint pistol. Italian made. Cal. 44. Good working order and condition with certificate of deactivation **£60 - £65**

912 Plastic crate of various old knives, bayonets, etc (qty) Buyer collects **£50 - £55**

913 Presentation 1853 pattern Cavalry Troopers sword blade engraved presented by the Right Honourable Lord Leigh to Mr William Harvey 5th Troop WYC as second prize for sword practice 1859 **£200 - £210**



914 Revolver: A composite cased Colt Brevet .36 navy revolver. Octagonal barrel 5.75. Faint Colt address and spurious W/D mark. Heavily cleaned overall. Two piece hardwood grips. Action in working order. In a modern made up case with reproduction accessories including a bullet mould, cleaning rod and screwdriver. Original Joyce tin and old pistol flask plus key to brass bore gauge case with distressing to lid. No licence required. a/f **£300 - £350**

| | | |
|-----|--|-------------|
| 915 | Revolver: A deactivated copy Italian San Marco replica of a Colt square back Dragoon pistol. Cal. 44. In good working order and condition with certificate. | £80 - £85 |
| 916 | Revolver: A deactivated .357 Smith & Wesson Magnum revolver. Sectionalised for instruction purposes, mounted on a desk stand with brass plate 'From Surrey Police'. With d/act certificate. Unusual item. | £100 - £120 |
| 917 | Revolver: A d/act San Marco .44 cal replica revolver in good working order and condition. With d.act cert. | £80 - £85 |
| 918 | Revolver: A good 'Old Specification' (1991) Webley MKVI revolver. Cal .455. barrel 6". Frame marked 'WEBLEY MKVI PATENTS 1916' frame marked with sold out of service mark. WD ordnance marks. Good hard rubber grips (no chips or damage). Open cylinders which will take dummy rounds. Lanyard ring with lanyard. In good working order and condition (no pitting). Shows normal service wear & has a patinated steel finish. These 'Old Spec' WW1 service revolvers are hard to find. Sold with d/act certificate. | £470 - £480 |
| 919 | Revolver: A good ASM copy of a .44 cal. N.M. Army Remington percussion revolver. Good working order and condition. Deactivated with certificate. | £80 - £85 |



| | | |
|-----|---|-------------|
| 920 | Revolver: A good quality cased 6 shot percussion 'Pepperbox' revolver. Barrels 3", English proofs. Double action. Bar hammer. Silver side plates with Acanthus scrolling and marked 'Improved revolver.' Steel T/G and bar hammer with scroll decoration. Calibre .32. In its original fitted case, lined in green baize with accessories: tin of Joyce caps, lovely 3 functions pistol flask, cleaning rod; pincer mould. Original mahogany case with key. A collectors lot in good condition. | £800 - £850 |
| 921 | Revolver: A six shot Italian blank firing revolver. Good working order and condition. Some wear, scratches to finish. | £80 - £85 |



| | | |
|-----|---|-----------|
| 922 | Revolver: An Italian copy of a Colt S.A. revolver Barrel 6". Deactivated with certificate. Good working order and condition. | £80 - £85 |
| 923 | Revolver: A.S.M. Italian .44 cal, 6 shot revolver. Deactivated in 1997 and properly marked on barrel and cylinder. Good working order and condition. (Mainspring weak). No certificate currently present. | £80 - £85 |

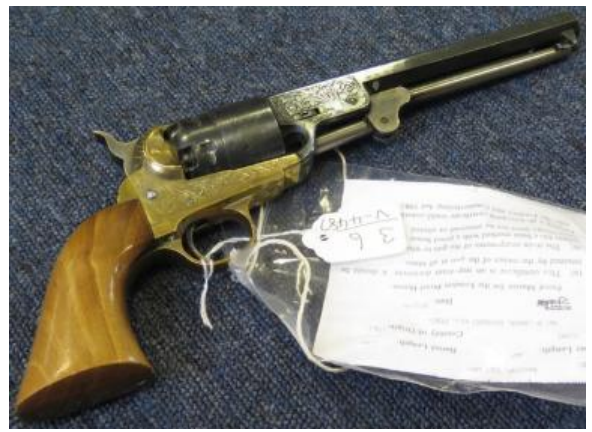

| | | |
|-----|---|-----------|
| 924 | Revolver: Italian copy of a Colt Navy Revolver. Cal .44. Barrel marked 'NAVY MOD. 1851' Brass frame with engraving. Deactivated with certificate. | £80 - £85 |
|-----|---|-----------|



| | | |
|-----|---|-----------|
| 925 | Revolver: Italian Uberti .44 cal. Revolver. Deactivated. Bullets welded in to cylinder. Good working order and condition. (Mainspring a little weak). Some wear to finish. With D/Act cert. | £80 - £85 |
| 926 | Revolver: San Marco Replica of a .44 cal. Colt Army Revolver. Deactivated. In good working order and condition. (mainspring weak). With certificate. | £80 - £85 |



| | | |
|-----|--|-------------|
| 927 | Rifle: A flintlock trade musket for Africa. Part round, part octagonal, barrel 30" with English proofs. Border engraved, flat lock plate with ring neck cock. Tail of lock marked 'Warranted'. Centre of lock with elephant logo. Steel ramrod, brass furniture beech (?) stock. In G.W.O and condition. Lock crisp on 1st and 2nd cock. With 1914 dated SMLE leather sling. | £200 - £250 |
| 928 | Rifle: A Martini-Henry MkIII service rifle converted to a sporting shotgun for use in South Africa. In good w/o & condition. Deactivated with certificate. | £60 - £65 |
| 929 | R.A.F. GRVI officers sword with chrome plated hilt and leather scabbard with chrome fittings and plain blade | £120 - £130 |
| 930 | Scarce 1897 Turkish 9.5 MM Mauser bolt action military rifle as the cartridge was only manufactured for short period, many obsolete rifles were destroyed, nice clean rifle obsolete cal no licence needed | £750 - £800 |

| | | |
|-----|---|-----------|
| 931 | Spanish knife bayonet and US fighting knife | £45 - £50 |
|-----|---|-----------|

| | | |
|-----|--|-----------|
| 932 | Stock: A replica shoulder stock for the Colt Army revolver. Italian made. Very good condition. | £30 - £35 |
|-----|--|-----------|

| | | |
|-----|--|-------------|
| 933 | Sword - possibly scarce 1796 pattern heavy cavalry officers dress sword with scabbard both hilt and scabbard chrome plated | £300 - £320 |
| 934 | Sword an Infantry Officers 1897 pattern sword, no scabbard, blade engraved to Reginald Redding who served WW1 with research and fine portrait photograph of owner who was made an MBE | £90 - £100 |
| 935 | Sword: A 19th century Continental sword. Unmarked, blade 33" single edged with central fuller. Plain brass guard with shield langets & quillon. In its steel scabbard (a few dents) | £80 - £90 |
| 936 | Sword: A German Officers or NCOs sword. Steel guard with large teardrop shaped device cut out. Plain curved blade 32" Ricasso marked 'E & F. HORSTER SOLINGEN'. Reverse with crown over F.M.I. Top of blade engraved: 'OBLT. S.J. HEEARD ZU 7.7.39. NURNBURG'. Twist wire fishskin grip. In its polished steel scabbard. Red and Gold Bullion 'TRODELLE' attached to hilt. An immaculate and interesting personalised sword. | £100 - £120 |
| 937 | Sword: A good United States dress sword Model 1850 for staff and field officers by Hilborn Hamburger Inc. New York in stainless steel etched 'United States Marines'. Brass guard, backstrap with Phrygian brass pommel. In its brass mounted leather scabbard. The whole is immaculate condition. A collectors lot. | £100 - £120 |
| 938 | Sword: A Victorian Highland Officers basket-hilted sword of the Gordon Highlanders (?). Wirebound wooden grip. Leather & canvas inner guard. Brass basket hilt. Engraved blade. In its brass mounted leather scabbard. The whole piece unmarked other than scroll engraved unfullered blade 31". Model dates to c1890 however this may be a 20th century piece. Sold as Seen. Viewing recommended. | £80 - £85 |
| 939 | Sword: An 1821 Pattern Artillery Geo V Officers sword by TRAYLER & Co PORTSMOUTH. Nicely etched blade with Artillery devices. Wirebound fishskin hilt with triple bar guard. In its leather field service scabbard. In good overall condition, a 'sleeper'. | £120 - £140 |



| | | |
|-----|---|-------------|
| 940 | Sword: An 1897 Pattern Infantry Officers sword George V. Blade 32.5". ricasso engraved 'Presented by the members of the ASC Sgts Mess and a few friends at Devonport to Gr. Sgt. Mjr. W. Evans on his promotion to L. & Q.MR'. Top of blade marked 7172. Wirebound fishskin grip. Steel guard with Geo V. Cypher. In its steel scabbard (rust staining to scabbard & guard. Blade clean). With its leather field service scabbard. *Note 2184 C/SJT W. Evans won the Distinguished Conduct Medal for gallantry at the Battle of Omdurman when serving with 2/Bn Lancs ? (2.9..98). See DCM also in this sale. | £150 - £200 |
|-----|---|-------------|

| | | |
|-----|--|-----------|
| 941 | Sword: An African Touareg Arab, 19th century TAKOUBA sword. Unusually of all good steel construction. Broad triple fullered blade 29.5" with symbols to ward off bad luck. Leather scabbard with small red and green decoration. Circular pommel with skull crusher pyramid. Metal crossguard with four pyramid studs and simple decoration. Good condition for age (minor loss to side of scabbard) A collectors lot. | £40 - £50 |
|-----|--|-----------|



| | | |
|-----|--|-------------|
| 942 | Sword: An Arab Takouba broadsword. Blade with surface rust (will clean). In its red leather scabbard with tooled designs. (Minor damage to chape) Circa 19th century. Favoured sword of the Tourareg Arabs. | £25 - £30 |
| 943 | Sword: An Imperial German Infantry Officers sword. Wirebound fishskin grip, brass folding guard with Phrygian pommel. Blade 30.5", double fullers. In its trim ringed steel scabbard (light surface rust) A good untouched example, a 'sleeper' | £120 - £140 |
| 944 | Sword: An Imperial German (?) large heavy cavalry troopers sword. Single edged fullered blade 35", top of blade regimentally marked '5 R5 SN 43' plus (possible Naval Inspection mark?) Pierced brass (?) guard. Leather grip (worn). In its heavy steel scabbard. A large and impressive sword. Some wear and stamping overall. | £120 - £140 |
| 945 | Victorian scarce Royal Engineers officers dress sword with engraved blade brass half basket hilt in its metal scabbard | £190 - £200 |
| 946 | Victorian Volunteer Rifle Brigade officers dress sword blade engraved blade with VR crest and Volunteer Rifles incorrect scabbard | £160 - £170 |
| 947 | WW1 Deactivated Webley and Scott Brass Flare Gun | £220 - £240 |



| | | |
|-----|--|-------------|
| 948 | WW2 Japanese Type 98 Shin Gunto. Clean blade 27". Hilt with brown tape (loose at top) binding over (rayskin) same. Cherry blossom Menuki. Copper standard Kabuto-gane. Decorated FUCHI with blade release button. In its brown painted steel scabbard with semegane & Ishizuke of regular form. Single fixed Ashi. Minor rusting in places. Solid Tsuba. A 'sleeper' & decent example of this popular WW2 sword. | £180 - £200 |
|-----|--|-------------|

End of Auction in Room 1, Day 1

Day 1, Room 2, 10.00am

Sporting Programmes & Ephemera

| | | |
|-----|--|-----------|
| 949 | 1948 Olympics Football Semi-Final at Wembley 10 Aug 1948, other Semi-Final at Wembley 11th Aug 1948, and the Football Final at Wembley 13 Aug 1948 (3) | £35 - £40 |
| 950 | 1966 World Cup Championship Souvenir Guide x4, plus The FA Bulletin No 1 April 1964 for the Jules Rimet Cup (5) | £20 - £25 |
| 951 | 1966 World Cup Final England v West Germany at Wembley 30 July. Pin hole | £35 - £40 |
| 952 | 1966 World Cup Final England v West Germany at Wembley 30 July. Poor | £20 - £25 |
| 953 | 1966 World Cup Final England v West Germany at Wembley 30 July. Tidy example | £40 - £50 |
| 954 | 1966 World Cup Final programme England v West Germany 30 July at Wembley | £40 - £50 |
| 955 | 1966 World Cup Ticket Quarter Final 23/7/1966 England v Argentina (green coloured) | £30 - £35 |
| 956 | Action shot picture hand signed by Jackie Milburn | £20 - £22 |
| 957 | Aldershot home games c1950 to 1989 inc single sheets and handbooks (approx 55 items) | £35 - £40 |
| 958 | Aldershot v Port Vale 19th April 1939, Div III | £30 - £35 |

| | | |
|-----|--|-----------|
| 959 | Aldershot v Port Vale 24th Dec 1938, Div III | £30 - £35 |
|-----|--|-----------|

| | | |
|-----|---|-----------|
| 960 | Amsterdam Football Tournament 2003 Presentation Plate from Galatasary who participated in the tournament, engraved with their emblem/badge. Silver plated and 7" in diameter. | £24 - £26 |
|-----|---|-----------|



| | | |
|-----|--|-----------|
| 961 | Amsterdam Tournament 2005 which includes Arsenal Ajax Porto & Boca Juniors presentation piece framed & glazed, each Club Badge hand signed by teams (buyer collects) | £50 - £55 |
|-----|--|-----------|

| | | |
|-----|--|-----------|
| 962 | Amsterdam Tournament 2007 cased glass plaque engraved with crest of 4 competing teams Arsenal Ajax Lazio Atletico Madrid. In original box. Together with tie and writing pad with crest of clubs, and match programme + 3 flyers. Nice lot (7) | £50 - £55 |
|-----|--|-----------|

| | | |
|-----|--|-----------|
| 963 | An interesting lot including many unusual Foreign Teams. 1950's onwards. Needs careful viewing (qty) | £80 - £85 |
|-----|--|-----------|

| | | |
|-----|---|-----------|
| 964 | Army FA England v Scotland at Goodison Park, 4th Dec 1943, Souvenir Programme | £20 - £25 |
|-----|---|-----------|

| | | |
|-----|---|-----------|
| 965 | Arsenal Rare Ticket for Friendly v Maccabi (Tel-Aviv) 26 Oct 1954 | £20 - £25 |
|-----|---|-----------|

| | | |
|-----|--|-------------|
| 966 | Arsenal ephemera including autographs c1935/36 on two album pages, page 1 inc Parkin Beasley with 10 signatures, page 2 inc Kirchen, Wilson, etc with 9 signatures. With photocopy with identification (x2) collection of black & white press photos c1970's/80's all showing Arsenal Players, Managers at the monthly / yearly awards by Bells & Barclays, inc Tony Adams, George Graham, Joe Mercer, pat Jennings etc (approx 17) large black & white magazine page 10"x8" of Joe Mercer with FA Cup & Laurie Scott with base of cup after Arsenal had beaten Liverpool in 1950 Cup Final, hand signed by both Mercer and Scott, and Bedford v Arsenal FA Cup 3rd Round Replay 12/1/1956 programme (qty) | £40 - £45 |
| 967 | Arsenal FC Handbooks for 1937/38 and 1939/40 (2) | £30 - £35 |
| 968 | Arsenal home games c1945 to 1974 inc handbooks, newspaper and fixture list (approx 73 items) | £35 - £40 |
| 969 | Arsenal home games c1946/1949 (approx 36) mixed grade | £45 - £50 |
| 970 | Arsenal home games c1949 to 1980 (approx 407) | £100 - £110 |
| 971 | Arsenal home games c1949 to 2009, inc handbooks (approx 314 items) Needs viewing | £100 - £110 |
| 972 | Arsenal v Aston Villa F/L South, 22nd Sept 1945. Single sheet | £20 - £25 |
| 973 | Arsenal v Brentford 2nd May 1942, played at Chelsea. London War Cup Semi-Final Tie. Single sheet | £25 - £30 |
| 974 | Arsenal v Brentford F/L Div 1 Good Friday 15 April 1938 | £24 - £26 |
| 975 | Arsenal v Brighton & Hove F/L South 7th Oct 1944 | £20 - £22 |
| 976 | Arsenal v Charlton 21st Jan 1939 F/L Div 1 | £24 - £26 |
| 977 | Arsenal v Charlton Athletic F/L South 11 Nov 1944 | £20 - £22 |

| | | |
|-----|--|-----------|
| 978 | Arsenal v Charlton F/L South 20 Oct 1945 | £20 - £22 |
|-----|--|-----------|

| | | |
|-----|--|-----------|
| 979 | Arsenal v Charlton F/L South 20th Oct 1945 | £20 - £25 |
|-----|--|-----------|

| | | |
|-----|--|-----------|
| 980 | Arsenal v Chelsea F/L South 9th March 1946 | £20 - £22 |
|-----|--|-----------|

| | | |
|-----|--|-----------|
| 981 | Arsenal v Coventry F/L South 1st Sept 1945 | £20 - £22 |
|-----|--|-----------|

| | | |
|-----|--|-----------|
| 982 | Arsenal v Dynamo FC (Moscow) 21st Nov 1945. Single sheet | £25 - £30 |
|-----|--|-----------|

| | | |
|-----|--|-----------|
| 983 | Arsenal v Fulham F/L South 10th Nov 1945 | £20 - £25 |
|-----|--|-----------|

| | | |
|-----|---|-----------|
| 984 | Arsenal v Grimsby FL Div 1, 23rd March 1935 | £25 - £30 |
|-----|---|-----------|

| | | |
|-----|--|-----------|
| 985 | Arsenal v Leicester City F/L South 20th April 1946 | £20 - £25 |
|-----|--|-----------|

| | | |
|-----|---|-----------|
| 986 | Arsenal v Luton F/L Cup South 19 Feb 1944 | £20 - £22 |
|-----|---|-----------|

| | | |
|-----|---|-----------|
| 987 | Arsenal v Portsmouth F/L South 8 Dec 1945 | £20 - £22 |
|-----|---|-----------|

| | | |
|-----|--|-----------|
| 988 | Arsenal v Portsmouth F/L South, 8th Dec 1945. Single sheet | £20 - £25 |
|-----|--|-----------|

| | | |
|-----|--|-----------|
| 989 | Arsenal v Queens Park Rangers 23 Sept 1944 F/L South | £20 - £22 |
|-----|--|-----------|



999 Aston Villa home games c1947 to 1989 incl single sheets, handbooks etc (approx 107 items) £40 - £45



1000 Aston Villa Res v Stoke Res programme 29/12/1906 Vol 1 No 21 and v Bristol City programme 26/10/1907 (2) £70 - £75

| | | |
|-----|--|-------------|
| 990 | Arsenal v Sheffield United FA Cup Final 25th April 1936, at Wembley | £100 - £120 |
| 991 | Arsenal v Sunderland 31st Aug 1935, F/L Div 1 | £25 - £30 |
| 992 | Arsenal v Watford F/L Cup South 13 March 1943 | £20 - £22 |
| 993 | Arsenal v Watford F/L South 18 Nov 1944 | £20 - £22 |
| 994 | Arsenal v West Bromwich Albion F/L South, 12th Jan 1946. Single sheet | £20 - £25 |
| 995 | Arsenal v West Ham F/L South 4th May 1946 | £20 - £22 |
| 996 | Arsenal v West Ham United FA Cup 3rd Rnd 9th Jan 1946 | £20 - £22 |
| 997 | Arsenal v Wolverhampton W F/L South, 29th Dec 1945. Single sheet | £20 - £25 |
| 998 | ASK Vorwärts Berlin v Manchester United 17 Nov 1965 European Cup programme | £20 - £22 |



1001 Athenian League v Corinthians 28 Dec 1935, played at Bromley FC £30 - £35



1002 Athletics - a superb original lot relating to British Athlete Sheila Pratt (later Sewell) who competed at the 1950 European Games. The lot includes many original press cuttings, photographs, original competitors numbers, clothing, autographs, Team GB cloth badges 1950 & 1951 (framed) ticket etc. This interesting lady had an eventful life also being a West End Fashion Model in 1950 (aged 19). Lived Orpington, Kent. Sheila informed us that the athletes were expected to make their own outfits after WW2! (All items coming from Sheila Sewell, a unique archive) (well worth viewing) Qty £450 - £500

| | | |
|------|--|-------------|
| 1003 | Autograph albums (2) original mixed selection, signed postcards, signatures etc Fred Astaire, Geo Robey noted, needs careful viewing | £100 - £120 |
| 1004 | Autograph collection mainly magazine cut outs, signed in ink, Norwich Ipswich interest, plus Pearson Lanton etc. Plus Ipswich Town Team cutting with legends of 1960/61 Div 2 Champions autographed by 11 players inc Crawford, Leadbetter, etc Nice lot (qty) | £35 - £40 |
| 1005 | Banbury Spencer FC home games 1949/1950 (4) | £25 - £30 |
| 1006 | Barnsley home games c1956 to 1989 inc single sheets (approx 13 items) | £24 - £26 |
| 1007 | Bath City v Salisbury 1 Oct 1949 v Chelmsford 20 Aug 1949 (2) | £20 - £22 |
| 1008 | Belle Vue speedway programmes c1961 to 1964 inc league meetings, championship finals, international meetings, challenge matches etc (approx 68 items) | £30 - £35 |
| 1009 | Bert Trautmann Testimonial programme, with Berts autograph, April 15th 1964 | £20 - £25 |
| 1010 | Bexley United home and away games etc, mainly early 1960's (approx 15) | £20 - £22 |
| 1011 | Billy Wright's book of soccer, hand signed by Billy Wright himself | £20 - £25 |
| 1012 | Birmingham home games c1949 to 2003 (approx 43) | £25 - £30 |
| 1013 | Blackburn home games c1948 to 1989 (approx 20) | £20 - £25 |



| | | |
|------|---|--------------|
| 1014 | Blackburn Rovers Res v Aston Villa Res 18th Feb 1922, Central League | £40 - £45 |
| 1015 | Blackburn Rovers Res v Aston Villa Res at Villas ground, 18th Nov 1933, Central League | £30 - £35 |
| 1016 | Blackpool home games 1947/1948 x 5, and a single sheet Practice Match 14 Aug 1948 Tangerines v Whites (6) | £24 - £26 |
| 1017 | Blackpool home games c1947 to 1983 (approx 33) | £25 - £30 |
| 1018 | Bobby Moore good clear pen signature on a 'With Compliments and Best Wishes' slip | £40 - £60 |
| 1019 | Bobby Moore very nice autograph on colour cutting, in England Track Suit, plus Harold Shepherdson England Trainers signature, both in ink (1) | £40 - £45 |
| 1020 | Bohemians v Chelsea for match played at Dalymount Park 26/4/1954, listed as Exhibition Match | £35 - £40 |
| 1021 | Bolton home games c1949 to 1992 (approx 22) | £20 - £25 |
| 1022 | Bound series of Tottenham home games 1938-39 Vol XXXI No 1 to Vol XXXI No 50. Excellent condition | £900 - £1000 |
| 1023 | Bournemouth & Boscombe home games from c1948 to 1959 (approx 19) mixed grade a/f | £20 - £22 |

| | | |
|------|--|------------|
| 1024 | Boxing - programme for the World Flyweight title at Wembley 19/9/1967 between Chionoi v Walter McGowan, with original 10"x8" b&w photos from bout (x3) and Sugar Ray Robinson former World Welterweight Champion 10"x8" b&w original photos with press report to rear 1954 London, showing him on stage after his retirement. (qty) | £40 - £45 |
| 1025 | Boxing famous bout Lennox Lewis v Hasim Rahman at Carnival City Casino South Africa 21/4/2001. Includes Official programme press pack & scorecard (x3) and Rare programme for Tournament at Crystal Palace 21/2/1929, large format VIP edition with ribbon Jack Hood v Len Harvey billed as Eliminator for World Championship plus 6 other fights (qty) | £90 - £100 |
| 1026 | Boxing memorabilia c1943 to 1963, inc programmes, annuals, magazines, song sheets etc, very interesting lot, worth viewing (approx 38 items) | £50 - £55 |
| 1027 | Boxing programme - The World Heavyweight Championship at Arsenal Highbury, Muhammad Ali v Henry Cooper, 21st May 1966, autographed to front by Harry Levene and one other. With colour flyer. | £30 - £35 |
| 1028 | Boxing selection includes various photos Billy Conn v Melio Bettina 1940's, Jefferies v Jackson 22/3/1898, Jack Solomons promotional colour card for Sugar Ray Robinson v Turpin etc etc (10) | £25 - £30 |
| 1029 | Boxing Ticket - Muhammad Ali v Henry Cooper 21st May 1966 at Highbury. Ringside seat | £25 - £30 |
| 1030 | Bradford home games c1950 to 1980 inc single sheets (approx 17 items) | £20 - £25 |
| 1031 | Brentford home games c1952 to 1992 (approx 11) | £20 - £25 |
| 1032 | Brighton & Hove Albion home games c1951 to 1981 (approx 42) | £30 - £35 |
| 1033 | Bristol City home games c1951 to 2000 (approx 10) | £20 - £22 |
| 1034 | Bristol City home games v Nott F 1950, v Watford 1950, v Chelsea FA Cup 3rd Rnd 1949, and Swindon v Bristol C 1950 (4) | £20 - £25 |
| 1035 | Bristol Rovers programmes c1950's homes v Derby Fulham Leyton O, etc (12) | £20 - £22 |
| 1036 | British Lions 1977 Tour to New Zealand programme, match v's Bay of Plenty at Rotorua Stadium 9/8/1977, Lions winning 23 - 16. British Lions Tour 1977 3rd Test programme played at Carisbrook on 30/7/77 with the All Blacks winning 19 - 7. and Rugby at Cardiff Arms Park Ticket for match Wales v France 23/2/1929, and rare Tour to New Zealand programme 1959, large format, opening game of tour Auckland v British Lions at Eden Park 27/6/59 (4) | £50 - £55 |
| 1037 | British Red Cross Fund RAF (Star XI) v Bob Finch's Selected at Cross Keys Ground, Hendnesford 10 May 1945. Players from Liverpool, Manc C, Norwich, Aston V, etc (1) | £20 - £25 |
| 1038 | Burnley home games c1949 to 1988 (approx 49) | £30 - £35 |
| 1039 | Bury home games c1964 to 1972 (approx 15) | £20 - £22 |
| 1040 | Cardiff City Press Box Ticket for 1946/47, issued for match on 28/12/1946, v Norwich City (vendor states from the collection of Alf Sherwood) and Rare Ticket for European Cup Winners Cup Final in Heysel Stadium 5/5/1976 between West Ham & Anderlecht (2) | £50 - £55 |
| 1041 | Cardiff & District F/L 1930/1931 Official Handbook. Housed in black folder | £20 - £25 |
| 1042 | Carlisle home games c1947/1948 (11) | £25 - £30 |
| 1043 | Carlisle United home games c1950 to 2002 (approx 23) | £24 - £26 |
| 1044 | Carlisle United home games c1951 to 1990 (approx 11) | £20 - £25 |
| 1045 | Carshalton Athletic home games from the late 1950's (approx 19) | £20 - £22 |
| 1046 | Charlton home games c1951 to 2003 (approx 29) | £24 - £26 |
| 1047 | Chelsea - Football programmes from Championship Season 1954/55 x 16 plus Chelsea Reserve Signatures x 12 Season 1952/53 | £20 - £25 |
| 1048 | Chelsea home games c1947 to 1971 (approx 50) | £40 - £45 |

| | | |
|-------------|---|------------------|
| 1049 | Chelsea single sheet 2/6/1941 covering two matches Inter Allied Services Cup Final British Army v RAF, and Norwegian Army v Belgium Army scarce, Chelsea v Aston Villa Div 1 match at Stamford Bridge 14/4/1922, Chelsea v Aston Villa 21/3/1936, and v Aston Villa 25/12/130 (4) | £60 - £65 |
|-------------|---|------------------|



| | | |
|-------------|---|------------------|
| 1050 | Chelsea v Sheffield Wednesday 15/9/1930, and v Liverpool 3/10/1931, Chelsea Res v Charlton Res 1/2/1933 v Brighton Res single sheet programmes 29/3/1933, Chelsea Res v Northampton Res single sheet in London Combination 24/12/1932 (qty) | £80 - £85 |
|-------------|---|------------------|

| | | |
|-------------|--|------------------|
| 1051 | Chesterfield Res v Stoke Res 23/10/1937, 1st season in Central League for Cheshire Res | £30 - £35 |
|-------------|--|------------------|

| | | |
|-------------|---|------------------|
| 1052 | Chesterfield v Halifax Town Rnd 3 Div North Cup 31/3/1945 | £30 - £35 |
|-------------|---|------------------|

| | | |
|-------------|--|------------------|
| 1053 | Christmas card, hand signed by Don Revie, dated 1974 | £20 - £25 |
|-------------|--|------------------|

| | | |
|-------------|---|------------------|
| 1054 | Christmas card, hand signed by Sir Alf Ramsey, dated 1972 | £25 - £30 |
|-------------|---|------------------|

| | | |
|-------------|---|------------------|
| 1055 | Christmas card, hand signed by Sir Alf Ramsey, dated 1973 | £25 - £30 |
|-------------|---|------------------|

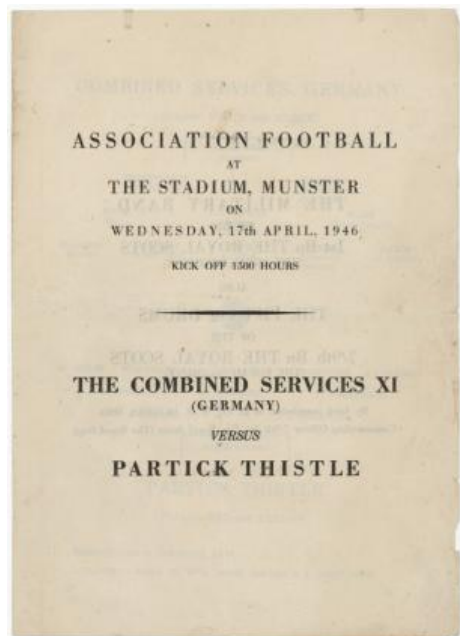

| | | |
|-------------|--|------------------|
| 1058 | Combined Service XI (Germany) v Partick Thistle 17 April 1946 at Munster Stadium. Rare | £60 - £65 |
| 1059 | Commemorative cover, Manchester United v Benfica 29th May 1968 hand signed by George Best | £20 - £25 |
| 1060 | Coventry home games c1949 to 1982 (approx 15) inc single sheet | £20 - £22 |
| 1061 | Cricket - a superb Dr W G Grace 'Champion of the World' commemorative silk scarf | £40 - £50 |
| 1062 | Cricket Autographs, 14x signed team sheets, most official, MCC v Australia 1989, England v India 1996 (2), Western Australia v Pakistan 1989, Notts, Worcs and other counties | £30 - £35 |
| 1063 | Cricket Autographs, 29x signed Cornhill and other postcards, inc. Gating, Atherton, Gower, Gooch, Curtis, Malcolm, Rhodes etc | £40 - £45 |
| 1064 | Cricket memorabilia c1928 to 1999, inc souvenir programmes, tickets, scorecards, annuals, day passes, autographs and the run of Wisden books (approx 120 items) Buyer Collects | £40 - £45 |
| 1065 | Crook Town home and away games c1954-1960 (approx 16) | £20 - £25 |
| 1066 | Crystal Palace home games c1950 to 1981 inc handbooks (approx 21 items) | £20 - £25 |

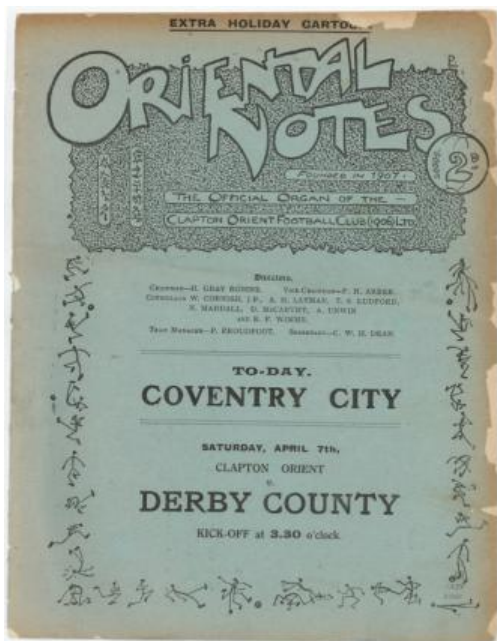

| | | |
|-------------|--|-------------------|
| 1056 | Clapton Orient v Coventry F/L Div II played 2/4/1923 | £90 - £100 |
|-------------|--|-------------------|

| | | |
|-------------|---|------------------|
| 1057 | Colchester home games c1956 to 1991 (approx 11) | £20 - £22 |
|-------------|---|------------------|

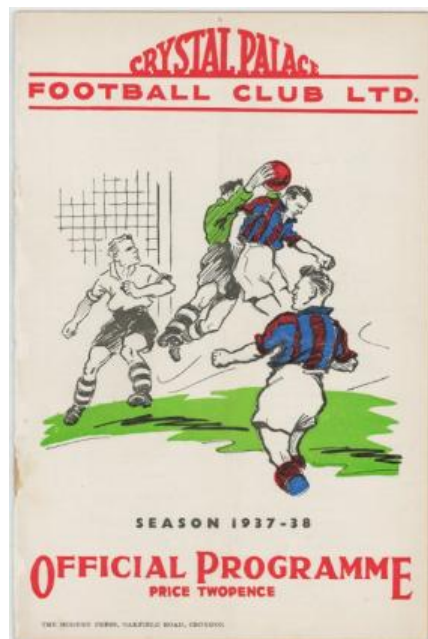

| | | |
|-------------|---|------------------|
| 1067 | Crystal Palace v Brighton & Hove Albion Div 3 South played 16/10/1937 | £55 - £60 |
| 1068 | Crystal Palace v Colchester 2/9/1950 | £24 - £26 |

| | | |
|------|---|-----------|
| 1069 | Denmark v England September 26th 1948 hand signed piece of paper by players including Sir Stanley Matthews, Billy Wright, Laurie Scott etc | £30 - £35 |
| 1070 | Derby County 1940s/50s include v Wolves 49/50 v Aston Villa v Newcastle 50/51 etc (9) | £40 - £45 |
| 1071 | Derby County excellent ink signed album page for 1937/38 signed by full squad of 24 players plus D Willis Trainer. Stanley Mathews in Stoke colours c1937/38 hand signed Topical Times Card. (2) | £45 - £50 |
| 1072 | Derby County Rare Dinner Menu for Winning First Division Championship 1971/72 at Pennine Hotel 14/7/1972, plus away games in European Cup 1972/73 v Zeljeznicar 27/9/1972 and 74/75 Slovan Bratislava (3) | £35 - £40 |

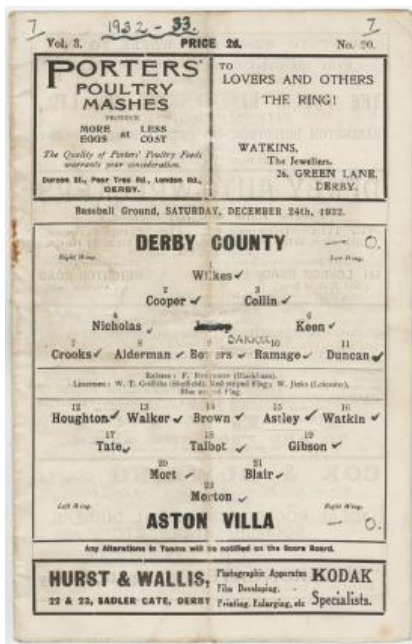
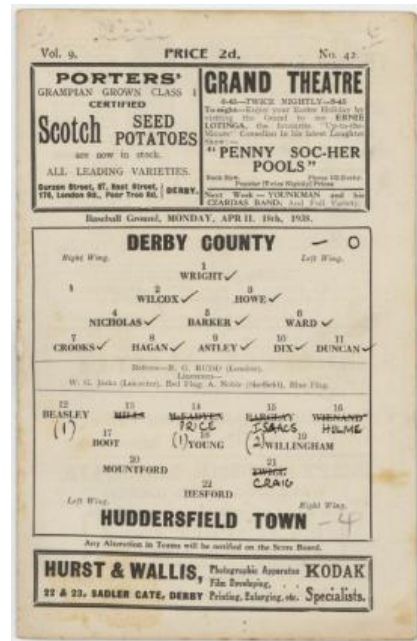

| | | |
|------|--|-------------|
| 1073 | Derby County v Aston Villa 24 December 1932 Scarce | £150 - £160 |
|------|--|-------------|

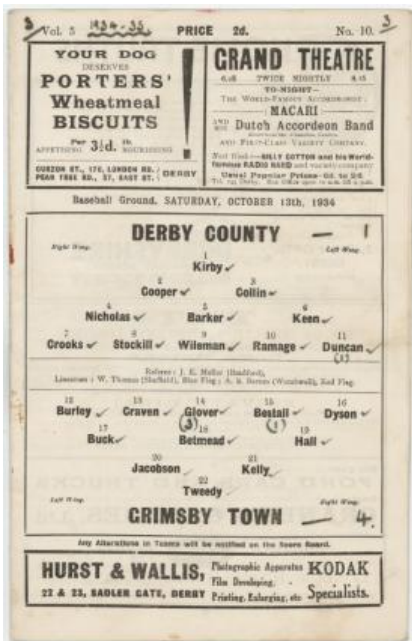

| | | |
|------|--|-------------|
| 1074 | Derby County v Grimsby Town 13 October 1943 Scarce | £150 - £160 |
|------|--|-------------|

| | | |
|------|--|-------------|
| 1075 | Derby County v Huddersfield 18th April 1938 Scarce | £150 - £160 |
| 1076 | Derby home games c1952 to 1975 (approx 19) | £25 - £30 |
| 1077 | Derby v Nottingham Forest 13 Oct 1945 v Charlton 1/5/46, v Aston Villa 13/4/46 (3) | £45 - £50 |
| 1078 | Derby v Notts County 11 Nov 1944 at the Baseball Ground F/L North | £30 - £35 |
| 1079 | Doncaster home games c1947 to 1973 (approx 30 items) | £20 - £25 |
| 1080 | England International v Wales 7/5/69 v France 12/3/69 v Scotland 19/5/73 v N.Ireland 11/5/76, all with match tickets (x8) plus Football - FA Tour to Australia 1951 Official FA Tour itinerary, plus Menu Cards for Newcastle Northern Districts 28/5/51, and Sydney 16/7 (x3), FIFA Youth World Cup held in Malaysia + Match Guide, Football shirt for F C Bayern Munich with 18 signatures. Plus a quantity of Wolves Programmes c1960's (qty) | £50 - £55 |
| 1081 | England v F.A. of Ireland at Goodison Park 21st Sept 1949 | £24 - £26 |
| 1082 | England v Ireland 16th November 1949, hand signed sheet of paper inc Sir Tom Finney, Laurie Scott, Stan Mortensen etc | £40 - £50 |
| 1083 | England v Italy 30th November 1949, hand signed sheet of paper inc Sir Alf Ramsey, Billy Wright, Sir Tom Finney etc | £40 - £50 |
| 1084 | England v Scotland programme April 15th 1967, with hand signed autograph of Sir Matt Busby | £24 - £26 |
| 1085 | England v Wales at Anfield, Liverpool, 16th September 1944 | £20 - £25 |
| 1086 | England v Wales at Wembley 25 Sept 1943, v Scotland 14 Oct 1944 at Wembley, v Scotland at Villa Park 3rd Feb 1945 (3) a/f | £30 - £35 |
| 1087 | England v Wales Wartime International played at Liverpool 16/9/1944, scarce item (1) | £90 - £100 |
| 1088 | English FA Cup Final Cardiff v Sheffield United 25 April 1925 commemorative tissue | £30 - £35 |
| 1089 | European Away programmes in Australasia inc Australia v England 31/5/1980 at Sydney Cricket ground 12-19 June, covers all 3 Tour Games & New Zealand v England 3-14 June 1978, covers all 5 Tour Matches (3) | £25 - £30 |
| 1090 | European Cup Final Barcelona v Benfica Lisboa 31 May 1961 programme | £20 - £22 |
| 1091 | European Cup Final programme Real Madrid v Stade Reims 3 June 1959 | £30 - £35 |
| 1092 | European Cup Semi Final 13th April 1960 Eintracht Frankfurt v Glasgow Rangers | £40 - £45 |



| | | |
|-------------|---|------------------|
| 1093 | European Cup Winners Cup 29 April 1970 Man City 2 Gornik Zabrze 1, p/m 29 AP 70, hand signed by Francis Lee, and another hand signed by Tony Book (2) | £45 - £50 |
| 1094 | Everton - a selection of programmes, home and away 1952 - 1966 includes aways at Sheffield United 19.04.1952 and 25.08.1952, Chelsea 18.09.1954, Arsenal 26.03.1963. Home and Away v FC Nurnberg 1965 (Fairs Cup) plus other early sixties European homes. Condition generally G-VG | £40 - £45 |
| 1095 | Everton home games c1949 to 1986 (approx 26) | £24 - £26 |
| 1096 | Everton Res v Blackburn Res 27th Aug 1938 (cover nearly loose) a/f | £25 - £30 |
| 1097 | Everton v Arsenal Div 1 28th August 1937 | £50 - £55 |
| 1098 | Everton v Huddersfield 30th March 1946 F/L North | £24 - £26 |
| 1099 | Everton v Newcastle 2nd March 1946 F/L North | £24 - £26 |
| 1100 | Everton v Red Star Belgrade programme for Friendly on 23/10/57, plus excellent large page of Autographs inc Popavic, Mitic, Zekovic, 16 signatures (2) | £30 - £35 |

| | | |
|-------------|---|------------------|
| 1101 | Exeter home games c1956 to 2003 (approx 50) | £30 - £35 |
|-------------|---|------------------|

| | | |
|-------------|--|------------------|
| 1102 | Eynesbury Rovers v Clacton Town 1953/54, and v Crittals Athletic 1954/55 both Eastern Counties League, Wartime programme Tooting & Mitcham v Epsom Town 8/11/1941 v Dunwich Hamlet 6/12/41. rare single sheets, South Eastern Combination League (4) | £40 - £45 |
|-------------|--|------------------|

| | | |
|-------------|--|------------------|
| 1103 | FA Cup Final 24th April 1948 Blackpool v Manchester United | £20 - £25 |
|-------------|--|------------------|

| | | |
|-------------|--|------------------|
| 1104 | FA Cup Final 26th April 1947 Burnley v Charlton Athletic | £20 - £25 |
|-------------|--|------------------|

| | | |
|-------------|--|------------------|
| 1105 | FA Cup Final 27th April 1946, Charlton v Derby | £40 - £50 |
|-------------|--|------------------|

| | | |
|-------------|--|------------------|
| 1106 | FA Cup Final 27th April 1946, Charlton v Derby | £40 - £50 |
|-------------|--|------------------|

| | | |
|-------------|---|------------------|
| 1107 | FA Cup Final 28 April 1951 Blackpool v Newcastle United | £20 - £25 |
|-------------|---|------------------|

| | | |
|-------------|---|------------------|
| 1108 | FA Cup Final 29th April 1950 Arsenal v Liverpool. Mixed condition (3) a/f | £30 - £35 |
|-------------|---|------------------|

| | | |
|-------------|--|------------------|
| 1109 | FA Cup Final 29/4/1939 Portsmouth v Wolverhampton, clean tidy contents, high quality replacement cover (1) a/f | £60 - £65 |
|-------------|--|------------------|

| | | |
|-------------|--|------------------|
| 1110 | FA Cup Final 2nd May 1953 Blackpool v Bolton Wanderers | £25 - £30 |
|-------------|--|------------------|



| | | |
|-------------|---|--------------------|
| 1111 | FA Cup Final 30th April 1938 Huddersfield v Preston North End, at Wembley | £100 - £120 |
|-------------|---|--------------------|

| | | |
|-------------|--|------------------|
| 1112 | FA Cup Final 3rd May 1952 Arsenal v Newcastle United | £20 - £25 |
|-------------|--|------------------|

| | | |
|-------------|--|------------------|
| 1113 | FA Cup Finals, England Games, and other Finals, circa 1951 to 2015 FAC Final (approx 101) Well worth viewing | £60 - £65 |
|-------------|--|------------------|



| | | |
|-------------|---|--------------------|
| 1114 | Ferencvaros v Leeds United 1968 Fairs Cup Final ORIGINAL Programme 11/9/1968. Very Rare | £300 - £350 |
|-------------|---|--------------------|

| | | |
|-------------|---|------------------|
| 1115 | First Official Handbook of Ipswich Town, season 1937-1938 | £40 - £50 |
|-------------|---|------------------|

| | | |
|-------------|---|--------------------|
| 1116 | Football - original archive relating to Mr J A Whittaker of The General Electric Co Ltd Lighting Dept Sheffield (1950's), who was involved in designing the Floodlights for Sheffield Wednesday Hillsborough and Barnsleys Oakwell Ground, Doncaster Rovers Ground, Rotherham Uniteds Ground Masborough Street, Huddersfield main stand, architects drawings. Plus much original ephemera, press photos, programmes, tickets etc etc. (items supplied by his granddaughter) Qty | £350 - £400 |
|-------------|---|--------------------|

| | | |
|-------------|---|------------------|
| 1117 | Football - selection of non-league programmes 1958 - 1959, condition G-VG (Approx 33) | £25 - £30 |
|-------------|---|------------------|

| | | |
|-------------|--|------------------|
| 1118 | Football - selection of Programmes 1951 - 1959. Includes a number of Hull Aways, Exeter Homes and Aways, Third North and South teams plus three single sheets. Generally good condition some very good. Good lot (Approx 39) | £50 - £55 |
|-------------|--|------------------|

| | | |
|-------------|--|------------------|
| 1119 | Football - selection of programmes for Middlesborough and Man City Aways with a few Homes 1952 - 1961. Includes Ipswich v Middlesborough 01.09.1954, Blyth Spartans V Middlesborough Reserves 23.04.1955, Ipswich v Middlesborough 22.02.1958, 1956 Cup Final and Blackpool v Man City 09.02.1957. Generally G - VG Condition. (Approx 20) | £20 - £25 |
| 1120 | Football - selection of programmes for Newcastle and Sunderland Aways with a few Sunderland Homes 1952 - 1961. Includes Chelsea v Newcastle 12.02.1955, Cup Final 1955, Burnley v Newcastle 06.02.1960, Chelsea v Sunderland 29.03.1955 plus odd reserve games. Condition G-VG (Approx 30) | £25 - £30 |
| 1121 | Football Annuals - large quantity from c1950's & 1960's (qty in two large boxes) Buyer collects | £35 - £40 |
| 1122 | Football Autographs various magazine team line ups c1960-1965, all variously signed in ink, inc Colchester (21 autos), WBA (17 autos), Sheffield Utd (17 autos), Ipswich (10 autos), etc. Needs viewing (12) | £60 - £65 |
| 1123 | Football Caricature (water colour ?) signed Byron 2/5/1950. In blue and white vertical stripes | £30 - £35 |



| | | |
|-------------|--|--------------------|
| 1124 | Football commemorative plate by Royal Doulton, limited edition - Liverpool v Everton F A Cup Final 1986, limited to 1000. Vendor states once owned by family of former Chairman/Director L V Williams | £24 - £26 |
| 1125 | Football ephemera - large box of various magazines, papers, pictures, programmes, cuttings, etc, from the early 1950's onwards. Needs a rummage (Buyer collects) | £30 - £35 |
| 1126 | Football job lot of programmes, c1945 to 1997 inc European Cup games, Cup Finals, English games, non league games, Scottish games, single sheets, German games etc (approx 271 items) | £70 - £75 |
| 1127 | Football Ticket - FA Cup Final at Wembley 1st May 1937 | £40 - £45 |
| 1128 | Football Ticket - FA Cup Final at Wembley 21st April 1928. Poor a/f | £25 - £30 |
| 1129 | Football Ticket - FA Cup Final at Wembley 25th April 1931 | £40 - £45 |
| 1130 | Football Ticket - FA Cup Final at Wembley 30th April 1938 | £40 - £45 |
| 1131 | Football Ticket - FA Cup Final at Wembley 30th April 1949 | £20 - £22 |
| 1132 | Football Ticket - F/L Cup Final (South) at Wembley 15th April 1944 | £20 - £25 |
| 1133 | Football Tickets - 1966 World Cup - Eight Final x5, for 13 July, 15 July, 16 July, 19 July, 20 July. Quarter Final 23 July, 3rd & 4th Place Final 28 July, plus Final Tie Ticket July 30th (green) (8) | £180 - £200 |
| 1134 | Football Tickets - all FA Cup Finals at Wembley 1950, 1951, 1953, 1957, 1958x2, 1959, 1960 (8) | £34 - £36 |
| 1135 | Football Tickets - good mixed lot including England Games, FA Cup Finals, and League games, from mid 1950's to 2001 (approx 37) | £40 - £45 |
| 1136 | Football Tickets inc FA Cup Final 1953, Tottenham v Rangers European Cup Winners Cup 1st Rnd 1962, etc (9) | £24 - £26 |
| 1137 | Fulham home games c1959 to 1991 (approx 24) | £20 - £25 |

| | | |
|-------------|---|--------------------|
| 1138 | F/L (South) Cup Final at Wembley, Chelsea v Millwall 7th April 1945 | £20 - £25 |
| 1139 | Gillingham home games c1956 to 1980 (approx 17) | £20 - £22 |
| 1140 | Good collection England International Tickets c1950/1980's inc 1954 v Wales 1955 v Ireland 1958 v Russia 1959 v Sweden etc (approx 28) | £80 - £85 |
| 1141 | Gravesend & Northfleet home games late 1950's (9) | £20 - £22 |
| 1142 | Grimsby Town home games c1948 to 1990 (approx 13) | £20 - £25 |
| 1143 | Halifax speedway programmes c1965 to 1977 inc league meetings, knockout cup games, northern championships, world championships etc (approx 165 items) | £80 - £85 |
| 1144 | Headington United Home games 1949/50 x2, and 1959 & 1952 (4) | £24 - £26 |
| 1145 | Headington United v Colchester United 4th Feb 1950. Scarce | £20 - £22 |
| 1146 | Horse Racing Entrance Badges - a collection of card passes c1960's/80's Towcester Cheltenham inc Festival Races Warwick Wetherby etc (approx 127) | £50 - £55 |
| 1147 | Horse Racing various Press Photos of Racing in Ireland at Naas Curragh c1940's/50's all with annotation and official Irish Press photo No (6) Plus Race Cards for 1961/62 (8) Nice lot | £30 - £35 |
| 1148 | Horse Racing / Point to Point large collection of Race Cards from 1960's/80's, inc South Herefordshire Steeple Chase, Army Point to Point Aldershot, etc etc (approx 106) Sporting Nonsense Rhymes by Finch Mason, published by A Webster & Co London. With nice colour plates. H/B. Nice lot (qty) | £30 - £35 |
| 1149 | Huddersfield Town home games c1951 to 1974 (approx 10) | £20 - £22 |
| 1150 | Huddersfield v Preston FA Cup Final 30th April 1938, Single Sheet | £30 - £35 |
| 1151 | Hull City games c1951 to 1980 (approx 27) | £20 - £22 |
| 1152 | Ilford FC home games etc, early 1960's (approx 12) | £20 - £22 |
| 1153 | Ipswich Res v Colchester United 6th May 1939, S/F League | £40 - £50 |
| 1154 | Ipswich Town handbooks, c1950-2004 (approx 47 items) | £80 - £85 |
| 1155 | Ipswich Town handbook, season 1938-1939 | £25 - £30 |
| 1156 | Ipswich Town handbook, season 1939-1940 | £25 - £30 |
| 1157 | Ipswich Town handbook, season 1946-1947 | £20 - £25 |
| 1158 | Ipswich Town handbook, season 1947-1948 | £20 - £25 |
| 1159 | Ipswich Town handbook, season 1948-1949 | £20 - £25 |
| 1160 | Ipswich Town handbook, season 1949-1950 | £20 - £25 |
| 1161 | Ipswich Town home games c1949 to 1968 (approx 32) | £30 - £35 |
| 1162 | Ipswich Town home games c1956 to 1981 (approx 16) | £24 - £26 |
| 1163 | Ipswich Town membership, rules and fixtures booklet, season 1945-1946 (single item) | £20 - £25 |
| 1164 | Ipswich Town rules and fixture card, season 1936-1937 | £20 - £25 |
| 1165 | Ipswich Town v Heart of Midlothian Friendly Match played 5/3/1938, with Ipswich Team photo supplement | £120 - £130 |
| 1166 | Ipswich Town v Norwich City 2/9/1939 F/L Div III South, played the day before war was declared ! Poor | £25 - £30 |
| 1167 | Ipswich Town v Sunderland Friendly played 25/4/1938, with Sunderland Team photo attached | £120 - £130 |
| 1168 | Ipswich Town v Tottenham 5th May 1952 Ipswich Hospital Cup | £35 - £40 |
| 1169 | Ipswich v Bath City S/League Feb 19th 1938 | £100 - £120 |
| 1170 | Ipswich v Birmingham 26th March 1949, Combination Cup | £20 - £25 |
| 1171 | Ipswich v Brighton & Hove Albion 12th Feb 1949, League III South. a/f | £20 - £25 |

| | | |
|------|---|-------------|
| 1172 | Kidderminster Town home games etc, early 1960's (5) | £20 - £22 |
| 1173 | Kingstonian FC home games early 1960's (6) | £20 - £22 |
| 1174 | Large box of mixed Spots programmes, Menus, inc Cycling, Polo, Scramble, Motor Sport, Table Tennis, etc etc. Wide range from 1940's onwards. Needs viewing (qty) Buyer collects | £50 - £55 |
| 1175 | Large collection of various Cup Finals, Semi Finals and Replays, from the mid 1950's to very modern (duplication) (approx 120+) Worth viewing | £140 - £160 |
| 1176 | Large unsorted lot of England games home and away from the 1950's onwards, duplication (approx 188) Well worth viewing | £180 - £200 |
| 1177 | Leeds United home games c1955 to 1988 inc single sheets (approx 39 items) | £35 - £40 |
| 1178 | Leicester City home games c1949 to 1990 inc single sheets and handbook (approx 27 items) | £30 - £35 |

| | | |
|------|---|-----------|
| 1179 | Leicester v Notts Forest 26th Feb 1944 First Team Match | £20 - £22 |
|------|---|-----------|

| | | |
|------|--|-----------|
| 1180 | Leyton Orient home games c1950 to 1987 (approx 45) | £30 - £35 |
|------|--|-----------|

| | | |
|------|--|-----------|
| 1181 | Leytonstone home games c1949/1959 (10) | £20 - £22 |
|------|--|-----------|

| | | |
|------|--|-----------|
| 1182 | Liverpool home games c1955 to 1990 (approx 20) | £20 - £25 |
|------|--|-----------|

| | | |
|------|--|------------|
| 1183 | Liverpool range of various unusual Directors Box Tickets, and other ephemera from the 1990's, inc Ipswich and Norwich interest (qty) | £90 - £100 |
|------|--|------------|



| | | |
|------|---|-----------|
| 1184 | London v Essex inter county match played at Leytonstone on 24/2/1921, players clubs include Wimbledon, Barnet, Ilford | £35 - £40 |
|------|---|-----------|

| | | |
|------|--|-----------|
| 1185 | Luton home games c1953 to 1964 (approx 21) | £20 - £25 |
|------|--|-----------|

| | | |
|------|---|-----------|
| 1186 | Luton Town home games c1952 to 1979 (approx 33) | £25 - £30 |
|------|---|-----------|

| | | |
|------|--|-----------|
| 1187 | Man City home games c1949 to 1993 inc single sheets (approx 109 items) | £40 - £45 |
|------|--|-----------|

| | | |
|------|---|-----------|
| 1188 | Man City home games c1953 to 1969 (approx 24) | £24 - £26 |
|------|---|-----------|

| | | |
|------|--|-----------|
| 1189 | Man United home games c1949 to 2011 inc single sheets, handbooks, etc (approx 220 items) | £40 - £45 |
|------|--|-----------|



| | | |
|------|--|-----------|
| 1190 | Manchester City v Derby County 23rd Feb 1929, Central League | £40 - £45 |
|------|--|-----------|

| | | |
|------|--|-----------|
| 1191 | Manchester Utd v Sheffield Wednesday 19th Feb 1958, FA Cup 5th Rnd. With token | £20 - £25 |
|------|--|-----------|

| | | |
|------|--|-----------|
| 1192 | Middlesbrough home games c1950 to 1975 (approx 31) | £20 - £25 |
|------|--|-----------|

| | | |
|------|--|-----------|
| 1193 | Millwall home games c1949-1972 (approx 28) | £20 - £25 |
|------|--|-----------|

| | | |
|------|---|-----------|
| 1194 | Mixed lot of autographs, inc autograph albums, signed pictures etc also inc Boxer Len Harvey, Jockey Gordon and footballers etc | £30 - £35 |
|------|---|-----------|

| | | |
|------|---|-----------|
| 1195 | Mixed lot of football programmes, including Arsenal, Man United, West Ham, Southampton etc (quantity) | £40 - £50 |
|------|---|-----------|

| | | |
|------|---|-----------|
| 1196 | Motor Cycling Magazines c1949-1960 (approx 25) Buyer collects | £20 - £25 |
|------|---|-----------|

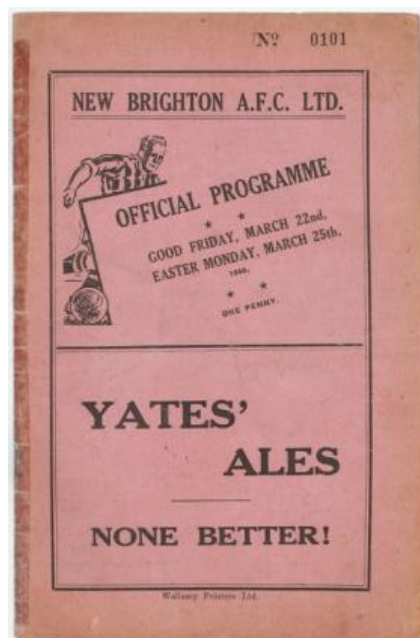

| | | |
|------|--|------------|
| 1197 | New Brighton Double programme for match 22/3/1940 v Tranmere Rovers F/L Regional West Competition and v Southport 25/3/1940 in 6th Round Welsh Cup. Rare | £90 - £100 |
|------|--|------------|

| | | |
|------|---|-----------|
| 1198 | New Zealand All Blacks Rugby Team visit to Cardiff Arms Park 22 Nov 1924 commemorative tissue paper | £30 - £35 |
|------|---|-----------|

| | | |
|------|---|-----------|
| 1199 | Newcastle home games c1945 to 1981 (approx 208) | £40 - £45 |
|------|---|-----------|

| | | |
|------|--|-----------|
| 1200 | Non league c1950's interesting collection of letters written to/from various clubs asking for programmes Bromsgrove Lovells Uxbridge Wembley Deal Town etc (approx 21) | £25 - £30 |
|------|--|-----------|

| | | |
|------|--|-----------|
| 1201 | Non League large unsorted collection with a wide variety of teams noted, from the 1950's onwards (qty) Worth careful viewing | £40 - £50 |
|------|--|-----------|

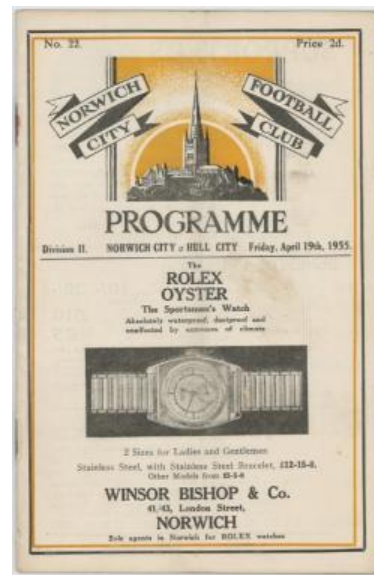

| | | |
|------|--|-----------|
| 1211 | Norwich v Hull, Div 2, 19th April 1935 | £40 - £45 |
|------|--|-----------|

| | | |
|------|--|-----------|
| 1202 | Norfolk Senior Cup Final Norwich City "A" v Sheringham 22 April 1935 | £40 - £50 |
| 1203 | Northern Ireland Tickets c1990's v Moldova 18/11/98 v Germany 27/3/99 v France 18/9/99, some duplicates of matches but different colour tickets, mostly used (approx 17) | £20 - £22 |
| 1204 | Northern Irish clubs in Europe Glentoran v Ajax UEFA Cup 16/9/75 Glenavon v Standard Liege UEFA Cup 18/9/79 Bohemians v Sporting Lisbon UEFA Cup 3/10/79. Hard to find (3) | £45 - £50 |

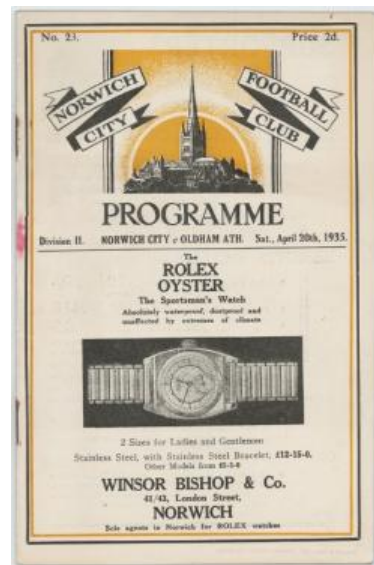

| | | |
|------|---|-----------|
| 1212 | Norwich v Oldham, Div 2, 20th April 1935 | £40 - £45 |
| 1213 | Nottingham Forest home games c1957 to 1990 inc single sheets, handbooks and pennant (approx 67 items) | £40 - £45 |



| | | |
|------|--|-----------|
| 1205 | Norwich autographs on two pages of mounted cut outs, c1958/59, 13 players inc Ashman McCrohan Kennon etc, and Norwich v Notts Forest hand made team card for match played 31/8/1992 signed to inside by Norwich Team 11 players. | £20 - £25 |
| 1206 | Norwich City home games c1946 to 1996, inc handbook, testimonial matches and match tickets (approx 32 items) | £25 - £30 |

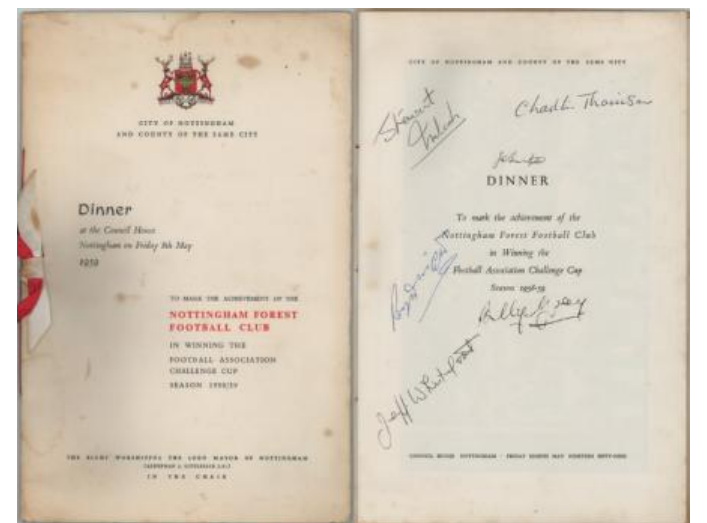

| | | |
|------|---|-----------|
| 1207 | Norwich city home games c1956 to 1975 (approx 52 items) | £30 - £35 |
|------|---|-----------|

| | | |
|------|--|-----------|
| 1208 | Norwich City v Millwall programme for match played 29/10/1938, with souvenir outer cover, match attended by King GVI, scarce with supplement (1) | £65 - £70 |
|------|--|-----------|

| | | |
|------|---|-----------|
| 1209 | Norwich speedway programmes c1947 to 1964 inc world championship programmes (approx 17 items) | £20 - £25 |
|------|---|-----------|

| | | |
|------|---|-------------|
| 1214 | Nottingham Forest large brochure issued for Celebration Winning 1959 Cup Final held by City of Nottingham at Council House 8/5/1959. VIP hard cover edition, signed to inside page by Imlach Thomson Gray Whitefoot and Roy Dwight. Nice item | £140 - £150 |
|------|---|-------------|

| | | |
|------|--|-----------|
| 1210 | Norwich v Bristol Rovers 1st Oct 1932, Div III South | £40 - £45 |
|------|--|-----------|

| | | |
|------|---|-----------|
| 1215 | Notts County home games c1961 to 1984 (approx 21) | £20 - £25 |
|------|---|-----------|

| | | |
|-------------|--|------------------|
| 1216 | Old Nottinghamians Rugby Football Club Fixture Lists for 1922/23, 1926/27, 1927/28, 1928/29, 1929/30 (5) | £30 - £35 |
| 1217 | Olympic 1976 Winter in Innsbruck rare personal items re Dennis Bird who was the Times Reporter at Olympics. Includes ID Card, International Press card, Official Luggage ID, etc (4) | £25 - £30 |



| | | |
|-------------|---|------------------|
| 1218 | Olympic Games 1948 Gymnastic relating to Philip Henry Seymour who as an Official involved with the Gymnastics section, lot includes original paperwork, Photo ID, Arena Manager, and Judge Arm Bands, programmes, cuttings etc. Nice original lot (qty) | £40 - £50 |
| 1219 | Olympic Games 1956 Football Final and Closing Ceremony 8th Dec 1956 at Melbourne Cricket Ground (1) | £20 - £25 |



| | | |
|-------------|--|--------------------|
| 1220 | Olympic Games interest relating to C. B. Notley who was on the Great Britain Sabres Team at Amsterdam in 1928 including Olympiade Medal 1928, Royal Naval & Military Tournament Sabre v Sabre 1st Prize. Plus his sons ? WW2 medal J D B Notley RAF of Charlton. (3) | £100 - £150 |
|-------------|--|--------------------|

| | | |
|-------------|--|-------------------|
| 1221 | Olympic Games selection inc Helsinki Olympics 1952 programme, Modern Ski Poster (from a calendar) hand signed by Eddie "The Eagle" Edwards, Olympic Games 1932 programme for the Equestrian Events, Olympics - 1980 Moscow silk head scarf for Yachting, Moscow 1980 Football Prog & Ticket for match in Kiev 23/7/80 Finland v Iraq & prog for Zambia v Cuba in Leningrad 20/7/80, 1972 Officials white scarf, etc (qty) and Olympic Games Tokyo 1964 programme for Day 3 Athletics held 16/10/1964 covers Finals Mens 400 Meters Hurdles Triple Jump 800 Meters & ladies 100 Meters. Printed in Japanese and English (qty) | £90 - £100 |
|-------------|--|-------------------|

| | | |
|-------------|---|------------------|
| 1222 | Olympics memorabilia inc 1848 London Opening Ceremony Programme, 1940 ? Commemorative hankie, 1948 Athletic Programme & Ticket, 1952 Olympic Games Final Trials National Cyclists Union, etc | £20 - £22 |
| 1223 | Original 1940's autograph album, with hand signed autographs of footballers inc Sir Stanley Matthews, Stan Mortensen and David Jack etc, | £40 - £50 |
| 1224 | Original 1940's autograph album, with hand signed autographs of footballers, of teams such as Leicester, Aston Villa, Arsenal, West Brom, Chelsea etc | £40 - £50 |
| 1225 | Original 1970's autograph album, of footballers hand signed autographs, inc Sir Bobby Moore, Sir Trevor Brooking, Martin Peters etc also a ticket with singer Tom Jones hand signed autograph | £80 - £85 |
| 1226 | Original autograph album 1940's hand signed autographs of footballers, inc teams such as Ipswich, Wolves, Charlton and also singer Vera Lynn | £40 - £45 |
| 1227 | Original autograph album c1947 to 1960 hand signed autographs of show business stars, cricketers, tennis players, jockeys, speedway riders and footballers, nice lot | £80 - £85 |
| 1228 | Original autograph album of footballers inc teams such as Carlisle, Port Vale, Millwall, Coventry etc, also inc a letter and hand signed autograph of Jimmy Hill and newspaper cuttings of Sir Stanley Matthews and Denis Law | £60 - £65 |
| 1229 | Original hand signed autograph of Sir Bobby Moore on sheet | £40 - £50 |
| 1230 | Original hand signed autograph of Sir Stanley Matthews on old cutting | £25 - £30 |
| 1231 | Original hand signed autographs, inc Jimmy Greaves, Danny Blanchflower, etc, on album page | £30 - £35 |
| 1232 | Oxford City and Oxford United home and away games c1960 to 2010 (approx 488) | £40 - £45 |
| 1233 | Oxford United home game c1962 to 1981 (approx 20) | £20 - £25 |
| 1234 | Personal letter to Trevor Whymark (ex Ipswich Town footballer) hand signed by Sir Alf Ramsey, dated 20th March 1986 | £25 - £30 |



| | | |
|-------------|---|------------------|
| 1235 | Peterborough autographs on three pages of mounted cut-outs c1960/61 signed by 8, and Peterborough v Frickley Colliery 28/9/1946 | £35 - £40 |
| 1236 | Peterborough home games c1955 to 1973 (approx 35) | £25 - £30 |
| 1237 | Plymouth home game c1947 to 1996 inc handbook (approx 31 items) | £30 - £35 |
| 1238 | Poole Town home games c1948 to 1973 (approx 13) mixed condition a/f | £20 - £22 |
| 1239 | Poole Town v QPR 4th Dec 1946, 1st Round FA Cup (Re-play) | £24 - £26 |
| 1240 | Port Vale home games c1954 to 1993 (Approx 11) | £20 - £22 |
| 1241 | Port Vale well illustrated covered booklet The Story of Port Vale 1876 - 1950 issued to Commemorate the Opening of the New Ground (1) | £20 - £25 |
| 1242 | Portsmouth home games c1946 to 1972 inc single sheets and handbooks (approx 108 items) | £50 - £55 |
| 1243 | Preston home games c1949 to 1970 (approx 21) | £20 - £25 |

| | | |
|------|--|-----------|
| 1244 | Programme for Sussex Senior Cup Final played at Lewes 2/4/1927 Worthing v Chichester, plus press reports and cut-out | £35 - £40 |
| 1245 | QPR Reds v Whites Floodlight Match 4th Jan 1933 | £25 - £30 |
| 1246 | QPR v Aldershot F/L South, 14th April 1945. Single sheet | £20 - £25 |
| 1247 | QPR v Aldershot F/L South, 16th October 1943. Single sheet | £20 - £25 |
| 1248 | QPR v Aldershot London War Cup, 25th Jan 1941. Single sheet | £20 - £25 |
| 1249 | QPR v Aldershot London War Cup, 6th April 1942. Single sheet | £20 - £25 |
| 1250 | QPR v Bristol City 11 March 1939, Div 2 | £25 - £30 |

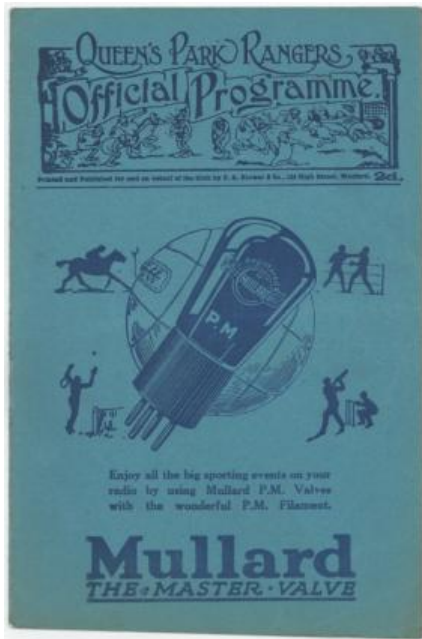

| | | |
|------|---|-----------|
| 1251 | QPR v Clapton Orient 25th Feb 1928, London Combination | £40 - £45 |
| 1252 | QPR v Kettering Town FA Cup 1st Rnd, 25th Nov 1933 | £25 - £30 |
| 1253 | Queens Park Rangers home games c1946 to 1999 inc handbook (approx 35 items) | £25 - £30 |
| 1254 | Reading home games c1947 to 1988 (approx 42) | £25 - £30 |
| 1255 | Representative match played in Liege Belgium on 21/2/1950 between Rouges Belgium International Selection v London Football Combination which includes Gregory Witters etc (1) | £40 - £45 |
| 1256 | Republic of Ireland International v Denmark 3/10/1956 v Wales 28/9/60 v Turkey 16/11/66 (3) | £20 - £22 |
| 1257 | Republic of Ireland v Argentina played at Dalymount Park Dublin 13/5/1951. Part of the Festival of Britain Tour (1) | £40 - £45 |
| 1258 | Romford home games late 1949 to mid 1960's (approx 15) | £20 - £22 |
| 1259 | Rotherham home games c1955 to 1970 (approx 11) | £20 - £22 |
| 1260 | Royal Navy v Army at Portman Road, Ipswich. 17 Nov 1945. With original RAF flyer | £25 - £30 |
| 1261 | Rugby - very rare programme for Monmouthshire v New Zealand Services XV played on 27/2/1946 at Pontypool. rare (1) | £30 - £35 |
| 1262 | Rugby prints etc inc British Lions large Poster for 1997 Tour of South Africa 'Lions Victorious Limited Edition 51/480', also large colour print "Scrimmage" c1850's (possible reprint), Western Transvaal Team Photo 1942 and Cheltenham College c1900 (4) Rugby selection circa 1960's/70's includes Midland Londons Home Counties v All Blacks 28/10/67, Barbarians v South America 31/1/1970 & Tour Brochure issued by South Africa, etc etc (approx 42) Worth a look. Buyer collects | £40 - £45 |
| 1263 | Rugby programme - very rare match for France v Italy played at Chambery 2/4/1961 with separate supplement | £40 - £45 |

| | | |
|------|--|-------------|
| 1264 | Rugby programmes c1948 to 1972, inc cup finals, international matches and England matches (approx 112 items) | £40 - £45 |
| 1265 | Schoolboy Football Match, W R Williams Memorial Cup Final at Anfield, 8th May 1953, Liverpool Boys v Bootle Boys. Plus another for 10th May 1957 single sheet. Plus one more at Grove Mount 20th May 1966 Single Sheet (3) | £20 - £25 |
| 1266 | Scottish Football Programmes 1959 - 1961. Very good condition (Approx 36) | £35 - £40 |
| 1267 | Scottish Internationals selection home & aways include v England 15/4/50, Austria v Scotland 39/5/60, etc etc (9) | £30 - £35 |
| 1268 | Scottish teams - interesting unsorted lot of programmes circa 1950's to 1980's, including Cup Finals, Internationals etc (approx 192) Well worth viewing | £100 - £120 |
| 1269 | Selection of Autographs on magazine cut outs c1950's/60's, including Dickenson Stokoe Bonetti Gregg Crawford etc, approx 170 signatures (qty) | £20 - £25 |
| 1270 | Selection of Racing Show Jumping Coursing Greyhounds racing in Ireland c1897-1944. Some copies a/f (6) | £20 - £25 |
| 1271 | Sheffield speedway programmes c1962 to 1971 inc championships, world championship finals, and qualifying rounds (approx 25 items) | £20 - £25 |
| 1272 | Sheffield United home games c1950 to 1990 (approx 22) | £20 - £25 |

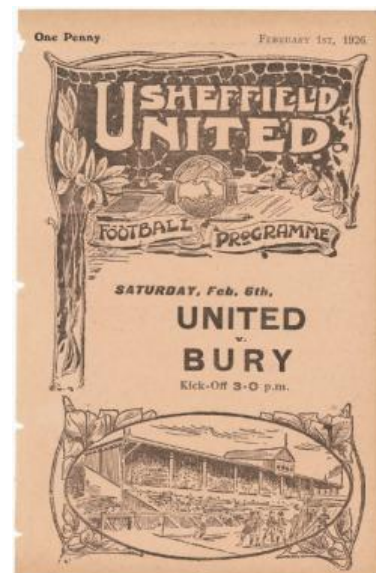

| | | |
|------|--|-----------|
| 1273 | Sheffield United Res v Blackburn Rovers Res 1st Feb 1926 | £40 - £45 |
|------|--|-----------|

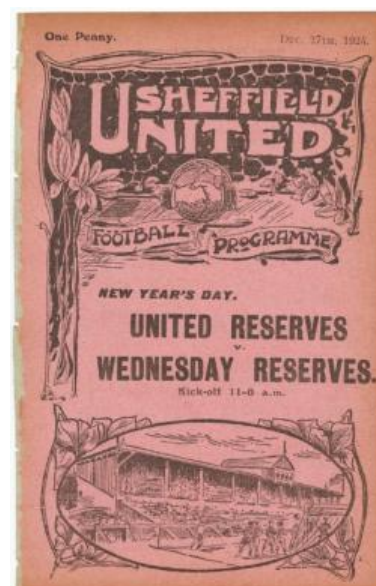

| | | |
|------|---|-----------|
| 1274 | Sheffield United Res v Blackburn Rovers Res 27th Dec 1924 | £40 - £45 |
|------|---|-----------|

| | | |
|------|---|-----------|
| 1275 | Sheffield Wednesday home game c1949 to 1984 (Approx 24) inc single sheets | £25 - £30 |
| 1276 | Sheffield Wednesday Res v Blackburn Rovers Res 8th Nov 1930 | £20 - £25 |



| | | |
|------|--|-----------|
| 1277 | Sheffield Wednesday v Grimsby Town Special Edition to Celebrate Wednesdays FA Cup Final Victory v WBA, last game of the season, played 4/5/1935, with four page supplement | £70 - £75 |
|------|--|-----------|



| | | |
|------|---|-------------|
| 1278 | Sheffield Wednesday v West Bromwich Albion FA Cup Final 27th April 1935, at Wembley | £100 - £120 |
| 1279 | Shrewsbury home games c1955 to 1983 (approx 15) | £20 - £25 |
| 1280 | Sir Nat Lofthouse Testimonial programme, with a separate hand signed autograph by Nat on card | £25 - £30 |
| 1281 | Southampton home games c1944 to 1974 (approx 34) | £35 - £40 |
| 1282 | Southend home games, inc handbooks c 1948 to 1989 (approx 19 items) | £24 - £26 |

| | | |
|------|--|-----------|
| 1283 | Southend United home games c1957 to 1967 (approx 30) | £20 - £25 |
|------|--|-----------|

| | | |
|------|---|-----------|
| 1284 | Speedway - 1st meeting held at Rocky Park St Austell, rare programme 5/5/1934 Rare, and Speedway at Crystal Palace 29 July 1933, the 3rd Test between England v Australia, England winning 63½-62½! | £60 - £65 |
|------|---|-----------|

| | | |
|------|--|-----------|
| 1285 | Speedway - a superb original lot of photos/postcard sized, and press photos of Riders (some Autographed) 1940's onwards (approx 70) Very nice lot. Needs careful viewing | £80 - £85 |
|------|--|-----------|

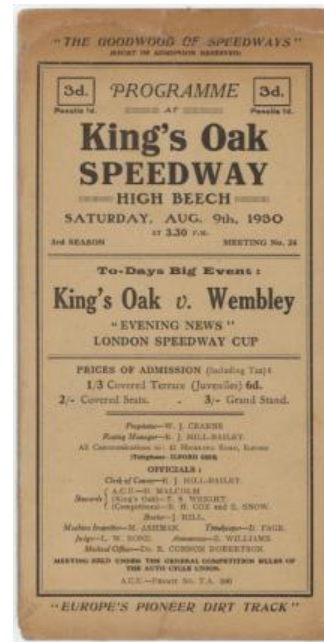

| | | |
|------|--|-------------|
| 1286 | Speedway - extremely rare 3 piece fold out programme for Kings Oak High Beech v Wembley 9 Aug 1930. First Year at track based in Loughton, Essex. It closed in 1932 when the rent was increased to £300 a meeting! | £100 - £120 |
|------|--|-------------|

| | | |
|------|---|-----------|
| 1287 | Speedway - rare privately taken candid photos of Riders 1947 inc New Cross Ron, Johnson Belle Vue, Jack Parker Harringay Australian Ray & Vic Duggan (plus cut out re Ray Duggans crash in Australia in which he died) etc (x10) collection relating to Aub Lawson 1950/51 who was Australian, he rode in England for West Ham, lot inc b&w photo 10"x8" and postcards, West Ham & Australian star Jack Young inc postcard of Young signed in ink (qty) | £50 - £55 |
|------|---|-----------|

| | | |
|------|---|-----------|
| 1288 | Speedway mixed lot of programmes c1951 to 1989 inc league meetings, world championships, league riders championships, international meetings etc (approx 130 items) | £30 - £35 |
|------|---|-----------|

| | | |
|------|--|-----------|
| 1289 | Speedway Programmes - 1955 - 1959 Ipswich x 10, Swindon x 6 plus a few others (21) | £20 - £25 |
|------|--|-----------|

| | | |
|------|--|-----------|
| 1290 | Speedway Programmes - Ipswich 1957 x 12, Bristol 1955 x 3 and Norwich 1958 x 1, score charts in each programme no completed (16) | £20 - £25 |
|------|--|-----------|

| | | |
|------|--|-----------|
| 1291 | Stanley Matthews Menu card for his 80th Birthday 1/2/95, in colour. Signed in ink to reverse, on old cutting (nice item) | £35 - £40 |
|------|--|-----------|

| | | |
|------|---|-----------|
| 1292 | Stoke City home games c1946 to 1971 (approx 15) | £20 - £25 |
|------|---|-----------|

| | | |
|------|---|-----------|
| 1293 | Stromsgotset I.F. v Liverpool Rare programme for 1st Rnd of European Cup Winners Cup on 1/10/1974 | £35 - £40 |
|------|---|-----------|

| | | |
|------|---|-----------|
| 1294 | Sunderland home games c1949 to 1969 (approx 67) | £30 - £35 |
|------|---|-----------|

| | | |
|------|---|-----------|
| 1295 | Sunderland Res v Jarrow 22nd April 1935, and Sunderland & District Boys v Kent County Boys 22nd April 1935, both matches in one programme (1) | £40 - £45 |
|------|---|-----------|



| | | |
|------|--|-------------|
| 1296 | Surrey County FA interesting collection of 4x silver hallmarked Medals, and 1x 9ct Gold hallmarked Medal, plus two SCFA Caps all from the 1930's + one other unrelated Cap dated 1900-01 (8) | £100 - £120 |
| 1297 | Swindon Town home games c1948 to 1980 (approx 11) | £20 - £22 |
| 1298 | Swindon Town home games c1950 to 1970 inc single sheets, plus a cup final (approx 32) | £20 - £25 |
| 1299 | The Football League 1st Division Souvenir 1934-5, well illustrated with every team | £20 - £25 |
| 1300 | Toronto Cup Game No 2 Manchester United v Glasgow Celtic 11 May 1970 programme at Varsity Stadium, Toronto, Canada | £20 - £25 |
| 1301 | Torquay United home games c1956 to 1992 (approx 20) | £20 - £25 |
| 1302 | Tottenham home games c1948 to 2005 inc single sheets, handbooks etc (approx 108 items) | £40 - £45 |
| 1303 | Tottenham interesting mixture from c1952 to modern, including better 1960's Athletico Madrid etc, Good lot (approx 37) mixed grade | £50 - £55 |
| 1304 | Tottenham v Blackburn Div 1 match played 15/10/1927 | £45 - £50 |
| 1305 | Tottenham v Bradford P.A. F/L Div II, played 19/10/1935 | £30 - £35 |
| 1306 | Tottenham v Brentford FA Cup 3rd Rnd, 5th Jan 1946 | £20 - £25 |
| 1307 | Tottenham v Brentford F/L South 3rd Nov 1945 | £20 - £25 |
| 1308 | Tottenham v Chelsea 14th Oct 1944, F/L South | £20 - £25 |
| 1309 | Tottenham v F A Eleven 7th May 1946 G W Hall Benefit Match. Poor | £20 - £22 |
| 1310 | Tottenham v Newcastle 27th Nov 1926, F/L | £20 - £25 |
| 1311 | Tottenham v Sunderland 23rd Feb 1935, F/L Div 1 | £25 - £30 |
| 1312 | Tottenham v West Ham F/L South, 15th Sept 1945. Single sheet | £20 - £25 |
| 1313 | Trowbridge Town home games c1947 to 1950 also inc special games played at the ground (16 items) | £25 - £30 |
| 1314 | Very rare programme for Cambridge v Eastbourne Southern Amateur League 6/12/1930. | £35 - £40 |
| 1315 | Wales Tickets 1940's for matches played at Ninian Park Schools International 1/5/48 England v Scotland, Boys Club Wales v England 8/3/47, Wales v England Boys Club 23/2/46. Rare (3) | £35 - £40 |



| | | |
|------|--|-----------|
| 1316 | Wales v Ontario at Ulster Stadium Toronto 1st July 1929. Some players signatures noted. Programme in poor condition. Rare | £40 - £50 |
| 1317 | Walsall home games c1956 to 2000 (approx 10) | £20 - £22 |
| 1318 | Walton & Hershham home and away games, early to mid 1960's range (approx 60) | £25 - £30 |
| 1319 | Warminster Town home and away games c1946 to 1951 also inc special games played at the ground (approx 22 items) | £30 - £35 |
| 1320 | Wartime Inter District All Star Football Match played on 5/1/1946 at Bishop Auckland between Northumbria District v Catterick Garrison (1) | £30 - £35 |
| 1321 | Wartime Irish Inter League match at Dalymount Park played on St Patricks Day 17/3/1945 between League of Ireland v North Regional League. (1) | £35 - £40 |
| 1322 | Wartime match played at Elland Road Leeds, Northern Command v Western Command 31 Oct 1945, includes Mullen Lawton Watson | £35 - £40 |
| 1323 | Wartime West Bromwich Albion v Coventry City programme First Team fixture played 23/3/1940, Midland Regional League (1) | £45 - £50 |
| 1324 | Watford home games c1948 to 1982 (approx 23) | £20 - £25 |
| 1325 | Watford Res v Crystal Palace Res London Combination 20 Feb 1932 | £30 - £35 |
| 1326 | Watford v Arsenal F/L South 21st April 1945 | £20 - £22 |
| 1327 | Watford v Luton 13 April 1932 League III (South) | £55 - £60 |
| 1328 | Watford v Southampton 25th March 1944 F/L Cup South. Single sheet | £25 - £30 |
| 1329 | Watford v Southend 3rd Div North, 29th Sept 1945, single sheet | £20 - £25 |
| 1330 | Watford v West Ham F/L Cup South 11th March 1944, single sheet | £20 - £25 |
| 1331 | Wellington Town home games late 1950's/early 1960's (6) | £20 - £22 |
| 1332 | Welsh teams - interesting unsorted lot of programmes c1940's/early 1970's (approx 81) | £40 - £45 |
| 1333 | West Brom home games c1947 to 1982 (approx 41) | £25 - £30 |
| 1334 | West Bromwich Albion FA Cup Final 1931 commemorative silk hankie | £30 - £35 |
| 1335 | West Ham Home and Away football programmes 1948 - 1967. Includes Home v Cardiff 16.10.1948, Aways at Ipswich 13.11.1954 and 26.12.1957, at Blackpool 27.09.1958, Clapton v Ilford 31.03.1958 played at Upton Park plus a few sixties Cup games (Approx 37) | £35 - £40 |
| 1336 | West Ham home games c1956 to 1973 (approx 15) | £20 - £22 |

Banknotes

| | | |
|-------------|--|--------------------|
| 1337 | West Ham United v Liverpool 15th January 1955 F/L Div 2. Bottom left corner torn from programme but still with lot. Very rare Postponed Match. a/f | £100 - £120 |
|-------------|--|--------------------|



| | | |
|-------------|---|--------------------|
| 1338 | Wimbledon / Surrey / Dulwich Tennis interest - a superb and unique collection relating to Percy W Rootham. The lot includes a packed original ledger starting c1911-1922, full of cuttings, photos, menus, Programmes, letters, posters, etc etc. A Surrey County LTA cloth blazer badge, four silver & enamel Wimbledon named LTA badges for 1935/1937/1938/1939 and a Clubweltspiel Bremen Dulwich Ostern 1913 BLTV pin badge. Cuttings also relate to famous Tennis Players who were Killed during WW1. He was a member of the LTA Council and Surrey County Lawn Tennis Association Honorary Secretary, he was also heavily involved in the choosing of the new Tennis Ball. These items have been on display at the Wimbledon LTC until returned to the vendors. A super lot which needs careful viewing (qty) | £300 - £500 |
|-------------|---|--------------------|

| | | |
|-------------|---|------------------|
| 1339 | Wolves home games c1949 to 2000 (approx 72) | £25 - £30 |
| 1340 | Wolves v Aston Villa F/L Cup Round 1, 31st March 1945 | £20 - £22 |
| 1341 | Wolves v Leicester F/L 11th Dec 1943 | £20 - £22 |

| | | |
|-------------|---|-------------------|
| 1342 | World Cup 1954 programme for 3rd/4th match in Zurich on 3/7/1954. Austria won 3 - 1. with Football World Cup Magazine 1954 (Switzerland), large edition issued in Germany, with a very rare Ticket issued for Invitation Personnelle 19 June 1954 Austria v Czechoslovakia (3) scarce | £90 - £100 |
|-------------|---|-------------------|

| | | |
|-------------|--|------------------|
| 1343 | World Cup 1958 Mexico v Wales played 11 June. (Spine split in two) a/f | £20 - £25 |
|-------------|--|------------------|

| | | |
|-------------|---|------------------|
| 1344 | World Cup 1994 in America Rare Official programme issued for Final 17/7/94 with Ticket with Counterfoils attached, Ticket price \$475 !! Italy v Brazil (2) | £60 - £65 |
|-------------|---|------------------|

| | | |
|-------------|--|------------------|
| 1345 | World Cup 1994 Tickets (x9) includes 3rd Place match Bulgaria Sweden Germany v Korea etc, plus very rare large plastic VIP Tickets for mixed zone admission (12) | £60 - £65 |
|-------------|--|------------------|

| | | |
|-------------|---|------------------|
| 1346 | World Cup 3 July 1954 programme 3rd place Uruguay v Austria | £50 - £60 |
|-------------|---|------------------|

| | | |
|-------------|---|------------------|
| 1347 | World Cup Semi Final 24 June 1958 Brazil v France programme | £20 - £25 |
|-------------|---|------------------|

| | | |
|-------------|---|------------------|
| 1348 | Yeovil home games c1951 to 1967 (approx 16) | £20 - £25 |
|-------------|---|------------------|

| | | |
|-------------|---|------------------|
| 1349 | African Notes (31) mixed grade. | £40 - £50 |
| 1350 | Assortment of mixed grade GB One Pounds / Ten Shillings (approx 23) Warren Fisher - Somerset. Includes Peppiatt Blue EF | £60 - £80 |



| | | |
|-------------|--|------------------|
| 1351 | Beale Five Pounds B270 (12/1/1952) EF. | £70 - £90 |
|-------------|--|------------------|



| | | |
|-------------|---|--------------------|
| 1352 | Beale Five Pounds B270 (12/5/1949) EF | £100 - £110 |
| 1353 | Beale Five Pounds B270 (16/4/1952) GF | £35 - £40 |
| 1354 | Beale Five Pounds B270 (1/11/1951) aEF. | £60 - £80 |



| | | |
|-------------|---|-------------------|
| 1355 | Beale Five Pounds B270 (23/2/1950) GVF | £60 - £80 |
| 1356 | Beale Five Pounds B270 (27/11/1951) GF with pencil mark top right and small pin hole bottom left | £35 - £40 |
| 1357 | Beale Five Pounds B270 (2/6/1952) GVF - nEF | £60 - £65 |
| 1358 | Beale One Pound B268 "H99B" (first series) aUnc | £18 - £22 |
| 1359 | Beale One Pound B268 "L18J" (last series) aUnc | £18 - £22 |
| 1360 | Bradbury One Pound T11 "B4" GF but with pieces missing left side along with Bradbury Ten Shillings T20 "B94" GF | £80 - £100 |
| 1361 | Bradbury One Pound T16 "D99" VF or better | £60 - £80 |
| 1362 | Bradbury One Pound T16 "E43" GF a few tiny nicks | £30 - £40 |



| | | |
|------|--------------------------------------|-------------|
| 1363 | Bradbury Ten Shillings T20 "B29" GF | £70 - £90 |
| 1364 | Bradbury Ten Shillings T20 "B46" nVF | £100 - £120 |



| | | |
|------|---|------------|
| 1365 | Catterns One Pound B225 "M24" aUnc | £50 - £60 |
| 1366 | Catterns One Pound B225 "R46" aUnc | £50 - £60 |
| 1367 | Catterns One Pound B255 "W55" aEF | £20 - £25 |
| 1368 | Catterns Ten Shillings B223 "T84" EF. | £50 - £60 |
| 1369 | Catterns Ten Shillings B223 "T98" aUnc. | £90 - £110 |
| 1370 | Catterns Ten Shillings B223 "U90" GVF | £35 - £40 |



| | | |
|------|--|-------------|
| 1371 | Coin and Banknote set 1996 Queen's 70th Birthday £10 Note Kentfield "HM70 001612" with Silver Five Pound Crown 1996 Duggleby C120 FDC boxed as issued with certificate | £40 - £50 |
| 1372 | Collection of GB "BAF" notes in high grade (36), includes 2nd Series 2/6 (4) & 5s (4) not hole punched along with second series £5s (4). aUnc - Unc | £50 - £60 |
| 1373 | Collection of GB (19) approx £235 face value of £5s, £10s & £20s. Fforde - Lowther with many in high grade | £240 - £260 |
| 1374 | Cyprus 250 mils P41a 1/9/1971 Unc | £45 - £50 |
| 1375 | Error note, Somerset Five Pounds B343a "DU62" "no signature" GVF | £40 - £50 |
| 1376 | Falklands One Pound P8e Unc | £25 - £30 |



| | | |
|------|---|-------------|
| 1377 | Fforde Five Pounds B313 "M13" replacement issue GVF. | £60 - £80 |
| 1378 | Fforde Five Pounds (2) both R75 "T31" GVF consecutive numbers. | £15 - £20 |
| 1379 | Fforde Five Pounds (3) all B312 "T31" EF consecutive numbers. | £20 - £25 |
| 1380 | Fforde One Pounds (20) All B305 aUnc consecutive numbers | £25 - £30 |
| 1381 | Fforde One Pounds (5) B301 "L38Z" Last series x 2 with B302 "M-R" replacement x 3. All aUnc | £80 - £100 |
| 1382 | Fforde Ten Shillings (2) both B311 "M80" aUnc (last) | £28 - £32 |
| 1383 | Fforde Ten Shillings (80) All B310 GEF - Unc with many consecutive | £100 - £120 |
| 1384 | GB Error Notes (2) both Page Twenty Pounds "B328" slightly extra paper top right hand side EF consecutive numbers. | £60 - £80 |
| 1385 | GB Five Pounds (11) Lowther B380 "CL31" x3 consecutive, B394 "LL75" x 2, Kentfield B364 "CL37" x 3 consecutive & Gill B357 "D16" consecutive. aUnc- Unc | £100 - £120 |
| 1386 | GB Five Pounds (17) All Series "D" Page, Somerset & Gill. Average aUnc with some consecutive | £90 - £100 |
| 1387 | GB Five Pounds (5) all series "C". Average EF. | £30 - £40 |
| 1388 | GB Five Pounds (9) All Series "E" Gill, Kentfield & Lowther. Average aUnc with some consecutive | £45 - £50 |
| 1389 | GB One Pounds in high grade (28) Peppiatt - O'Brien. aUnc - Unc with some consecutive | £180 - £200 |
| 1390 | GB One Pounds (24) Peppiatt - O'Brien (all seated Britannia types) includes Better grades, Peppiatt blues etc | £80 - £120 |
| 1391 | GB One Pounds (37) All series "D" average EF | £40 - £45 |
| 1392 | GB One Pounds (43) All Series "C" GEF - Unc, some consecutive with replacement issues seen | £50 - £60 |
| 1393 | GB One Pounds (47) All series "C" average EF with better types seen | £50 - £60 |
| 1394 | GB Ten Shillings (15) All series "B" Peppiatt - O'Brien, mixed grades with some better | £60 - £70 |
| 1395 | GB (6) Page £10s x 2, Peppiatt blue & green pounds, along with Ten Shillings Peppiatt & Beale. From circulation | £45 - £50 |
| 1396 | GB, collection of 61 Page / Somerset One Pounds (both types). GEF - Unc, some consecutive | £85 - £95 |
| 1397 | Germany - modern album packed with old banknotes (approx 119) | £25 - £30 |
| 1398 | Gill Fifty Pounds (3) All B356 "D69" GEF - aUnc consecutive numbers | £150 - £160 |
| 1399 | Gill Ten Pounds B354 "JR44" last series GEF. | £25 - £30 |
| 1400 | Gill Ten Pounds (5) all B354 EF-GEF. | £50 - £60 |
| 1401 | Gill Twenty Pounds (2) both B355 "07T" GEF consecutive numbers. | £60 - £65 |
| 1402 | Hollom Five Pounds (3) All B297 "A06" aUnc consecutive numbers | £75 - £85 |
| 1403 | Hollom Five Pounds (3) All B297 "A34" EF - aUnc | £35 - £45 |
| 1404 | Hollom Five Pounds (3) all B297 "J66" EF-GEF consecutive numbers. | £30 - £35 |
| 1405 | Hollom Five Pounds (4) All B297 "A07" aUnc consecutive numbers | £100 - £120 |

| | | |
|------|--|-------------|
| 1406 | Hollom Five Pounds (4) all B297 "A34" GEF consecutive numbers. | £40 - £45 |
| 1407 | Hollom Five Pounds (6) All B297 "A07" aUnc consecutive numbers | £150 - £180 |
| 1408 | Hollom One Pound B289 "M36" GEF | £15 - £20 |



| | | |
|------|----------------------------------|-----------|
| 1409 | Hollom One Pound B289 "M80" aUnc | £20 - £25 |
| 1410 | Hollom One Pound B291 "M04R" EF+ | £40 - £50 |
| 1411 | Hollom One Pound B291 "M06R" EF | £35 - £40 |



| | | |
|------|--|-------------|
| 1412 | Hollom Ten Pounds B299 "A01" EF. | £35 - £40 |
| 1413 | Hollom Ten Pounds B299 "A01" EF. | £35 - £40 |
| 1414 | Hollom Ten Pounds B299 "A01" EF. | £35 - £40 |
| 1415 | Hollom Ten Pounds B299 "A11" aUnc | £25 - £30 |
| 1416 | Hollom Ten Pounds (8) all B299 "A" series EF-GEF some consecutive. | £160 - £180 |
| 1417 | Hollom Ten Shilings B296 "M29" aUnc | £20 - £25 |
| 1418 | Jersey Ten Shillings. P7a aUnc | £25 - £30 |
| 1419 | Kentfield Five Pounds (4) B363 "AA01 006268 & 6269" along with B364 "HK97" x2. aUnc | £35 - £40 |
| 1420 | Kentfield Ten Pounds B360 "KN01" EF. | £30 - £40 |
| 1421 | Kentfield Ten Pounds B360 "KR30 618630" GEF. | £40 - £50 |
| 1422 | Kentfield Ten Pounds (3) all B360 "KN04" average GEF. | £45 - £50 |
| 1423 | Kentfield Ten Pounds (4) All B369 "HH50 aUnc consecutive numbers | £40 - £45 |
| 1424 | Kentfield Ten Pounds (6) all B366 GEF consecutive numbers. | £70 - £80 |
| 1425 | Kentfield Twenty Pounds (3) all B371 aUnc. | £60 - £65 |
| 1426 | Kentfield Twenty Pounds (4) all B375 aUnc. | £80 - £85 |
| 1427 | Kentfield Twenty Pounds (5) All B375 "BK04" aunc consecutive numbers | £100 - £120 |
| 1428 | Kentfield £50 B367 "A01 000766" nice low number Unc | £80 - £100 |
| 1429 | Lindner Banknote albums (3) all VGC with slipcases and a selection of sleeves and dividers | £40 - £50 |
| 1430 | Lowther Five Pounds (6) all B395 "HD14" aUnc consecutive numbers. | £30 - £35 |
| 1431 | Lowther Ten Pounds (6) all B382 GEF consecutive numbers. | £60 - £70 |

| | | |
|------|---|-------------|
| 1432 | Lowther Ten Pounds (6) all B388 "AA01" aUnc consecutive numbers. | £90 - £110 |
| 1433 | Lowther Twenty Pounds (4) all B386 "AA01 999452-5" aUnc. | £100 - £120 |
| 1434 | Mahon One Pound B212 "F03" VF+ | £25 - £30 |
| 1435 | Mahon One Pound B212 "A37" pressed VF+ | £20 - £25 |
| 1436 | Mahon One Pound B212 "A44" EF | £60 - £80 |
| 1437 | Mahon Ten Pounds B216 19/7/1926 aEF but rust holes right side and rust mark bottom left | £250 - £300 |
| 1438 | Mahon Ten Shillings B210 "W53" VF. | £50 - £60 |
| 1439 | Mahon Ten Shillings B210 "Z06" nVF | £50 - £60 |



| | | |
|------|--|-------------|
| 1440 | Mahon Ten Shillings B210 "Z30" EF or better. | £140 - £160 |
| 1441 | Mixed GB notes (approx £46.50 face) along with an album of Cheques (some pre 1900) | £50 - £70 |
| 1442 | Nairne Five Pounds B208b 30/11/1907. GF with a tiny hole bottom right | £550 - £600 |
| 1443 | Nairne Ten Pounds B208c 17/5/1915. closer to VF than Fine with a couple of tiny rust maks | £450 - £500 |
| 1444 | O'Brien Five Pounds B276 "D51A" (26/7/1956) aEF. | £80 - £100 |
| 1445 | O'Brien Five Pounds B276 "D51A" (26/7/1956) aEF. | £80 - £100 |
| 1446 | O'Brien Five Pounds B276 (14/6/1956) VF+ | £60 - £70 |
| 1447 | O'Brien Five Pounds B277 "C27" aUnc | £30 - £35 |
| 1448 | O'Brien Five Pounds (10) All Lion & Key issue B277 "A" Series. EF - EF+ with some consecutive | £200 - £250 |
| 1449 | O'Brien Five Pounds (10) All Lion & Key issue B277 "A" Series. from circulation with some better | £80 - £100 |
| 1450 | O'Brien Five Pounds (3) all B277 "B41" EF consecutive numbers. | £45 - £50 |
| 1451 | O'Brien Five Pounds (3) all B277 "B41" EF consecutive numbers. | £45 - £50 |
| 1452 | O'Brien One Pounds (10) All B281 "Z90" Unc consecutive numbers | £30 - £40 |
| 1453 | O'Brien One Pounds (approx 79) All B281 "A" series. EF - GEF | £160 - £200 |



| | | |
|------|---|-----------|
| 1454 | O'Brien Ten Shilings B287 "M16" GEF | £28 - £32 |
| 1455 | O'Brien Ten Shillings (8) All B271 aUnc - Unc some consecutive | £45 - £50 |
| 1456 | Page Five Pounds (8) All B332 "A47" GEF - aUnc some consecutive | £50 - £55 |
| 1457 | Page Ten Pounds B327 "M03" replacement issue EF. | £30 - £40 |



| | | |
|------|--|-----------|
| 1458 | Page Ten Pounds B331 "M15" replacement issue GEF. | £40 - £50 |
| 1459 | Page Ten Pounds (5) all B326 "C" series EF-GEF some consecutive. | £60 - £70 |
| 1460 | Page Ten Pounds (5) all B330 EF-GEF. | £55 - £60 |



| | | |
|------|---|-------------|
| 1461 | Page Twenty Pounds B329 "M01" replacement issue GEF. | £180 - £220 |
| 1462 | Page Twenty Pounds B329 "M02" replacement issue GEF. | £80 - £90 |
| 1463 | Peppiatt Five Pounds B255 (3/9/1945) GVF with a couple of dirty finger marks at top. | £80 - £100 |
| 1464 | Peppiatt Five Pounds B255 (5/10/1945) GF with pencil mark top right and bank stamps on the back | £40 - £45 |



| | | |
|------|--|------------|
| 1465 | Peppiatt Five Pounds B255 (5/11/1945) GVF 5mm tear at top. | £80 - £100 |
| 1466 | Peppiatt One Pound B238 "30S" aUnc. | £30 - £35 |



| | | |
|------|---|-----------|
| 1467 | Peppiatt Purple Ten Shillings B251 "C19D" GEF | £35 - £40 |
|------|---|-----------|

| | | |
|------|--|-----------|
| 1468 | Peppiatt Purple Ten Shillings B251 "H02D" EF | £25 - £30 |
|------|--|-----------|

| | | |
|------|---|------------|
| 1469 | Peppiatt Purple Ten Shillings B251 "Z52E" GEF | £30 - £35 |
| 1470 | Peppiatt Purple Ten Shillings (4) All B251 GVF - nEF | £80 - £100 |
| 1471 | Peppiatt Ten Shillings B236 "01Y" GVF. | £25 - £30 |
| 1472 | Peppiatt Ten Shillings B236 "14O" GVF with a couple of tiny brown marks | £30 - £35 |
| 1473 | Peppiatt Ten Shillings B256 "61O" GVF. | £35 - £40 |
| 1474 | Peppiatt Ten Shillings (2) both B262 "45H" EF consecutive numbers. | £40 - £50 |



| | | |
|------|--|-------------|
| 1475 | Provincial issue, Gloucester Old Bank one Guinea dated July 1814 No.933 for Charles Evans & James Jelf. VG | £50 - £80 |
| 1476 | Scotland, Commercial Bank of Scotland Bank Limited. £1 SC404d (6/1/1943) nEF | £40 - £50 |
| 1477 | Scotland, National Bank of Scotland Bank Limited. £5 SC513 (1/11/1954) EF | £50 - £60 |
| 1478 | Scotland, National Commercial Bank of Scotland Bank Limited. £5 SC611 (16/9/1959) nEF | £35 - £40 |
| 1479 | Scotland, Royal Bank of One Pounds (11) 2/2/1927, 3/1/1938, 1/3/1943, 16/7/1951, the a further seven notes ranging from the 1950s - 1970s. A high grade collection | £140 - £180 |
| 1480 | Scotland, Union Bank of Scotland. One Pound SC903a (3/10/1927) GF | £20 - £25 |



| | | |
|------|--|-----------|
| 1481 | Scotland, Union Bank of Scotland. One Pound SC903b (2/4/1930) EF | £50 - £60 |
|------|--|-----------|



| | | |
|------|--|-------------|
| 1482 | Scotland, Union Bank of Scotland. One Pound SC904b (1/6/1954) aUnc | £60 - £80 |
| 1483 | Scotland, Union Bank of Scotland. One Pounds (7) Sc903c, Sc903d(3), SC903e(2) & SC904a. Average EF | £180 - £220 |
| 1484 | Somerset Five Pounds (4) All B343 "DU02" aUnc consecutive numbers with one having a small mark | £30 - £35 |
| 1485 | Somerset Ten Pounds (3) all B349 GEF consecutive numbers. | £35 - £40 |

| | | |
|------|--|-------------|
| 1486 | Somerset Ten Pounds (4) all B347 GEF. | £45 - £50 |
| 1487 | Somerset Twenty Pounds (2) both B350 "E24" EF consecutive numbers. | £60 - £65 |
| 1488 | Somerset Twenty Pounds (5) All B351 "08A" aUnc consecutive numbers | £150 - £180 |
| 1489 | Spain (7) 1000P P70c, & P78a, 500P P84, 100P P69c & P76a, 50P P75b & 25P P74b. Average GVF - nEF | £60 - £80 |
| 1490 | St Helena Fifty Pence P5 Unc | £15 - £20 |
| 1491 | St Helena One Pound P6 Unc | £24 - £26 |



| | | |
|------|--|-----------|
| 1492 | Warren Fisher One Pound T35 "W1 48" GF | £35 - £40 |
| 1493 | Warren Fisher One Pound T24 "L29" washed ? EF | £50 - £60 |
| 1494 | Warren Fisher One Pound T31 "F1 57" EF | £70 - £90 |
| 1495 | Warren Fisher One Pound T31 "R1 54" GF but "60" written in pencil | £50 - £55 |
| 1496 | Warren Fisher One Pound T34 "W1 36" Pressed GVF | £40 - £45 |
| 1497 | Warren Fisher One Pounds (2) "W1 23" & "L1 62" VG - Fine with one having a rip left side | £30 - £35 |
| 1498 | Warren Fisher One Pounds (3) Average Fine | £50 - £60 |
| 1499 | Warren Fisher Ten Shillings T30 "K76" VF. | £60 - £80 |



| | | |
|------|---|-----------|
| 1500 | Warren Fisher Ten Shillings T30 "M18" Fine | £25 - £30 |
| 1501 | Warren Fisher Ten Shillings T30 "M33" GF with a couple of spots left side | £25 - £30 |



| | | |
|------|--|------------|
| 1502 | Warren Fisher Ten Shillings T30 "N23" GF | £35 - £40 |
| 1503 | Warren Fisher Ten Shillings T30 "N8" GVF. | £90 - £100 |
| 1504 | Warren Fisher Ten Shillings T33 "W48" VF or better | £80 - £100 |



| | | |
|------|---|-------------|
| 1505 | Warren Fisher Ten Shillings T33 "W53" (Last) VF | £60 - £80 |
| 1506 | Warren Fisher Ten Shillings T33 "W71" VF paperclip mark bottom centre | £80 - £90 |
| 1507 | Warren Fisher Ten Shillings (17) Average Fine | £280 - £320 |
| 1508 | World Notes (28) various including Iran, Canada, Thailand, Rhodesia, and some Bolivian proofs with pen marks. | £50 - £70 |
| 1509 | World (approx 280) from circulation | £20 - £30 |
| 1510 | World (over 40) includes Hong Kong, Ceylon, India etc, from circulation | £20 - £25 |
| 1511 | World (over 600) mixed Countries / grades etc | £100 - £120 |

World Coins

| | | |
|------|---|-------------|
| 1512 | Australia Florin 1912 VF, a couple of edge nicks. | £200 - £220 |
| 1513 | Australia Shilling 1913 GF | £45 - £55 |
| 1514 | Australia Shilling 1913 VF | £80 - £90 |
| 1515 | Australia Sixpence 1918M VF, a couple of scratches. | £30 - £40 |
| 1516 | Australia Sixpence 1920M toned nEF | £150 - £160 |



| | | |
|------|---|-------------|
| 1517 | Australia Sovereign 1999 "Centenary Proof Issue". FDC in the Perth mint wooden box with certificate | £150 - £160 |
| 1518 | Australia Threepence 1912 toned VF, a couple of edge nicks. | £30 - £40 |
| 1519 | Austria 100 Corona 1915 restrrike, GEF | £550 - £600 |
| 1520 | Austria Ducat 1915 restrrike, aUnc | £60 - £70 |



| | | |
|------|---|-----------|
| 1521 | Austria, Wedding Anniversary silver 2 Florin 1879, scarce, GVF light hairlines. | £50 - £60 |
|------|---|-----------|



| | | |
|------|--------------------------------------|-------------|
| 1522 | Brazil 10,000 Reis 1834 VF or better | £250 - £300 |
|------|--------------------------------------|-------------|



| | | |
|------|---------------------------------|-----------|
| 1523 | Canada 10 Cents 1880H, EF | £30 - £40 |
| 1524 | Canada 25 Cents 1881H, toned VF | £40 - £50 |



| | | |
|------|---|-------------|
| 1525 | Canada One Cent 1858 (medal alignment) scarce date, EF | £70 - £80 |
| 1526 | Canada One Cent 1858 (medal alignment) scarce date, GVF | £40 - £50 |
| 1527 | Egypt, Ottoman cupro-nickel 1 Qirsh AH1293/18, scarce date, lightly toned UNC | £50 - £60 |
| 1528 | France 20F 1893A bold VF | £110 - £130 |
| 1529 | Germany 5 Reichmark 1932A VF | £35 - £40 |
| 1530 | Germany , Prussia 20 Marks 1900 GEF | £140 - £160 |
| 1531 | Gibraltar Silver Proof eight coin set 1991 "Barcelona Olympics" All Crown size aFDC - FDC in a plush red box with certificate | £70 - £90 |
| 1532 | Gibraltar Silver Proof twelve coin set 1993 "Ships of WWII" All Crown size aFDC - FDC in a plush red box with certificate | £100 - £120 |
| 1533 | Ireland James II Gunmoney Crown 1690 cleaned GF | £50 - £60 |
| 1534 | Isle of Man Silver Proof eight coin set 1995 "Aircraft of WWII" All Crown size aFDC - FDC in a plush red box | £70 - £90 |
| 1535 | Isle of Man Silver Proof eight coin set 1995 "Aircraft of WWII" All Crown size aFDC - FDC in a plush red box with certificate | £70 - £90 |
| 1536 | Jersey, Westminster "The Battle of Trafalgar Signed Nelson and Napoleon Gold Coin Cover" 2004: Consisting of a gold proof HMS Victory £25 coin 2004 (7.98g .9166 fine) FDC housed in a philatelic cover signed by Anna Tribe OBE JP the Great-Great-Great Granddaughter of Vice Admiral Horatio Lord Nelson, and Bernard de Salis the Great-Great-Great Grandson of Napoleon Bonaparte, housed in a folder with certificate (folder interior plastic a little damaged). | £170 - £180 |

| | | |
|------|---|-------------|
| 1537 | Liberia Silver Proof twelve coin set 1997 "World War II" All Crown size aFDC - FDC in a plush red box | £100 - £120 |
| 1538 | Marshall Islands \$50 1995 "Legendary Aircraft of WWII" silver proof 24 coin set , aFDC - FDC (some with slight toning) all in hard plastic capsules and housed in a "Westminster box" with certificate | £200 - £250 |
| 1539 | Marshall Islands \$50 1995 "Legendary Aircraft of WWII" silver proof 24 coin set , aFDC - FDC (some with slight toning) all in hard plastic capsules and housed in a "Westminster box" with certificate | £200 - £250 |
| 1540 | Mexico silver 8 Reales 1803 Mo FT Fine. | £40 - £50 |
| 1541 | Netherlands 10G 1875 GVF | £120 - £140 |
| 1542 | Netherlands 10G 1917 aUnc | £110 - £130 |



| | | |
|------|---|------------|
| 1543 | Palestine 100 mils 1934 GVF (scarce date) | £80 - £120 |
| 1544 | Palestine silver 100 Mils 1940 VF | £40 - £50 |

| | | |
|------|---|-----------|
| 1545 | Palestine (2) 5 Mils 1934, lightly toned GEF-AU | £40 - £50 |
|------|---|-----------|



| | | |
|------|---|------------|
| 1546 | Peru, Spanish Colonial silver 8 Reales 1690 L R, KM# 24, toned nVF in terms of wear but much detail weakly struck or off-flan on this irregular cob type issue (enough detail here to identify), from the wreck of the English Flagship Association which sank off the Isles of Scilly in 1707, comes with certificate. | £80 - £120 |
|------|---|------------|

| | | |
|------|----------------------------|-------------|
| 1547 | Russia 10 Roubles 1899 GVF | £160 - £180 |
|------|----------------------------|-------------|



| | | |
|------|---|-------------|
| 1548 | Russia Rouble 1893 aEF with a streaky tone reverse. (scarce date) | £150 - £200 |
|------|---|-------------|

| | | |
|------|---|-----------|
| 1549 | Russia Rouble 1896 GVF with a nice tone | £25 - £30 |
|------|---|-----------|

| | | |
|------|--|-----------|
| 1550 | Seychelles / Sierra Leone, Silver Proof eight coin set 1997 "Diana" All Crown size aFDC - FDC in a plush red box | £70 - £90 |
|------|--|-----------|



Ancient & Hammered Coins



| | | |
|-------------|---|------------------|
| 1561 | Aethelred II silver cut-halfpenny, Long Cross Issue, Spink 1151, obverse reads:- [ELRAEDREX] ['AE' ligulate], reverse reads:- + ?] [RDPI ['D' with thorn] and almost certainly struck at Norwich and found in Suffolk, slightly rough surfaces, GF | £40 - £60 |
|-------------|---|------------------|

| | | |
|-------------|---|--------------------|
| 1551 | Sierra Leone Gold (0.999) \$100 1997 Proof FDC with the diamond insert, boxed as issued | £140 - £180 |
|-------------|---|--------------------|

| | | |
|-------------|-----------------------|--------------------|
| 1552 | Spain 20P 1899 GVF/VF | £110 - £130 |
|-------------|-----------------------|--------------------|



| | | |
|-------------|--|------------------|
| 1553 | Switzerland Half Franc 1878 nicely toned aEF | £60 - £80 |
|-------------|--|------------------|

| | | |
|-------------|--|------------------|
| 1554 | USA Dollar 1883cc Unc boxed in a plastic case with certificate | £70 - £90 |
|-------------|--|------------------|

| | | |
|-------------|--|------------------|
| 1555 | USA Dollar 1884cc Unc boxed in a plastic case with certificate | £70 - £90 |
|-------------|--|------------------|

| | | |
|-------------|--|------------------|
| 1556 | USA Dollars (3) 1886 aU, 1922 EF & 1922 nF | £35 - £40 |
|-------------|--|------------------|

| | | |
|-------------|------------------------|--------------------|
| 1557 | USA gold \$10 1992 GVF | £150 - £160 |
|-------------|------------------------|--------------------|



| | | |
|-------------|-----------------------------------|--------------------|
| 1558 | USA Two-Cents 1872, rare date, EF | £300 - £350 |
|-------------|-----------------------------------|--------------------|

| | | |
|-------------|--------------------|--------------------|
| 1559 | USA \$20 1916s GVF | £600 - £650 |
|-------------|--------------------|--------------------|

| | | |
|-------------|------------------|------------------|
| 1560 | USA \$2½ 1851 VG | £75 - £85 |
|-------------|------------------|------------------|



| | | |
|-------------|--|----------------------|
| 1562 | Aethelstan I, King of East Anglia c.825- c.840 A.D. silver penny, Spink 950, obverse:- Inner beaded circle enclosing a barred A, two bars above, legend around:- +E.DEGSTAN ['L' looks a long topped, square 'G', the 'S' is on its front, the second upright of the 'N' in detached, as is normal at this period], reverse:- Central omega within inner beaded circle, legend around +REX.A.NG [again 'N' with detached second upright], found Barham, Suffolk, full, round, well centred, uncleaned uneven tone, rare, GVF | £1500 - £1800 |
|-------------|--|----------------------|

| | | |
|-------------|--|--------------------|
| 1563 | Ancient Greek and Roman coins 123 [not checked by us], mostly low grade, some damaged, many in old packets, with pen and ink details [123] | £250 - £300 |
|-------------|--|--------------------|

| | | |
|-------------|--|------------------|
| 1564 | British Colonial 10 cash pieces of the Madras Presidency of the type struck 1803-1808, shipwreck pieces, mostly 'welded' together in lumps and corroded, with a note which reads:- 'Believed to be from the shipwreck of the Admiral Gardiner', Poor to Fair, number not known | £25 - £30 |
|-------------|--|------------------|

| | | |
|-------------|---|------------------|
| 1565 | Charles I silver halfcrown, Tower Mint under Parliament [1642-1649], mm. Sun [1645-1646], Group V, Spink 2780, usual large but irregular flan, light marks, uneven tone, F/GF | £60 - £80 |
|-------------|---|------------------|

| | | |
|-------------|--|------------------|
| 1566 | Charles I silver shilling, Tower Mint under the King [1625-1643], mm. Crown [1635-1636], Group D, Type 3a, Spink 2791, GF with an old ticket, together with a copper mint test piece? or military button? about the size of an old halfpenny, uniface, F [2] | £35 - £40 |
|-------------|--|------------------|

| | | |
|-------------|--|--------------------|
| 1567 | Charles I silver sixpence, Nicholas Briot's Second Milled Issue [1638-1639], mm. Anchor, Spink 2860, small metal flan flaw in reverse field, full, round, well centred, GVF/VF | £200 - £250 |
|-------------|--|--------------------|

| | | |
|-------------|--|--------------------|
| 1568 | Charles I, Halfcrown York Mint, mm, Lion, Gp 2, Type 2G, wt 14.6gm. Reverse :- Plain crown, garniture frosted with punch, harp has 6 strings, see BNJ54, 1984 P225 & Pl 4 for coin from these dies. Flange slightly cup shaped, obverse very slightly off-centre. GVF Ex Coins Galore 2010 | £750 - £850 |
|-------------|--|--------------------|



| | | |
|-------------|---|--------------------|
| 1569 | Coenwulf [796-821] silver penny, Group I [796-c.805], Canterbury Mint, obverse legend:- X COENVVLF REX, with central 'M' with bar above, within inner circle, reverse legend +E/AB/A within arms of a tribrach of three lines, the outer plain with hook ends, the central with plain ends but made of pellets, moneyer Eaba, Spink 914, J.J.N. 342, full, round, well centred, with a flan flaw [split] at obverse 6 o'clock, dark even tone, rare, VF | £600 - £650 |
|-------------|---|--------------------|



| | | |
|-------------|---|----------------------|
| 1570 | Coenwulf, King of Mercia, silver penny, London Mint, obverse reads:- +COENVVLF REX M, diademed bust right, reverse:- Central cross-crosslet, legend around with many pellets added and wedges around the initial cross:- ACLHVVN [square 'C' for 'E', 'N' large and reversed], the moneyer Aelhun is listed in J.J.N., p.66 not for this type [345] but for the rare variety with bust left [346], Spink 918, found Barham, Suffolk, extreme edge loss, top and bottom, dark, uncleaned, rare, VF | £1200 - £1600 |
| 1571 | Dealers ex stock of Hammered (ticket price £234) | £60 - £80 |
| 1572 | Drusus, restoration copper as by Titus, Rome Mint 80 A.D., as Sear 2594, obverse slightly off centre, slightly rough surfaces, GF, together with a ditto but of Domitian as Caesar under Vespasian, Rome Mint 73 A.D., reverse:- Spes advancing left, Sear 2658, F [2] | £50 - £60 |
| 1573 | Edward I silver penny of Ireland, Second 'EDW' Coinage [1279-1302], with punctuation in EDW.R, trefoil of pellets on breast, Dublin Mint, Spink 6246A, full and round, a very small area of edge uneven, clear NVF | £40 - £50 |
| 1574 | Edward III silver groat, Fourth Coinage [1351-1377], Pre-Treaty Period [1351-1361], London Mint, Series D [1352-1353], GF/NVF | £40 - £50 |



| | | |
|-------------|--|--------------------|
| 1575 | Edward III Silver penny, Fourth coinage (1351-1361), London Mint, annulet below bust, annulet in one reverse quarter, Series G, Spink 1957, nice portrait, VF (ex Lockdales A111 lot 1226) | £70 - £80 |
| 1576 | Edward IV Groat First Reign, Light Coinage, (1464-1470), London mint, mm. Long Cross Fitchee / Sun, Spink 2003, smallish GF | £60 - £80 |
| 1577 | Edward IV Second Reign [1471-1483], silver groat, mm. Pierced Cross and Pellet, London Mint, fleurs on cusps, no marks by bust, Spink 2098, mounted top and bottom with small piece of light chain attached each end, otherwise, clear GF | £60 - £70 |
| 1578 | Edward The Confessor Silver Penny, hammer cross type, Hastings Mint, crowned & draped right-facing bust with sceptre. EADPARRD RE, rev, voided cross with hammer terminals, BRID ON HAESTI, small crack (approx 7mm) at 12 o'clock otherwise well struck, attractively toned with much original lustre, EF | £275 - £325 |

| | | |
|-------------|---|----------------------|
| 1579 | Edwardian silver pennies x 6, Henry III 3 x cut-halfpennies, 4 x English silver minors, rose farthing, plus an English jetton, centre hold filled with dirt, average F [15] | £50 - £60 |
| 1580 | Elizabeth I Silver pattern Groat 1601. Dia 25mm, wt 4.2gm. 3/4 facing bust/crowned with date either side, VF | £1000 - £1200 |
| 1581 | Elizabeth I silver shilling, 8 x English hammered 4d to 6d's, one mounted, an Edwardian silver penny, a Long Cross cut half-penny, 2 x further English hammered minors, a William III silver sixpence, 2 x European hammered minors and a Gordian III silver antoninianus, some cleaned, Poor-GF [17] | £40 - £50 |
| 1582 | Elizabeth I silver shilling, mm. Cross-Crosslet, 1560-1561, Spink 2555, full, round, well centred, uneven tone, GF | £75 - £100 |
| 1583 | Elizabeth I silver Sixpence, mm. tun [1592-1595], full, round, well centred, crinkled, quite nice portrait, F together with a Commonwealth silver halfgroat, F [2] | £50 - £60 |

| | | |
|-------------|--|------------------|
| 1584 | English Hammered Coins (16 and a fragment) from medieval to Stuart era assortment. | £50 - £70 |
|-------------|--|------------------|

| | | |
|-------------|---|------------------|
| 1585 | Hammered cut halfpennies/farthings, fragments and damaged coins approx 50 | £40 - £50 |
|-------------|---|------------------|

| | | |
|-------------|--|------------------|
| 1586 | Henry II silver penny of the Cross-Crosslets or 'Tealby' Issue, Class not clear, obverse reads:- RI REX, reverse reads:- +LEV]], if this is indeed the reading, only one moneyer reads thus, Levric of Salisbury, a scarce mint, usual angular flan of Southern England, part flat, bent and dark toned, F | £60 - £80 |
|-------------|--|------------------|

| | | |
|-------------|---|------------------|
| 1587 | Henry III silver penny, Short Cross Issue, Class 7a, reverse reads:- +WILLELM.ON.SANT, Bury St Edmunds Mint, moneyer Willelm, dies slightly off centre, F together with two Short Cross cut-halfpennies, plus 3 x Elizabeth I silver minors [one bent] and one other silver minor, these NF to GF [7] | £70 - £80 |
|-------------|---|------------------|



| | | |
|-------------|---|--------------------|
| 1588 | Henry V silver groat, London Mint, mullet on right shoulder, light scuffs, needs a professional clean, GF/NVF | £120 - £140 |
|-------------|---|--------------------|



| | | |
|-------------|--|--------------------|
| 1589 | Henry VII silver groat, Facing Bust Issue with open crown, London Mint, mm. each side but these unclear, no marks, double salure legend stops, Buck p.49, Type 1, B and Spink 2193, very short striking crack below bust [hardly visible], even strike, nice bust, AVF | £140 - £180 |
|-------------|--|--------------------|

| | | |
|-------------|--|--------------------|
| 1590 | Henry VIII Silver halfgroat, Second coinage, York Mint, Archbishop Thomas Wolsey, mm, Voided Cross, TW by reverse shield, keys at lower sides & cardinal's hat below, Spink 2346, full flan, both dies slightly off centre, a little weakness each side, NVF | £180 - £200 |
|-------------|--|--------------------|

| | | |
|-------------|--|--------------------|
| 1591 | Henry VI, Groat First reign, Calais Mint rosette-mascle issue (S1875) EF | £180 - £220 |
|-------------|--|--------------------|



| | | |
|------|--|-------------|
| 1592 | Hiberno-Norse silver penny, Phase VI, c.1095-c.1110 A.D., very late and degraded imitation of English Long Cross coins of Aethelred II, obverse: Very crude bust left, crozier in left field, reverse: Long voided cross with sceptre in two angles and single pellet in the other two, Spink 6187, weak on 'legends', dies slightly off centre, reverse cross visible on the obverse, NVF | £550 - £650 |
| 1593 | James I Shilling, Second Coinage (1614-1619) mm. Coronet (1607 - 1609), Fifth Bust, long hair, single arched crown, Spink 2656, nice even strike, most of portrait struck up, VF | £200 - £250 |



| | | |
|------|--|-------------|
| 1594 | John Silver penny Short Cross Issue, Class 5c, obverse reads: hENRICVSR EX, reverse reads: +IOhAN.ON.GIPE, Ipswich Mint, moneyer Iohan, short area of edge bent up, a little weakness on legends, VF | £100 - £140 |
| 1595 | John silver penny, Class 5b, obverse reads: hENRICVSR EX, reverse reads: +ANDREV.ON.NIC, ['ND' ligulate], Lincoln Mint, moneyer Andrew, full, round, nice portrait, NVF | £60 - £80 |
| 1596 | John Silver Penny, York Mint, Short Cross, Class 5a2, Spink 1350B - Obverse reads hENRICVSRE X (the S reversed). Reverse reads '+DAVL.ON.EVERV' ('RV' ligulate), moneyer Davi, with old tks, ex DNW Auct, June 07, Lot 890. Full round, both dies very slightly off-centre. Rare, V Fine | £300 - £350 |



| | | |
|------|---|---------------|
| 1597 | Merovingian gold tremissis of c.500-c.675 A.D., wt. 1.3g., obverse looks to have been struck from a worn and possible rusty die and exhibits a laureate? bust right, with pseudo legend around, the flan looks to be almost correct size for the die, reverse is struck from a die too big for the flan and exhibits a lob ended central cross with V/II or II/A in two quarters depending which way the coin is placed, this within a crude pelleted inner circle and outer pseudo legend, mostly off the flan, at present the piece cannot be placed in the series and was found at Barham, Suffolk, 2014, interesting and very rare, NF/VF | £1000 - £1300 |
|------|---|---------------|

| | | |
|------|---|---------------|
| 1598 | Richard III silver groat of London, reading RICARD, mm. Halved sun & Rose (1485 - 1487), Spink 2154, very light scuffs, well centred, nice portrait, couple of spots of weakness, VF. | £1400 - £1600 |
|------|---|---------------|

| | | |
|------|--|-----------|
| 1599 | Roman Imperial sestertii of the early empire, average F [6] | £50 - £60 |
| 1600 | Roman Republican silver denarius of C.Vibius C.f.Pansa, c 90 B.C., Laureate head of Apollo / Minerva in quadriga, Sear I, 242, good metal, GF | £50 - £60 |
| 1601 | Roman Republican silver victoriatius, c.200 B.C., Laureate head of Jupiter / Victory crowning trophy, Sear I, 49, both dies off centre, good metal, VF/NVF | £50 - £60 |



| | | |
|------|---|-------------|
| 1602 | Roman silver denarius of Antoninus Pius, DIVO PIO type, toned nEF | £70 - £80 |
| 1603 | Silver denarii x 3, late Roman bronzes x 23 one of which is an Egyptian Billon tetradrachm, plus 2 x 17th century tokens, Fair to GF [28] | £40 - £50 |
| 1604 | Spain & Portugal billon & bronze hammered coins (approx. 190) | £40 - £60 |
| 1605 | William I Penny, Two Stars Type, Spink 1254, reverse reads - +GODRED ON DTI (D with thorn), Thetford Mint moneyer Godred, thought presently to be the only piece of these dies, 2 others being recorded, Ex C Hopkins collection, a little edge damage at obverse 7 o'clock & little area of weakness on legend, well centred & struck, rare VF | £325 - £375 |

Exonumia, Tokens & Medallions

| | | |
|------|---|-------------|
| 1606 | Artifacts - collection of ancient rings, Roman or earlier including silver ?, bronze, Ring Keys, children's rings, seal rings, etc (approx 15) | £100 - £110 |
| 1607 | Artifacts - small collection including 18th century ivory ? laying animal, 18th-19th century ivory ? dog in basket, an early 19th century carved deer antler (leaf design), and a 19th century Ebony animal on rock (4) | £40 - £45 |
| 1608 | Artifacts including Cypriote culture early to middle period (circa 2300-1550 BC) Dagger blade approx 15cm, with dark green patina, white encrustation, 3x rivets remaining. Western Asiatic circa 300 BC bronze Bracelet stylised animal head terminals, plus another with circles in diamonds design. Two Egyptian finger rings, and a collection of Mexican Terracotta Heads (x6) (12 items in total) Interesting lot | £60 - £65 |
| 1609 | Badges (25), a collection of vintage British enameled badges, a good assortment including a 9ct gold Rotary International pin. | £60 - £80 |
| 1610 | Box of assorted COPY ? Papal Medallion Dies (approx 44) Buyer collects (Heavy) | £25 - £30 |
| 1611 | Box of empty "Royal Mint" cases etc some with certificates (no reserve) | £10 - £20 |
| 1612 | Box of medallions & other paranumismatic items (approx 86) includes silver & boxed items | £180 - £220 |
| 1613 | Cigar box of various old medallions / Tokens, coins & badges (approx 56) | £30 - £35 |



| | | |
|------|--|-----------|
| 1614 | Coin Badge : Malta Scudo 1796 soldered to a white metal Maltese cross with loop for wearing. | £20 - £25 |
|------|--|-----------|

1615 Coin Brooch : GB George III Crown 1819 VF in a swivel mount brooch with pin. **£35 - £45**



1616 Coin Brooch : GB Queen Victoria Young Head Crown 1844 star stops nVF, mounted in a 'ships wheel' brooch with pin and a yellow metal chain. **£40 - £50**



1617 Coin Brooch : Mexico 8 Reales 1897 Zs FZ, clasped in a 'ships wheel' brooch with pin. **£20 - £25**

1618 Coin Brooches (7) GB, Mexico and Belgium crown-size silver coins 1676 to 1889 (and one florin 1887), mixed grade, with brooch pin mounts. **£80 - £100**

1619 Coin cabinet, mahogany c.13" x c13" x c7 1/2 high, with lock up front doors, all fittings brass, with key, 14 draws, to take coins to crown sized, with base bottom and in nice condition **£50 - £75**

1620 Coin covers in a stacker box. A good mixture which includes Silver & Banknote issues **£180 - £220**

1621 Coin covers (34) in an album, a good mixture with Benham issues seen **£50 - £60**



1622 Coin Jewellery (2): George III Sixpences 1816-1817 with reverses enameled, one mounted as an earring, the other as a medalet. **£30 - £40**



1623 Coin Jewellery (2): George IV Sixpences 1821 with reverses enameled, one mounted as earring, the other as a pendant with foliate suspension. **£30 - £40**

1624 Colliery Tokens/Pay Checks - Manvers Main C.Co x19 various, and 8x Coventry various (qty) **£40 - £45**

1625 Countermarked Coins (26) George III copper farthings 1773-1774 from circulation, all countermarked 'R S' on the reverse in large capitals, mixed grade, with an ancient cloth purse. **£80 - £120**

1626 Countermarked Coins (26) George III copper farthings 1773-1774 from circulation, all countermarked 'R S' on the reverse in large capitals, mixed grade, with an ancient cloth purse. **£80 - £120**



1627 Cycling Medal in hallmarked 9ct Gold 'Clowne Wheelers CC' engraved 'open "25" 1928 A Cox 1st'. **£90 - £100**

1628 Empty box for a 1937 four coin gold set with a selection of other coin cases (includes 1893 Proof??) **£30 - £40**



1629 Enameled Coin : GB George III Crown 1818 LX, reverse finely enameled (some chips to garter), brooch pin obverse. **£40 - £50**



1630 Enameled Coin : GB George III Crown with reverse enameled and fields cut away in fretwork style, pin mounted on obverse. **£40 - £50**

1631 Enameled Coin : GB George III Crown with reverse enameled (some chips), brooch pin on obverse. **£25 - £35**



1632 Enameled Coin : GB George IV Crown 1821, reverse enameled, brooch pin obverse. **£40 - £50**

1633 Enameled Coin : GB George IV Halfcrown 1820, reverse enameled (some chips), remnant of brooch pin obverse. **£25 - £35**



1634 Enameled Coin : GB George IV Halfcrown 1821, reverse enameled (couple of chips), brooch pin obverse. **£30 - £40**



1635 Enameled Coin : GB George IV Halfcrown 1821, reverse enameled, brooch pin obverse. **£30 - £40**



1636 Enameled Coin : GB George IV Halfcrown, reverse enameled with St. George & the Dragon with garter legend (which is not the design of the coin), brooch pin obverse. **£40 - £50**



1637 Enameled Coin : GB George IV Shilling 1826, both sides enameled but the reverse finely so, contained in a 'chain link' pendant mount. **£40 - £50**

1638 Enameled Coin : GB George IV Shilling 1826, reverse enameled, mounted in a 'ships wheel' brooch with pin. **£25 - £35**



1639 Enameled Coin : GB George V Halfcrown 1918, reverse enameled, obverse remnant of brooch mount. **£20 - £30**



1640 Enameled Coin : GB Queen Victoria Double-Florin 1887, reverse enameled (chipped), obverse ex-brooch, scroll pendant loop at 12 o'clock. **£25 - £35**



| | | |
|------|--|-----------|
| 1641 | Enamel Coin : GB Queen Victoria Gothic Florin 1874 (mdccclxxiv) with obverse chased and enameled (chip above crown), clasped in a 'ships wheel' brooch with pin. | £40 - £50 |
|------|--|-----------|



| | | |
|------|---|-----------|
| 1642 | Enamel Coin : GB Queen Victoria Jubilee Crown 1887, enameled reverse (chipped on date), brooch pin obverse. | £30 - £40 |
| 1643 | Enamel Coin : GB Queen Victoria Jubilee Garter Shield Sixpence 1887 gilt and with reverse enameled, inside a glazed 'ships wheel' pendant mount. | £20 - £30 |
| 1644 | Enamel Coin : GB Queen Victoria Veiled Head Crown 1896 with reverse enameled (some chips), remnant of brooch mount obverse (a replacement pin present but unattached) | £25 - £35 |



| | | |
|------|---|-----------|
| 1645 | Enamel Coin : GB William IV Halfcrown 1834, reverse enameled, brooch pin obverse. | £30 - £40 |
|------|---|-----------|



| | | |
|------|--|-----------|
| 1646 | Enamel Coin : USA Morgan Dollar with reverse enameled, holed at 12 o'clock as medallion. | £30 - £40 |
|------|--|-----------|

| | | |
|------|---|-----------|
| 1647 | Enamel Coins (2) GB: Crown 1821 rev. enameled, obv. pin missing, and Halfcrown William IV, reverse enameled (with altered date 1826??); chips on both pieces. | £25 - £35 |
|------|---|-----------|

| | | |
|------|--|-------------|
| 1648 | Enamel Coins (2): GB Queen Victoria Double-Florin 1887 enameled on reverse (chipped), brooch pin obverse, and George IV Shilling reverse enameled and mounted in decorative brooch (border damaged). | £30 - £40 |
| 1649 | Enamel Coins (2): GB Queen Victoria Sixpence 1865(?) with reverse enameled, and Jubilee Threepence 1887 with reverse enameled. | £20 - £30 |
| 1650 | Fantasy Sovereign Edward VIII 1936 struck in 9ct gold (weight 5g) | £40 - £50 |
| 1651 | GB copper Penny dated 1860 but on closer inspection the host date has been cut and the "6 & 0" put over it. Expertly done thus being very difficult to see, originally purchased as genuine from Ebay and costing in the low thousands of pounds!. VF -GVF | £50 - £100 |
| 1652 | GB Shillings (2) one dated 1850 GF but on closer inspection the host date has been cut and the "5" put over it. Expertly done thus being very difficult to see but obverse is from S3907 so probably 1880, the other 1834 Fine but "M" on the obverse seems to struck over another letter. | £30 - £40 |
| 1653 | Halfcrown dated 1905 but on closer inspection the host date has been cut and the "5" put over it. Expertly done thus being very difficult to see. GF - nVF | £100 - £150 |
| 1654 | Johnson & Matthey Silver 100g ingot (boxed) along with an "Engelhard" 1 oz silver ingot | £30 - £40 |
| 1655 | Masonic lot of medals (14) Tokens (3) and some Regalia (qty) | £30 - £35 |
| 1656 | Medallions & Tokens (10) 18th to 20thC assortment. | £30 - £50 |
| 1657 | Paranumismatics. Three albums containing a mixture of mainly commemorative medallions. 18th - 20th Century | £200 - £250 |
| 1658 | Professionally made mahogany coin cabinet on black base, 13" x 13" x 7 1/2" high, with 14 draws to take coins to crown size, all fittings brass, with lock and key, nice clean condition | £50 - £100 |
| 1659 | Quantity of coin brooches/ bracelets etc in an old oxo tin, Many in silver (needs sorting) | £150 - £200 |



| | | |
|------|--|-------------|
| 1660 | Shooting Prize (?) an impressive enameled unmarked silver shield badge featuring the Scottish Lion Rampant, overall 58mm tall, for the 'International Twenty Match 1887', missing pin, we presume this to be related to rifle shooting, similar to the 'Elcho Shield' competitions. | £80 - £100 |
| 1661 | Tokens, Medalets etc, an accumulation in a box, 17th-20thC (noted a forgery of an ancient Jewish shekel) | £40 - £60 |
| 1662 | Tokens, medalets, weights and misc. (55) 18th to 20thC assortment, interesting pieces. | £80 - £100 |
| 1663 | Tokens, Medallions and other paranumismatic items, a large tin full of material, silver noted. (Collection recommended) | £300 - £500 |
| 1664 | Two Billy and Charles and two other pieces typically found in the River Thames, framed and with ticket on the back which states 'These were found and dug up at Bush Hill by Joyce's father outside the Queen Elizabeth the First building, still being used by the council next to the allotments. They have been Check[ed] by the British Museum.', VF [4] | £40 - £60 |

End of Auction in Room 2, Day 1

Day 2 : Sunday 24th January 2016

Two auction rooms:

| <u>Page</u> | <u>Room 1 Order of Sale (9.30am)</u> | <u>Lot Numbers</u> |
|-------------|--------------------------------------|--------------------|
| 66 | English Gold Coins | 1665 - 1877 |
| 81 | English Coins | 1878 - 2240 |
| 97 | Bulk Coin Lots | 2241 - 2494 |

| <u>Page</u> | <u>Room 2 Order of Sale (10.00am)</u> | <u>Lot Numbers</u> |
|-------------|---------------------------------------|--------------------|
| 101 | GB Stamps | 2495 - 2614 |
| 105 | World Stamps | 2615 - 2768 |
| 109 | Covers | 2769 - 2786 |
| 110 | Postcards | 2787 - 2935 |
| 113 | Cigarette & Trade Cards | 2936 - 3060 |



Day 2, Room 1, 9.30am

English Gold Coins



1665 Britannia Five coin set 2013 (£100, £50, £25, £10 & £1) Proof FDC boxed as issued **£1200 - £1300**



1668 Britannia Four coin set 2001 (£100, £50, £25 & £10) Proof FDC boxed as issued **£1200 - £1300**



1669 Britannia Four coin set 2003 (£100, £50, £25 & £10) Proof FDC boxed as issued **£1200 - £1300**



1666 Britannia Four coin set 1987 (£100, £50, £25 & £10) Proof FDC boxed as issued **£1200 - £1300**

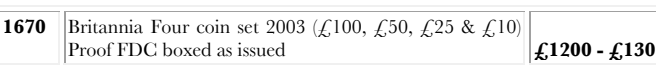

1670 Britannia Four coin set 2003 (£100, £50, £25 & £10) Proof FDC boxed as issued **£1200 - £1300**



1667 Britannia Four coin set 2000 (£100, £50, £25 & £10) Proof FDC boxed as issued **£1200 - £1300**



1671 Britannia Four coin set 2004 (£100, £50, £25 & £10) Proof FDC boxed as issued **£1200 - £1300**



1672 Britannia Four coin set 2005 (£100, £50, £25 & £10)
Proof FDC boxed as issued **£1200 - £1300**

1676 Britannia Four coin set 2009 (£100, £50, £25 & £10)
Proof FDC boxed as issued **£1200 - £1300**



1677 Britannia Four coin set 2009 (£100, £50, £25 & £10)
Proof FDC boxed as issued **£1200 - £1300**



1673 Britannia Four coin set 2006 (£100, £50, £25 & £10)
Proof FDC boxed as issued **£1200 - £1300**



1678 Britannia Four coin set 2010 (£100, £50, £25 & £10)
Proof FDC boxed as issued **£1200 - £1300**



1674 Britannia Four coin set 2007 (£100, £50, £25 & £10)
Proof FDC boxed as issued **£1200 - £1300**

1679 Britannia Four coin set 2012 (£100, £50, £25 & £10)
Proof FDC boxed as issued **£1200 - £1300**

1680 Britannia one ounce Four coin set BU boxed as issued **£2500 - £2600**

1681 Britannia Premium Three coin set 2014 (£50, £25 & £10). FDC boxed as issued **£500 - £550**

1682 Britannia £10 (1/10th oz) VF with scratches **£60 - £65**

1683 Britannia £25 (1/4 oz) BU n the "Royal Mint" card **£160 - £180**



1675 Britannia Four coin set 2008 (£100, £50, £25 & £10)
Proof FDC boxed as issued **£1200 - £1300**



1684 Crown 1997 "Golden Wedding" Proof FDC boxed as issued **£750 - £800**



1685 Crown 2000 "Centenary" Proof FDC boxed as issued **£750 - £800**

1688 Crown 2003 Proof FDC boxed as issued **£750 - £800**



1686 Crown 2000 "Millennium" Proof FDC boxed as issued **£750 - £800**

1689 Crown 2004 "Entente Cordiale" Proof FDC boxed as issued **£750 - £800**



1687 Crown 2002 "Memorial" Proof FDC boxed as issued **£750 - £800**

1690 Crown 2006 "80th Birthday" Proof FDC boxed as issued **£750 - £800**



| | | |
|-------------|--|--------------------|
| 1696 | Fifty Pence 2003 Proof FDC boxed as issued | £280 - £300 |
|-------------|--|--------------------|



| | | |
|-------------|---|--------------------|
| 1697 | Fifty Pence 2004 "Four Mnuete mile" Proof FDC boxed as issued | £280 - £300 |
| 1698 | Fifty Pence 2005 "Samuel Johnson" Proof FDC boxed as issued | £300 - £320 |

| | | |
|-------------|--|--------------------|
| 1691 | Crown 2007 "Diamond Wedding" Proof FDC boxed as issued | £750 - £800 |
| 1692 | Crown 2011 "William & Catherine" Proof FDC boxed as issued | £750 - £800 |



| | | |
|-------------|---|--------------------|
| 1693 | Elizabeth II 80th Birthday Half Sovereign Collection, the nine coin set. Unc in the wooden "Royal Mint" box with certificates | £700 - £750 |
| 1694 | Fifty Pence 1998 "EEC" Proof FDC boxed as issued | £280 - £300 |

| | | |
|-------------|--|--------------------|
| 1699 | Fifty Pence 2007 "Scouts" Proof FDC boxed as issued | £300 - £320 |
| 1700 | Fifty Pence 2009 "Kew Gardens" Proof but with finger marks boxed as issued | £250 - £300 |



| | | |
|-------------|--|--------------------|
| 1695 | Fifty Pence 1998 "EEC" Proof FDC boxed as issued | £280 - £300 |
|-------------|--|--------------------|

| | | |
|-------------|---|--------------------|
| 1701 | Fifty Pence 2013 "Benjamin Britten" Proof FDC boxed as issued | £300 - £320 |
|-------------|---|--------------------|



| | | |
|-------------|--|--------------------|
| 1702 | Fifty Pence 2013 "Ironsides" Proof FDC boxed as issued | £280 - £300 |
|-------------|--|--------------------|



| | | |
|-------------|---|----------------------|
| 1706 | Five coin set 2009 (£5, £2, Sovereign, Half Sovereign & Quarter Sovereign). FDC boxed as issued | £1300 - £1400 |
| 1707 | Five coin set 2011 (£5, £2, Sovereign, Half Sovereign & Quarter Sovereign). FDC boxed as issued | £1300 - £1400 |
| 1708 | Five coin set 2012 (£5, £2, Sovereign, Half Sovereign & Quarter Sovereign). FDC boxed as issued | £1300 - £1400 |



| | | |
|-------------|--|--------------------|
| 1703 | Fifty Pence 2014 "Glasgow" Proof FDC boxed as issued | £300 - £320 |
|-------------|--|--------------------|



| | | |
|-------------|---|----------------------|
| 1709 | Five coin set 2013 (£5, £2, Sovereign, Half Sovereign & Quarter Sovereign). FDC boxed as issued | £1300 - £1400 |
| 1710 | Five coin set 2014 (£5, £2, Sovereign, Half Sovereign & Quarter Sovereign). FDC in the plush box of issue with certificate, an impressive set | £1400 - £1500 |
| 1711 | Five coin set 2015 (£5, £2, Sovereign, Half Sovereign & Quarter Sovereign). FDC in the plush box of issue with certificate, an impressive set | £1400 - £1500 |



| | | |
|-------------|--|--------------------|
| 1704 | Fifty Pence two coin set 2006 "Victoria Cross" Proof FDC boxed as issued | £550 - £600 |
|-------------|--|--------------------|



| | | |
|-------------|--|----------------------|
| 1712 | Five Pound Crown "Countdown to the London Olympics" four coin set 2009, 2010, 2011 & 2012. All Proof FDC with the blue logo and housed in the plush box of issue with certificates | £3000 - £3200 |
|-------------|--|----------------------|

| | | |
|-------------|---|----------------------|
| 1705 | Five coin set 2009 (£5, £2, Sovereign, Half Sovereign & Quarter Sovereign). FDC boxed as issued | £1300 - £1400 |
|-------------|---|----------------------|



| | | |
|-------------|-------------------------------------|--------------------|
| 1713 | Five Pounds 1998 BU boxed as issued | £750 - £800 |
|-------------|-------------------------------------|--------------------|

| | | |
|-------------|--|--------------------|
| 1714 | Five Pounds 1999 "Diana" Proof FDC boxed as issued | £750 - £800 |
|-------------|--|--------------------|



| | | |
|-------------|-------------------------------------|--------------------|
| 1721 | Five Pounds 2008 BU boxed as issued | £750 - £800 |
|-------------|-------------------------------------|--------------------|



| | | |
|-------------|-------------------------------------|--------------------|
| 1715 | Five Pounds 2002 BU boxed as issued | £750 - £800 |
|-------------|-------------------------------------|--------------------|

| | | |
|-------------|-------------------------------------|--------------------|
| 1716 | Five Pounds 2003 BU boxed as issued | £750 - £800 |
|-------------|-------------------------------------|--------------------|

| | | |
|-------------|-------------------------------------|--------------------|
| 1717 | Five Pounds 2004 BU boxed as issued | £750 - £800 |
|-------------|-------------------------------------|--------------------|

| | | |
|-------------|-------------------------------------|--------------------|
| 1718 | Five Pounds 2005 BU boxed as issued | £750 - £800 |
|-------------|-------------------------------------|--------------------|



| | | |
|-------------|--|--------------------|
| 1722 | Five Pounds 2008 "Elizabeth I" Proof FDC boxed as issued | £750 - £800 |
|-------------|--|--------------------|



| | | |
|-------------|-------------------------------------|--------------------|
| 1719 | Five Pounds 2006 BU boxed as issued | £750 - £800 |
|-------------|-------------------------------------|--------------------|



| | | |
|-------------|--|--------------------|
| 1723 | Five Pounds 2008 "Prince of Wales" Proof FDC boxed as issued | £750 - £800 |
|-------------|--|--------------------|



| | | |
|-------------|-------------------------------------|--------------------|
| 1724 | Five Pounds 2009 BU boxed as issued | £750 - £800 |
|-------------|-------------------------------------|--------------------|



| | | |
|-------------|---|--------------------|
| 1725 | Five Pounds 2009 "Henry VIII" Proof FDC boxed as issued | £750 - £800 |
| 1726 | Five Pounds 2010 Proof FDC boxed as issued | £750 - £800 |



| | | |
|-------------|-------------------------------------|--------------------|
| 1727 | Five Pounds 2013 BU boxed as issued | £750 - £800 |
|-------------|-------------------------------------|--------------------|

| | | |
|-------------|--|--------------------|
| 1728 | Five Pounds 2013 "Prince George" Proof FDC boxed as issued | £800 - £900 |
|-------------|--|--------------------|



| | | |
|-------------|--|----------------------|
| 1729 | Five Pounds 2014 BU boxed as issued | £750 - £800 |
| 1730 | Five Pounds 2014 "Death of Queen Anne" Proof FDC boxed as issued | £750 - £800 |
| 1731 | Four coin set 1980 (£5, £2, Sovereign & Half Sovereign). FDC boxed as issued | £1200 - £1300 |



| | | |
|-------------|--|----------------------|
| 1732 | Four coin set 1989 (£5, £2, Sovereign & Half Sovereign). FDC boxed as issued | £2000 - £2500 |
|-------------|--|----------------------|



| | | |
|-------------|--|----------------------|
| 1733 | Four coin set 1994 (£5, £2, Sovereign & Half Sovereign). FDC boxed as issued | £1250 - £1350 |
| 1734 | Four coin set 1999 (£5, £2, Sovereign & Half Sovereign). FDC boxed as issued | £1250 - £1350 |



1735 Four coin set 2000 (£5, £2, Sovereign & Half Sovereign).
FDC boxed as issued **£1250 - £1350**



1739 Four coin set 2005 (£5, £2, Sovereign & Half Sovereign).
FDC boxed as issued **£1250 - £1350**



1736 Four coin set 2002 (£5, £2, Sovereign & Half Sovereign).
FDC boxed as issued **£1250 - £1350**



1740 Four coin set 2006 (£5, £2, Sovereign & Half Sovereign).
FDC boxed as issued **£1250 - £1350**



1737 Four coin set 2003 (£5, £2, Sovereign & Half Sovereign).
FDC boxed as issued **£1250 - £1350**



1741 Four coin set 2007 (£5, £2, Sovereign & Half Sovereign).
FDC boxed as issued **£1250 - £1350**



1738 Four coin set 2004 (£5, £2, Sovereign & Half Sovereign).
FDC boxed as issued **£1250 - £1350**



1742 Four coin set 2008 (£5, £2, Sovereign & Half Sovereign).
FDC boxed as issued **£1250 - £1350**



| | | |
|-------------|--|--------------------|
| 1743 | Guinea 1725 (large 5) overall Good Fine but signs of being underground at some point | £350 - £450 |
|-------------|--|--------------------|



| | | |
|-------------|--|--------------------|
| 1744 | Guinea 1777 about Fine | £225 - £275 |
| 1745 | Guinea 1787 GVF in a "Royal Mint" box with a certificate | £350 - £450 |
| 1746 | Guinea 1794 GF/nVF | £250 - £300 |
| 1747 | Half Sovereign 1817 EF/aEF | £300 - £350 |
| 1748 | Half Sovereign 1867 (dn2) GF | £80 - £85 |
| 1749 | Half Sovereign 1892 aVF | £80 - £85 |
| 1750 | Half Sovereign 1892 VF | £80 - £85 |
| 1751 | Half Sovereign 1897 aUnc boxed with a certificate | £80 - £100 |
| 1752 | Half Sovereign 1906 VF | £75 - £80 |
| 1753 | Half Sovereign 1980 Proof FDC boxed as issued | £75 - £80 |
| 1754 | Half Sovereign 1980 Proof FDC boxed as issued | £75 - £80 |
| 1755 | Half Sovereign 1980 Proof FDC cased as issued | £75 - £80 |
| 1756 | Half Sovereign 1980 Proof FDC cased as issued | £75 - £80 |
| 1757 | Half Sovereign 1980 Proof FDC cased as issued | £75 - £80 |



| | | |
|-------------|---|------------------|
| 1758 | Half Sovereign 1984 Proof FDC boxed as issued | £80 - £90 |
| 1759 | Half Sovereign 2000 BU in the "Royal Mint" card | £75 - £80 |
| 1760 | Half Sovereign 2000 Proof FDC boxed as issued | £80 - £90 |

| | | |
|-------------|---|------------------|
| 1761 | Half Sovereign 2001 BU | £75 - £80 |
| 1762 | Half Sovereign 2002 Proof FDC cased as issued | £80 - £90 |
| 1763 | Half Sovereign 2004 BU in the "Royal Mint" card | £75 - £80 |
| 1764 | Half Sovereign 2005 Proof FDC boxed as issued | £80 - £90 |
| 1765 | Half Sovereign 2006 Proof FDC boxed as issued | £80 - £90 |
| 1766 | Half Sovereign 2007 BU in the "Royal Mint" card | £75 - £80 |
| 1767 | Half Sovereign 2007 Proof FDC boxed as issued | £80 - £90 |
| 1768 | Half Sovereign 2008 BU in the "Royal Mint" card | £75 - £80 |
| 1769 | Half Sovereign 2009 BU cased as issued | £75 - £80 |
| 1770 | Half Sovereign 2010 BU | £75 - £80 |



| | | |
|-------------|---|----------------------|
| 1771 | Olympic 2012 seven coin gold set. This set contains £100s Britannias 2010, 2011 & 2012 along with £25s 2010 (2), 2011(2) & 2012 (2). All FDC and housed in a plush "Royal Mint" box with certificates | £2600 - £2800 |
|-------------|---|----------------------|



| | | |
|-------------|---|--------------------|
| 1772 | One Pound 2004 Proof FDC boxed with certificate | £340 - £380 |
| 1773 | One Pound 2005 Proof FDC in a hard plastic capsule with certificate | £340 - £380 |
| 1774 | One Pound 2006 Proof FDC in a hard plastic capsule | £340 - £360 |

| | | |
|-------------|--|--------------------|
| 1775 | One Pound 2007 Proof FDC in a hard plastic capsule | £340 - £360 |
|-------------|--|--------------------|



| | | |
|-------------|--|--------------------|
| 1776 | One Pound 2008 Proof FDC boxed as issued | £340 - £380 |
| 1777 | One Pound 2008 Proof FDC boxed as issued | £340 - £380 |
| 1778 | One Pound 2009 Proof FDC boxed as issued | £340 - £380 |
| 1779 | One Pound 2009 Proof FDC boxed as issued | £340 - £380 |



| | | |
|-------------|---|----------------------|
| 1782 | One Pound Four coin set 2013 "Floral Collection" Proof FDC boxed as issued | £1300 - £1400 |
| 1783 | One Pound Pattern Set 2004 in Gold an eight coin set with four coins depicting heraldic beasts, the other four dated 2003 and depicting Railway Bridges FDC cased as issued with certificates | £2600 - £2800 |



| | | |
|-------------|---|----------------------|
| 1780 | One Pound Four coin set 2004 - 2007 Proof FDC boxed as issued | £1300 - £1400 |
|-------------|---|----------------------|



| | | |
|-------------|--|----------------------|
| 1784 | One Pound Three coin set "30th Anniversary" 2013 Proof FDC boxed as issued | £1000 - £1100 |
|-------------|--|----------------------|



| | | |
|-------------|---|----------------------|
| 1785 | Proof Set 2015 struck in gold, an eight coin set £2, £1, 50p, 20, 10p, 5p, 2p & Penny. FDC boxed as issued with a mintage of only 500 | £1800 - £2000 |
|-------------|---|----------------------|



| | | |
|-------------|---|----------------------|
| 1781 | One Pound Four coin set 2010 "London, Edinburgh, Cardiff & Belfast" Proof FDC boxed as issued | £1300 - £1400 |
|-------------|---|----------------------|

| | | |
|-------------|-------------------------|--------------------|
| 1786 | Quarter Guinea 1762 VF+ | £250 - £300 |
|-------------|-------------------------|--------------------|

| | | |
|-------------|--|------------------|
| 1787 | Quarter Sovereign 2009 Proof FDC boxed as issued | £50 - £60 |
|-------------|--|------------------|

| | | |
|-------------|--|------------------|
| 1788 | Quarter Sovereign 2009 Proof FDC boxed as issued | £50 - £60 |
|-------------|--|------------------|

| | | |
|-------------|--|------------------|
| 1789 | Quarter Sovereign 2009 Proof FDC in a hard plastic capsule | £40 - £50 |
|-------------|--|------------------|

| | | |
|-------------|---------------------------|------------------|
| 1790 | Quarter Sovereign 2010 BU | £45 - £50 |
|-------------|---------------------------|------------------|



| | | |
|-------------|--|----------------------|
| 1791 | Queen Elizabeth Five Pound Portrait collection, a four coin set 1984, 85, 87 & 2003. All Bu boxed with certificate | £3000 - £3200 |
|-------------|--|----------------------|

| | | |
|-------------|--|--------------------|
| 1792 | Queens Diamond Jubilee Half Sovereign Design collection, a four coin set with each coin depicting a different reverse, 1989, 2002, 2005 & 2012. Proof FDC in a plush wooden box, mintage of only 60 sets | £400 - £450 |
|-------------|--|--------------------|



| | | |
|-------------|--|--------------------|
| 1793 | Queens Diamond Jubilee Sovereign Design collection, a five coin set with each coin depicting a different type. BU / Proof FDC in a plush wooden box, mintage of only 60 sets | £750 - £850 |
|-------------|--|--------------------|



| | | |
|-------------|---|--------------------|
| 1794 | Queens Diamond Jubilee Sovereign Design collection, a four coin set with each coin depicting a different reverse, 1987, 2002, 2005 & 2012. Proof FDC in a plush wooden box, mintage of only 60 sets | £650 - £700 |
|-------------|---|--------------------|



| | | |
|-------------|---|----------------------|
| 1795 | Queens Diamond Jubilee £5 two coin set, 2002 & 2012. Proof FDC in a plush wooden box, mintage of only 60 sets | £1500 - £1600 |
|-------------|---|----------------------|

| | | |
|-------------|--|--------------------|
| 1796 | Royal Mint / Royal Mail St. George + The Dragon Gold Bullion Sovereign & Gilded Ingot Set 2001: Consisting of a BU sovereign 2001 and a silver-gilt GVI 10 Shillings stamp ingot, cased with cert. | £170 - £180 |
|-------------|--|--------------------|

| | | |
|-------------|-------------------|--------------------|
| 1797 | Sovereign 1817 GF | £300 - £350 |
|-------------|-------------------|--------------------|

| | | |
|-------------|-------------------------------|--------------------|
| 1798 | Sovereign 1820 (closed 2) GVF | £500 - £550 |
|-------------|-------------------------------|--------------------|



| | | |
|------|---|-------------|
| 1799 | Sovereign 1832 VF/GVF in a plush wooden "Royal Mint" box with certificate | £500 - £550 |
| 1800 | Sovereign 1857 (Shield) with the seven possibly struck over another number nVF/VF | £160 - £180 |
| 1801 | Sovereign 1866 (dn 4) Shield back, VF/GVF | £180 - £200 |
| 1802 | Sovereign 1871 GVF | £160 - £180 |
| 1803 | Sovereign 1872 aVF | £160 - £170 |
| 1804 | Sovereign 1872 shield back (dn 49) VF/EF | £160 - £180 |
| 1805 | Sovereign 1873s GF | £160 - £170 |
| 1806 | Sovereign 1873s (Shield) VF with the reverse better | £160 - £180 |
| 1807 | Sovereign 1876 nVF | £160 - £170 |
| 1808 | Sovereign 1877s (shield) VF/GVF | £170 - £190 |
| 1809 | Sovereign 1880 cleaned aVF | £150 - £160 |
| 1810 | Sovereign 1881s GF | £160 - £170 |
| 1811 | Sovereign 1882m GF | £160 - £170 |
| 1812 | Sovereign 1887s (YH) GVF | £160 - £180 |
| 1813 | Sovereign 1900m EF | £160 - £170 |
| 1814 | Sovereign 1907 GVF | £150 - £160 |
| 1815 | Sovereign 1907m GVF | £150 - £170 |
| 1816 | Sovereign 1911c GEF in a "Royal Mint" box with certificate | £160 - £180 |
| 1817 | Sovereign 1914 aUnc | £150 - £160 |
| 1818 | Sovereign 1936 Edward VIII fantasy issue struck in 9ct gold (6.1g), Proof aFDC | £50 - £60 |
| 1819 | Sovereign 1959 EF | £160 - £170 |

| | | |
|------|--------------------|-------------|
| 1820 | Sovereign 1964 Unc | £150 - £160 |
|------|--------------------|-------------|

| | | |
|------|--|-------------|
| 1821 | Sovereign 1980 Proof FDC cased as issued | £150 - £170 |
|------|--|-------------|

| | | |
|------|-------------------|-------------|
| 1822 | Sovereign 1981 BU | £150 - £170 |
|------|-------------------|-------------|

| | | |
|------|--|-------------|
| 1823 | Sovereign 1981 Proof FDC boxed as issued | £150 - £160 |
|------|--|-------------|

| | | |
|------|---|-------------|
| 1824 | Sovereign 1985 Proof FDC boxed as issued | £160 - £170 |
| 1825 | Sovereign 1989 Proof FDC and housed in a plush wooden "Royal Mint" box with certificate | £500 - £600 |
| 1826 | Sovereign 1989 Proof FDC and housed in a plush wooden "Royal Mint" box with certificate | £500 - £600 |
| 1827 | Sovereign 2000 BU in the Royal mint packaging | £160 - £170 |
| 1828 | Sovereign 2000 BU still sealed | £150 - £160 |
| 1829 | Sovereign 2002 Proof FDC in a box | £160 - £180 |
| 1830 | Sovereign 2003 BU | £150 - £160 |
| 1831 | Sovereign 2004 BU in the "Royal Mint" card | £150 - £160 |

| | | |
|------|-------------------|-------------|
| 1832 | Sovereign 2005 BU | £150 - £160 |
|------|-------------------|-------------|

| | | |
|------|--|-------------|
| 1833 | Sovereign 2005 Proof FDC boxed as issued | £150 - £170 |
|------|--|-------------|

| | | |
|------|--|-------------|
| 1834 | Sovereign 2006 BU in the "Royal Mint" card | £150 - £160 |
|------|--|-------------|



| | | |
|------|--|-------------|
| 1835 | Sovereign 2006 Proof FDC boxed as issued | £150 - £170 |
|------|--|-------------|

| | | |
|------|-------------------|-------------|
| 1836 | Sovereign 2007 BU | £150 - £160 |
|------|-------------------|-------------|



| | | |
|-------------|--|--------------------|
| 1844 | Sovereign 2013 "Royal Birth" this coin was struck on 22/7/2013 with a mintage of 2013. BU in the plush case of issue | £160 - £180 |
|-------------|--|--------------------|

| | | |
|-------------|--|--------------------|
| 1845 | Sovereign 2014 "Prince George Birthday" this coin was struck on 22/7/2014 with a mintage of 400. BU in the plush case of issue | £160 - £180 |
|-------------|--|--------------------|

| | | |
|-------------|-------------------|--------------------|
| 1846 | Sovereign 2015 BU | £150 - £160 |
|-------------|-------------------|--------------------|

| | | |
|-------------|-------------------|--------------------|
| 1847 | Sovereign 2015 BU | £150 - £160 |
|-------------|-------------------|--------------------|

| | | |
|-------------|-------------------|--------------------|
| 1848 | Sovereign 2015 BU | £150 - £160 |
|-------------|-------------------|--------------------|

| | | |
|-------------|--|--------------------|
| 1837 | Sovereign 2007 Proof FDC boxed as issued | £150 - £170 |
|-------------|--|--------------------|

| | | |
|-------------|--|--------------------|
| 1838 | Sovereign 2008 BU in the "Royal Mint" card | £150 - £160 |
|-------------|--|--------------------|

| | | |
|-------------|--|--------------------|
| 1849 | Sovereign & Half Sovereign 1909 in a "Royal Mint" box with certificate | £220 - £240 |
|-------------|--|--------------------|



| | | |
|-------------|-----------------------------------|--------------------|
| 1839 | Sovereign 2009 BU cased as issued | £150 - £170 |
|-------------|-----------------------------------|--------------------|

| | | |
|-------------|-------------------|--------------------|
| 1840 | Sovereign 2010 BU | £150 - £160 |
|-------------|-------------------|--------------------|



| | | |
|-------------|--|----------------------|
| 1850 | The Half Sovereign Collection 1900-1915 'A Golden Finale' an impressive 16 coin set comprising a London Mint Half Sovereign from each year in mixed circulated grades to EF, in the Royal Mint wooden box of issue with certificate and accompanying booklet | £1200 - £1300 |
|-------------|--|----------------------|



| | | |
|-------------|--|--------------------|
| 1841 | Sovereign 2012 Proof FDC boxed as issued | £160 - £180 |
|-------------|--|--------------------|

| | | |
|-------------|--|--------------------|
| 1842 | Sovereign 2012 "Diamond Jubilee" this coin struck on Saturday 2/6/2012 with a mintage of 2012. BU in the plush wooden box of issue | £160 - £180 |
|-------------|--|--------------------|

| | | |
|-------------|-------------------|--------------------|
| 1843 | Sovereign 2013 BU | £150 - £170 |
|-------------|-------------------|--------------------|



| | | |
|-------------|--|----------------------|
| 1851 | The Sovereign Mintmark Collection, the seven coin set. Average EF in the Royal Mint wooden box of issue with certificate | £1000 - £1100 |
|-------------|--|----------------------|



1852 The sporting gold collection, a set of seven Two Pounds including the the four Commonwealth games issue of 2002 along with 1986, 1996 & 1999. All FDC in a plush wooden box with certificate **£2000 - £2200**



| | | |
|-------------|--|--------------------|
| 1856 | Two coin Set 1998, £25 Britannia & Half Sovereign both Proof FDC boxed with certificates | £220 - £240 |
| 1857 | Two Pounds 1887 EF | £400 - £500 |
| 1858 | Two Pounds 1902 EF | £500 - £600 |



1853 The Victorian Anniversary Collection in gold an unusual set comprising Five Pound Crown 2001 100th Anniversary Gold Proof FDC and Sovereigns (4) 1877m George and the Dragon VF, 1860 Shield VF 1889 GF and 1900 GF in the green round case as issued with certificate **£1350 - £1400**

1854 Three coin set 2001 (£2, Sovereign & Half Sovereign). FDC boxed as issued **£525 - £575**



1859 Two Pounds 1996 "Football" Proof FDC boxed as issued **£300 - £350**



1855 Two Coin Crown set 2005 "Nelson & Trafalgar" Proof FDC boxed as issued **£1500 - £1600**



1860 Two Pounds 2003 "DNA" Proof FDC boxed as issued **£300 - £350**



| | | |
|-------------|--|--------------------|
| 1861 | Two Pounds 2004 "Locomotive" Proof FDC boxed as issued | £300 - £350 |
|-------------|--|--------------------|



| | | |
|-------------|--|--------------------|
| 1862 | Two Pounds 2005 "Gunpowder Plot" Proof FDC boxed as issued | £300 - £350 |
|-------------|--|--------------------|



| | | |
|-------------|--|--------------------|
| 1863 | Two Pounds 2005 "WWII" Proof FDC boxed as issued | £300 - £350 |
|-------------|--|--------------------|

| | | |
|-------------|--|--------------------|
| 1864 | Two Pounds 2007 "Act of Union" Proof FDC boxed as issued | £300 - £350 |
|-------------|--|--------------------|



| | | |
|-------------|---|--------------------|
| 1865 | Two Pounds 2007 "Slave" Proof FDC boxed as issued | £300 - £350 |
|-------------|---|--------------------|

| | | |
|-------------|---|--------------------|
| 1866 | Two Pounds 2008 "Olympics" Proof aFDC (toning spot reverse) boxed as issued | £300 - £350 |
|-------------|---|--------------------|



| | | |
|-------------|--|--------------------|
| 1867 | Two Pounds 2009 "Charles Darwin" Proof FDC boxed as issued | £300 - £350 |
|-------------|--|--------------------|



| | | |
|-------------|--|--------------------|
| 1868 | Two Pounds 2009 "Robert Burns" Proof FDC boxed as issued | £300 - £350 |
|-------------|--|--------------------|

| | | |
|-------------|---|-------------|
| 1869 | Two Pounds 2011 "King James Bible" Proof FDC boxed as issued | £300 - £350 |
| 1870 | Two Pounds 2011 "Mary Rose" Proof FDC boxed as issued | £300 - £350 |
| 1871 | Two Pounds 2012 "Charles Dickens" Proof FDC boxed as issued | £300 - £350 |
| 1872 | Two Pounds 2013 "Anniversary of the Guinea" Proof FDC boxed as issued | £300 - £320 |
| 1873 | Two Pounds 2014 BU boxed as issued | £300 - £350 |



| | | |
|-------------|---|-------------|
| 1874 | Two Pounds 2014 "Trinity House" Proof FDC boxed as issued | £300 - £350 |
|-------------|---|-------------|



| | | |
|-------------|--|-------------|
| 1875 | Two Pounds 2015 "WWI Royal Navy" Proof FDC boxed as issued | £300 - £350 |
|-------------|--|-------------|



| | | |
|-------------|--|-------------|
| 1876 | Two Pounds Two Coin Set 2006. "Brunel" Proof FDC boxed as issued | £300 - £350 |
|-------------|--|-------------|

| | | |
|-------------|--|-------------|
| 1877 | Two Pounds Two Coin Set 2008. "Olympic Handover" Proof FDC boxed as issued | £300 - £350 |
|-------------|--|-------------|

English Coins

| | | |
|-------------|-------------------------|-------------|
| 1878 | Bank token 18d 1811 GEF | £120 - £140 |
|-------------|-------------------------|-------------|



| | | |
|-------------|--------------------------------|-------------|
| 1879 | Bank token 18d 1812 (S3771) EF | £100 - £120 |
|-------------|--------------------------------|-------------|



| | | |
|-------------|---------------------------------|-----------|
| 1880 | Bank token 18d 1812 (S3772) nEF | £60 - £70 |
|-------------|---------------------------------|-----------|

| | | |
|-------------|-------------------------|-----------|
| 1881 | Bank token 18d 1816 nEF | £60 - £70 |
|-------------|-------------------------|-----------|

| | | |
|-------------|---|-----------|
| 1882 | Bank token Three Shillings 1812 (S3770) GVF toned | £60 - £70 |
|-------------|---|-----------|

| | | |
|-------------|---|-----------|
| 1883 | Bank token Three Shillings 1814 GVF toned | £60 - £70 |
|-------------|---|-----------|

| | | |
|-------------|---|-------------|
| 1884 | Bank token Three Shillings 1816 aVF small scratch on truncation | £275 - £325 |
|-------------|---|-------------|

| | | |
|-------------|--|-----------|
| 1885 | Brass 3ds (4) 1937, 50, 51 & 53 All Proof issues, aFDC - FDC | £30 - £50 |
|-------------|--|-----------|



| | | |
|-------------|---|-------------|
| 1886 | Britannia 2006 Golden Silhouette Collection (5 coins) Britannia £2 Silver Proofs with gold plated highlights cased FDC with certificate | £100 - £120 |
|-------------|---|-------------|

| | | |
|-------------|--|-----------|
| 1887 | Britannia 2007 20th Anniversary Silver Proof One Pound Collection, a six coin set comprising the six different previously issued designs each dated 2007 FDC in the black cases of issue with certificates | £60 - £80 |
|-------------|--|-----------|



| | | |
|-------------|--|--------------------|
| 1888 | Britannia 2013 five coin proof set. FDC in the Royal Mint case of issue with certificate | £100 - £120 |
| 1889 | Britannia 2014 six coin proof set. FDC in the Royal Mint case of issue with certificate | £100 - £120 |
| 1890 | Britannia 25th Anniversary Silver Portrait Collection 2012. A 9 coin set comprising One Pound Britannia Half Ounce (2012) each coin showing a previously used design for the series FDC in the Royal Mint case of issue with certificate | £120 - £140 |
| 1891 | Britannia Silver Four coin set 1997. Proof aFDC. Boxed as issued | £80 - £100 |
| 1892 | Britannia Silver Four coin set 1998. Proof FDC. Boxed as issued | £60 - £80 |

| | | |
|-------------|--|------------------|
| 1897 | Britannia Silver Four coin set 2008. Proof aFDC. Boxed as issued | £70 - £90 |
|-------------|--|------------------|



| | | |
|-------------|--|------------------|
| 1898 | Britannia Silver Four coin set 2009. Proof FDC. Boxed as issued | £70 - £90 |
| 1899 | Britannia Silver Four coin set 2010. Proof aFDC. Boxed as issued | £70 - £90 |
| 1900 | Britannia Silver Four coin set 2011. Proof aFDC. Boxed as issued | £70 - £90 |
| 1901 | Britannia Silver Four coin set 2012. Proof FDC. Boxed as issued | £70 - £90 |



| | | |
|-------------|--|------------------|
| 1893 | Britannia Silver Four coin set 2001. Proof aFDC. Boxed as issued | £60 - £80 |
| 1894 | Britannia Silver Four coin set 2003. Proof aFDC. Boxed as issued | £60 - £80 |
| 1895 | Britannia Silver Four coin set 2005. Proof aFDC. Boxed as issued | £60 - £80 |

| | | |
|-------------|--|--------------------|
| 1902 | Britannia £2 1997 Proof FDC boxed as issued | £25 - £30 |
| 1903 | Crown 1677 Fair | £35 - £40 |
| 1904 | Crown 1696 Fair. | £30 - £40 |
| 1905 | Crown 1696 Fine | £40 - £50 |
| 1906 | Crown 1818 LIX EF small edge bruise reverse | £120 - £150 |
| 1907 | Crown 1818 LVIII GVF but ex brooch mount on edge which has been very well repaired | £40 - £50 |
| 1908 | Crown 1819 LIX GVF | £120 - £150 |
| 1909 | Crown 1821 secundo GVF with a dark tone and a few tiny edge bruises / contact marks under magnification | £140 - £180 |
| 1910 | Crown 1844 star stops, VF with a couple of edge bruises | £50 - £60 |
| 1911 | Crown 1845 cinq stops, nEF - GVF but once brooch mounted and with a few tiny contact marks under magnification | £30 - £40 |
| 1912 | Crown 1847 bright GF - nVF edge bruise reverse | £40 - £50 |
| 1913 | Crown 1847 GVF with a few tiny contact marks under magnification and the hint of an edge bruise | £275 - £325 |



| | | |
|-------------|--|------------------|
| 1896 | Britannia Silver Four coin set 2007. Proof aFDC. Boxed as issued | £60 - £80 |
|-------------|--|------------------|

| | | |
|-------------|------------------------|----------------------|
| 1914 | Crown 1847 "Gothic" EF | £1200 - £1500 |
|-------------|------------------------|----------------------|



| | | |
|-------------|----------------|------------------|
| 1915 | Crown 1887 nEF | £35 - £40 |
|-------------|----------------|------------------|



| | | |
|-------------|-----------------------------|--------------------|
| 1916 | Crown 1888 narrow date. GEF | £100 - £120 |
|-------------|-----------------------------|--------------------|

| | | |
|-------------|---|------------------|
| 1917 | Crown 1889 nEF/EF a few contact marks obverse | £40 - £50 |
|-------------|---|------------------|

| | | |
|-------------|---|------------------|
| 1918 | Crown 1892 nVF, Halfcrown 1892 aVF & Florin 1849 VF | £50 - £60 |
|-------------|---|------------------|

| | | |
|-------------|--------------------|------------------|
| 1919 | Crown 1893 LVI GVF | £40 - £50 |
|-------------|--------------------|------------------|

| | | |
|-------------|--------------------------|------------------|
| 1920 | Crown 1893 LVI toned GVF | £30 - £40 |
|-------------|--------------------------|------------------|

| | | |
|-------------|---|--------------------|
| 1921 | Crown 1893 LVI, Shilling 1893 & Threepence 1893. The vendor purchased these as proofs but are in fact currency issues, EF - EF+ | £120 - £150 |
|-------------|---|--------------------|

| | | |
|-------------|----------------------|--------------------|
| 1922 | Crown 1895 LVIII. EF | £100 - £120 |
|-------------|----------------------|--------------------|

| | | |
|-------------|--|--------------------|
| 1923 | Crown 1896 LX aEF small edge tap reverse | £100 - £120 |
|-------------|--|--------------------|

| | | |
|-------------|------------------------------------|------------------|
| 1924 | Crown 1897 LXI lightly cleaned GVF | £30 - £40 |
|-------------|------------------------------------|------------------|

| | | |
|-------------|--------------------------|--------------------|
| 1925 | Crown 1900 LXIV EF - GEF | £130 - £150 |
|-------------|--------------------------|--------------------|

| | | |
|-------------|---------------|--------------------|
| 1926 | Crown 1902 EF | £120 - £150 |
|-------------|---------------|--------------------|

| | | |
|-------------|---------------|------------------|
| 1927 | Crown 1902 GF | £40 - £50 |
|-------------|---------------|------------------|

| | | |
|-------------|-----------------------|--------------------|
| 1928 | Crown 1927 Proof aFDC | £150 - £180 |
|-------------|-----------------------|--------------------|

| | | |
|-------------|-----------------------|--------------------|
| 1929 | Crown 1927 Proof aFDC | £150 - £200 |
|-------------|-----------------------|--------------------|



| | | |
|-------------|---------------------|-------------------|
| 1930 | Crown 1927 VF - GVF | £80 - £100 |
|-------------|---------------------|-------------------|



| | | |
|-------------|----------------|--------------------|
| 1931 | Crown 1928 GVF | £110 - £130 |
|-------------|----------------|--------------------|



| | | |
|-------------|---------------|------------------|
| 1932 | Crown 1929 GF | £60 - £80 |
|-------------|---------------|------------------|

| | | |
|-------------|--------------------------|------------------|
| 1933 | Crown 1929 wreath, Fair. | £70 - £80 |
|-------------|--------------------------|------------------|



| | | |
|-------------|---------------|--------------------|
| 1934 | Crown 1930 EF | £180 - £200 |
|-------------|---------------|--------------------|



| | | |
|-------------|----------------|--------------------|
| 1935 | Crown 1930 GVF | £110 - £130 |
|-------------|----------------|--------------------|



| | | |
|-------------|---------------|--------------------|
| 1936 | Crown 1931 EF | £180 - £200 |
|-------------|---------------|--------------------|



| | | |
|-------------|---------------|--------------------|
| 1937 | Crown 1932 EF | £300 - £350 |
|-------------|---------------|--------------------|



| | | |
|-------------|----------------|--------------------|
| 1938 | Crown 1933 aEF | £140 - £160 |
|-------------|----------------|--------------------|



| | | |
|-------------|----------------|----------------------|
| 1939 | Crown 1934 nEF | £1800 - £2200 |
|-------------|----------------|----------------------|

| | | |
|-------------|--|------------------|
| 1940 | Crown 1935 Specimen issue aUnc in the red box of issue | £25 - £30 |
|-------------|--|------------------|



| | | |
|-------------|----------------|--------------------|
| 1941 | Crown 1936 aEF | £280 - £320 |
|-------------|----------------|--------------------|

| | | |
|-------------|--|------------------|
| 1942 | Crowns 1895 LIX GVF/EF possibly once lightly cleaned along with 1899 LXII aVF/VF | £50 - £60 |
|-------------|--|------------------|

| | | |
|-------------|---|------------------|
| 1943 | Crowns (2): 1845 cinquefoils nF, and 1895 LIX nVF | £40 - £50 |
|-------------|---|------------------|

| | | |
|-------------|--|--------------------|
| 1944 | Dollar 1804 nVF for type but scratch obverse field | £100 - £150 |
|-------------|--|--------------------|



| | | |
|-------------|-------------------------------------|------------------|
| 1945 | Double-Florin 1889 slabbed PCI MS63 | £70 - £90 |
|-------------|-------------------------------------|------------------|

| | | |
|-------------|---------------------------------|------------------|
| 1946 | Double Florin 1889 (inv 1) Fine | £25 - £30 |
|-------------|---------------------------------|------------------|

| | | |
|-------------|--|------------------|
| 1947 | Double Florins (2) 1887 (R1) & 1889, GVF - nEF | £60 - £80 |
|-------------|--|------------------|



| | | |
|-------------|--|--------------------|
| 1948 | Farthing 1694 brown nEF, a nice example. | £200 - £300 |
|-------------|--|--------------------|



| | | |
|-------------|--|--------------------|
| 1949 | Farthing 1773 no stop on rev. EF trace lustre. | £160 - £180 |
|-------------|--|--------------------|



| | | |
|-------------|-----------------------------------|------------------|
| 1950 | Farthing 1826 S.3822, lustrous AU | £70 - £90 |
|-------------|-----------------------------------|------------------|



| | | |
|-------------|--|--------------------|
| 1951 | Farthing 1826 S.3822, R/E in GRATIA, toned nEF | £100 - £120 |
|-------------|--|--------------------|

| | | |
|-------------|------------------|------------------|
| 1952 | Farthing 1841 EF | £25 - £30 |
|-------------|------------------|------------------|

| | | |
|-------------|-------------------|------------------|
| 1953 | Farthing 1842 nEF | £60 - £80 |
|-------------|-------------------|------------------|

| | | |
|-------------|---|------------------|
| 1954 | Farthing 1844 GF but a few digs and marks | £30 - £35 |
|-------------|---|------------------|



| | | |
|-------------|--------------------------------|--------------------|
| 1955 | Farthing 1849 EF trace lustre. | £150 - £170 |
|-------------|--------------------------------|--------------------|

| | | |
|-------------|-------------------|------------------|
| 1956 | Farthing 1849 nVF | £35 - £40 |
|-------------|-------------------|------------------|



| | | |
|-------------|------------------------------------|------------------|
| 1957 | Farthing 1852 EF | £50 - £60 |
| 1958 | Farthing 1857 GEF with much lustre | £30 - £40 |



| | | |
|-------------|--------------------------------|------------------|
| 1959 | Farthing 1873 GEF with lustre. | £30 - £40 |
|-------------|--------------------------------|------------------|



| | | |
|-------------|--|------------------|
| 1960 | Farthing 1875H lustrous AU | £40 - £50 |
| 1961 | Farthings (2): 1842 VF, and 1843 GVF-nEF | £50 - £60 |



| | | |
|-------------|--|------------------|
| 1962 | Fifty Pence 2009 (Kew Gardens) Silver Proof aFDC (slight toning) Boxed as issued | £40 - £50 |
|-------------|--|------------------|



| | | |
|-------------|---|------------------|
| 1963 | Five Pound 2014 "Death of Queen Anne" Gold plated silver. Proof FDC boxed as issued | £25 - £25 |
|-------------|---|------------------|



| | | |
|-------------|---|--------------------|
| 1964 | Five Pounds Silver Proof Piedforts "Countdown to London" four coin set 2009 - 2012. FDC boxed as issued | £100 - £120 |
| 1965 | Florin 1852 VF | £25 - £30 |
| 1966 | Florin 1853 nEF | £100 - £120 |
| 1967 | Florin 1854 Fair, ideal space filler | £180 - £220 |
| 1968 | Florin 1855 VF | £35 - £40 |
| 1969 | Florin 1857 GVF a few contact marks under magnification | £40 - £50 |
| 1970 | Florin 1859 VF | £30 - £35 |
| 1971 | Florin 1860 ANACS slabbed as AU55 | £140 - £180 |
| 1972 | Florin 1862 bold Fine | £120 - £150 |
| 1973 | Florin 1863 Fair | £200 - £250 |
| 1974 | Florin 1864 VF/GVF | £50 - £70 |
| 1975 | Florin 1866 (dn3) VF | £35 - £40 |
| 1976 | Florin 1868 (dn 9) GVF | £80 - £120 |
| 1977 | Florin 1869 nVF | £30 - £35 |
| 1978 | Florin 1869 (dn 5) VF | £30 - £40 |



| | | |
|-------------|--|-------------------|
| 1979 | Florin 1873 gothic mdccclxxiii (capsule says 1872 in error) slabbed PCI AU55 | £80 - £120 |
|-------------|--|-------------------|

| | | |
|-------------|----------------|--------------------|
| 1980 | Florin 1875 EF | £160 - £180 |
|-------------|----------------|--------------------|



| | | |
|-------------|-----------------------------|------------------|
| 1981 | Florin 1877 (S3893) dn7 GVF | £50 - £60 |
|-------------|-----------------------------|------------------|

| | | |
|-------------|-----------------------|------------------|
| 1982 | Florin 1879 S3898, VF | £30 - £40 |
|-------------|-----------------------|------------------|



| | | |
|-------------|-----------------|-----------|
| 1983 | Florin 1880 GVF | £30 - £35 |
|-------------|-----------------|-----------|



| | | |
|-------------|-----------------|-----------|
| 1984 | Florin 1881 GVF | £40 - £50 |
|-------------|-----------------|-----------|



| | | |
|-------------|----------------|-------------|
| 1985 | Florin 1886 EF | £120 - £150 |
|-------------|----------------|-------------|



| | | |
|-------------|----------------|-----------|
| 1986 | Florin 1889 EF | £40 - £50 |
|-------------|----------------|-----------|

| | | |
|-------------|-----------------|-----------|
| 1987 | Florin 1893 aEF | £30 - £40 |
|-------------|-----------------|-----------|



| | | |
|-------------|-----------------|-----------|
| 1988 | Florin 1893 GEF | £50 - £60 |
|-------------|-----------------|-----------|

| | | |
|-------------|----------------|-----------|
| 1989 | Florin 1895 EF | £60 - £70 |
|-------------|----------------|-----------|

| | | |
|-------------|---|-----------|
| 1990 | Florin 1904 GVF - aEF but contact marks under magnification | £50 - £60 |
|-------------|---|-----------|

| | | |
|-------------|--|-----------|
| 1991 | Florin 1905 better than VF but light scratch reverse field | £60 - £80 |
|-------------|--|-----------|

| | | |
|-------------|---------------------|-----------|
| 1992 | Florin 1905 Fine/aF | £30 - £35 |
|-------------|---------------------|-----------|

| | | |
|-------------|----------------|-----------|
| 1993 | Florin 1905 GF | £50 - £60 |
|-------------|----------------|-----------|

| | | |
|-------------|-----------------|-----------|
| 1994 | Florin 1905 nVF | £60 - £80 |
|-------------|-----------------|-----------|



| | | |
|-------------|--------------------------------------|-------------|
| 1995 | Florin 1911 Unc, small surface nick. | £100 - £110 |
|-------------|--------------------------------------|-------------|



| | | |
|-------------|----------------|-----------|
| 1996 | Florin 1915 AU | £80 - £90 |
|-------------|----------------|-----------|

| | | |
|-------------|----------------|-----------|
| 1997 | Florin 1916 AU | £60 - £70 |
|-------------|----------------|-----------|

| | | |
|-------------|----------------|-----------|
| 1998 | Florin 1923 AU | £40 - £50 |
|-------------|----------------|-----------|



| | | |
|-------------|------------------------------|-----------|
| 1999 | Florin 1925 slabbed PCI AU55 | £50 - £70 |
|-------------|------------------------------|-----------|

| | | |
|-------------|-----------------------|-----------|
| 2000 | Florin 1927 Proof FDC | £60 - £80 |
|-------------|-----------------------|-----------|

| | | |
|-------------|-----------------|-----------|
| 2001 | Florin 1932 GVF | £50 - £60 |
|-------------|-----------------|-----------|

| | | |
|-------------|-----------------|------------|
| 2002 | Florin 1932 nEF | £80 - £100 |
|-------------|-----------------|------------|



| | | |
|-------------|--------------------|-------------|
| 2003 | Florin 1932 nEF/EF | £100 - £120 |
|-------------|--------------------|-------------|



| | | |
|-------------|---|-------------|
| 2004 | Four coin Five Pound Piedfort set 2009 - 2012 "Countdown to the London Olympics" Silver Proof FDC in the long four coin case of issue with the certificates | £100 - £120 |
|-------------|---|-------------|



| | | |
|------|--|-------------|
| 2005 | Four coin Silver Proof Piedfort set 2009 (£5, £2s x2 & Kew Gardens 50p) aFDC boxed as issued | £60 - £80 |
| 2006 | GB Florins (6) 1858, 59, 71(dn42), 1865(dn32), 1872(dn51) & 1873(dn27). average VF with the 1873 GVF | £160 - £190 |
| 2007 | GB One Pounds (approx 66) All "D" Series, average aUnc | £70 - £80 |
| 2008 | GB Ten Shillings (approx 38) All "C" Series, GEF - Unc | £60 - £65 |



| | | |
|------|---------------------------------|-----------|
| 2009 | Groat 1888 Unc with a nice tone | £60 - £80 |
|------|---------------------------------|-----------|

| | | |
|------|---------------------|-----------|
| 2010 | Halfcrown 1689 Fine | £60 - £70 |
|------|---------------------|-----------|

| | | |
|------|--------------------------|-----------|
| 2011 | Halfcrown 1700 near Fine | £40 - £50 |
|------|--------------------------|-----------|

| | | |
|------|--------------------|-----------|
| 2012 | Halfcrown 1708E VG | £30 - £40 |
|------|--------------------|-----------|



| | | |
|------|---|-------------|
| 2013 | Halfcrown 1817 'bull head' slabbed PCI AU55 | £100 - £150 |
|------|---|-------------|



| | | |
|------|---|-------------|
| 2014 | Halfcrown 1817 'bull head' slabbed PCI AU55 | £100 - £150 |
|------|---|-------------|

| | | |
|------|--|-----------|
| 2015 | Halfcrown 1817 (SH) bright GVF a few bag marks under magnification | £60 - £70 |
|------|--|-----------|



| | | |
|------|---|-------------|
| 2016 | Halfcrown 1817 (SH) GVF - nEF | £60 - £80 |
| 2017 | Halfcrown 1818 aVF | £45 - £55 |
| 2018 | Halfcrown 1819 aEF edge bruise | £60 - £80 |
| 2019 | Halfcrown 1820 (GIV) GEF but edge nick near "0" of date | £120 - £150 |



| | | |
|------|--|---------------|
| 2020 | Halfcrown 1821 EF | £180 - £220 |
| 2021 | Halfcrown 1828 aVF | £140 - £160 |
| 2022 | Halfcrown 1828 VF | £140 - £160 |
| 2023 | Halfcrown 1829 GF - nVF | £60 - £80 |
| 2024 | Halfcrown 1834 (S3834) GVF | £80 - £120 |
| 2025 | Halfcrown 1834 (S3834) VF | £45 - £50 |
| 2026 | Halfcrown 1836 VF or better small edge nick & bruise obverse | £45 - £50 |
| 2027 | Halfcrown 1837 dull VF with a few bag marks | £50 - £60 |
| 2028 | Halfcrown 1839 VG | £300 - £400 |
| 2029 | Halfcrown 1840 EF a few very tiny contact marks obverse | £350 - £400 |
| 2030 | Halfcrown 1841 GVF couple of light scratches obverse | £1500 - £2000 |
| 2031 | Halfcrown 1842 GF | £30 - £40 |
| 2032 | Halfcrown 1843 GF | £70 - £90 |

| | | |
|------|------------------------|------------|
| 2033 | Halfcrown 1844 bold VF | £80 - £100 |
|------|------------------------|------------|

| | | |
|------|---|-----------|
| 2034 | Halfcrown 1845 GVF/VF a few contact marks obverse | £60 - £80 |
|------|---|-----------|

| | | |
|------|---|-------------|
| 2035 | Halfcrown 1848 GF - nVF small edge nick obverse | £120 - £140 |
|------|---|-------------|

| | | |
|------|--------------------|-------------|
| 2036 | Halfcrown 1850 GVF | £175 - £225 |
|------|--------------------|-------------|

| | | |
|------|---|-------------|
| 2037 | Halfcrown 1861 Fair. Officially none of this date were ever struck. Halfcrowns dated between 1850 to 1874 are believed to be counterfeits. These are of good metal, therefore possibly made from melted-down silverware for the purpose of laundering stolen goods. Historically there has been some confusion in the numismatic world as to whether they may be genuine and 'struck for colonial use'. For discussion of this matter we reference the website www.coinauthentication.co.uk by Robert Matthews. | £300 - £400 |
|------|---|-------------|

| | | |
|-------------|--|--------------------|
| 2038 | Halfcrown 1871 VG. Officially none of this date were ever struck. Halfcrowns dated between 1850 to 1874 are believed to be counterfeits. These are of good metal, therefore possibly made from melted-down silverware for the purpose of laundering stolen goods. Historically there has been some confusion in the numismatic world as to whether they may be genuine and 'struck for colonial use'. For discussion of this matter we reference the website www.coinauthentication.co.uk by Robert Matthews | £300 - £400 |
| 2039 | Halfcrown 1874 GVF | £60 - £80 |
| 2040 | Halfcrown 1878 VF - GVF | £30 - £40 |
| 2041 | Halfcrown 1879 GVF - nEF | £60 - £80 |
| 2042 | Halfcrown 1882 GVF | £60 - £80 |



| | | |
|-------------|---|--------------------|
| 2043 | Halfcrown 1883 lightly toned AU, edge nick rev. | £500 - £550 |
|-------------|---|--------------------|



| | | |
|-------------|--|--------------------|
| 2044 | Halfcrown 1887 young head, aEF | £200 - £220 |
| 2045 | Halfcrown 1887 (YH) nEF | £80 - £120 |
| 2046 | Halfcrown 1894 bright nEF | £35 - £40 |
| 2047 | Halfcrown 1895 EF | £50 - £55 |
| 2048 | Halfcrown 1896 (S3948A) aEF couple of edge nicks | £40 - £50 |
| 2049 | Halfcrown 1897 Unc | £70 - £80 |
| 2050 | Halfcrown 1898 EF | £50 - £55 |
| 2051 | Halfcrown 1902 EF/GEF edge nick obverse | £50 - £60 |



| | | |
|-------------|--|--------------------|
| 2052 | Halfcrown 1902 matte proof, slabbed NGC PF 62 MATTE | £80 - £100 |
| 2053 | Halfcrown 1903 Fine | £100 - £120 |
| 2054 | Halfcrown 1904 GVF but patchy toning and a few very small edge bruises under magnification | £150 - £200 |
| 2055 | Halfcrown 1905 Fine / VG | £225 - £275 |
| 2056 | Halfcrown 1907 bright VF/GVF possibly once lightly cleaned | £40 - £50 |



| | | |
|-------------|--------------------------------|--------------------|
| 2057 | Halfcrown 1908 toned EF | £400 - £500 |
| 2058 | Halfcrown 1909 bright VF - GVF | £40 - £45 |
| 2059 | Halfcrown 1909 EF | £300 - £400 |



| | | |
|-------------|---|------------------|
| 2060 | Halfcrown 1909 VF - GVF with a mottled tone | £40 - £45 |
|-------------|---|------------------|



| | | |
|-------------|-------------------|--------------------|
| 2061 | Halfcrown 1910 AU | £350 - £400 |
|-------------|-------------------|--------------------|



| | | |
|-------------|--------------------------------------|-------------------|
| 2062 | Halfcrown 1914 UNC with golden tone. | £90 - £100 |
|-------------|--------------------------------------|-------------------|



| | | |
|-------------|---------------------------|-------------------|
| 2063 | Halfcrown 1915 choice Unc | £90 - £100 |
|-------------|---------------------------|-------------------|

| | | |
|-------------|-------------------|------------------|
| 2064 | Halfcrown 1922 EF | £25 - £30 |
|-------------|-------------------|------------------|

| | | |
|-------------|---------------------------|------------------|
| 2065 | Halfcrown 1927 ME. GEF/EF | £40 - £45 |
|-------------|---------------------------|------------------|



| | | |
|------|--|-------------|
| 2066 | Halfcrown 1930 EF | £150 - £180 |
| 2067 | Halfcrowns (2) both 1922 aEF / EF | £35 - £40 |
| 2068 | Halfcrowns (3) 1899, 1900 & 1901. GVF - nEF | £60 - £70 |
| 2069 | Halfpenny 1717 EF or better with a hint of original lustre still remaining | £450 - £500 |
| 2070 | Halfpenny 1724 GF | £30 - £35 |



| | | |
|------|---------------------------------|-------------|
| 2071 | Halfpenny 1771 EF trace lustre. | £150 - £170 |
|------|---------------------------------|-------------|

| | | |
|------|-------------------------------------|-------------|
| 2072 | Halfpenny 1799 Unc with much lustre | £100 - £120 |
|------|-------------------------------------|-------------|



| | | |
|------|---------------------------------|-----------|
| 2073 | Halfpenny 1826 EF trace lustre. | £50 - £70 |
|------|---------------------------------|-----------|



| | | |
|------|---------------------------------|-----------|
| 2074 | Halfpenny 1838 EF trace lustre. | £40 - £60 |
|------|---------------------------------|-----------|



| | | |
|------|---------------------------------------|-----------|
| 2075 | Halfpenny 1841 slabbed PCI MS60 Brown | £50 - £70 |
|------|---------------------------------------|-----------|

| | | |
|------|--------------------|------------|
| 2076 | Halfpenny 1843 aEF | £80 - £100 |
|------|--------------------|------------|



| | | |
|------|-------------------------|-------------|
| 2077 | Halfpenny 1843 brown EF | £120 - £130 |
|------|-------------------------|-------------|

| | | |
|------|---|------------|
| 2078 | Halfpenny 1845 near Fine with an edge bruise reverse, scarce date | £80 - £100 |
|------|---|------------|



| | | |
|------|---------------------------------|-----------|
| 2079 | Halfpenny 1852 slabbed PCI AU55 | £50 - £60 |
|------|---------------------------------|-----------|



| | | |
|------|----------------------------|-----------|
| 2080 | Halfpenny 1853 lustrous AU | £50 - £70 |
|------|----------------------------|-----------|

| | | |
|------|------------------------------|-----------|
| 2081 | Halfpenny 1902 low tide, aEF | £50 - £60 |
|------|------------------------------|-----------|

| | | |
|------|---|-----------|
| 2082 | Maundy Pennies (2): 1850 and 1872, toned EF | £30 - £40 |
|------|---|-----------|



| | | |
|------|-----------------------------|-----------|
| 2083 | Maundy Penny 1753 toned GEF | £40 - £50 |
|------|-----------------------------|-----------|



| | | |
|------|----------------------------|-----------|
| 2084 | Maundy Penny 1784 toned EF | £40 - £50 |
|------|----------------------------|-----------|



| | | |
|------|------------------------------|-----------|
| 2085 | Maundy Penny 1817 toned nFDC | £30 - £40 |
|------|------------------------------|-----------|



| | | |
|------|------------------------------|-----------|
| 2086 | Maundy Penny 1818 toned nFDC | £30 - £40 |
|------|------------------------------|-----------|



| | | |
|------|---|-------------|
| 2087 | Maundy Set 1882 Unc with a matching tone and in a long dated case | £100 - £110 |
| 2088 | Maundy Set 1902 matt proof aFDC | £70 - £90 |
| 2089 | Maundy Set 1906 lightly toned aFDC | £80 - £90 |



| | | |
|------|---|-----------|
| 2095 | One Pound Four coin set 2013 "Floral Collection" Silver Proof FDC boxed as issued | £50 - £60 |
|------|---|-----------|



| | | |
|------|--|------------|
| 2090 | Maundy Set 1929 rainbow toned aFDC with an old dealer's box. | £70 - £90 |
| 2091 | Maundy Set 1937 Unc | £80 - £90 |
| 2092 | Maundy Set 1988 BU | £80 - £100 |



| | | |
|------|---|-----------|
| 2096 | One Pound Silver Proof Piedfort four coin set 2010 /2011 "Edinburgh, Belfast, Cardiff & London" FDC boxed as issued | £50 - £60 |
| 2097 | Pennies (2) 1902 Low tide aEF with 1902 normal EF | £60 - £80 |



| | | |
|------|--|-----------|
| 2093 | Maundy Threepence 1792 toned EF, flan a little mis-cut above portrait. | £50 - £60 |
|------|--|-----------|



| | | |
|------|--|-------------|
| 2094 | One Pound 2008 25th Anniversary Silver Proof Collection. A 14 coin set comprising the sixteen previously issued different designs all dated 2008 the reverses with fine gold highlighting, FDC in the case of issue with certificate | £150 - £180 |
|------|--|-------------|



| | | |
|------|----------------------------------|------------|
| 2098 | Penny 1806 GEF with some lustre | £70 - £90 |
| 2099 | Penny 1827 Fine - GF edge bruise | £80 - £120 |
| 2100 | Penny 1827 GF/Fine | £80 - £120 |
| 2101 | Penny 1831 .W.W VF | £40 - £50 |
| 2102 | Penny 1834 GVF | £60 - £80 |

| | | |
|------|--|-------------|
| 2103 | Penny 1841 "Colon" ANACS slabbed as MS61 brown | £100 - £150 |
|------|--|-------------|

| | | |
|------|--------------------------------------|-------------|
| 2104 | Penny 1845 EF with a trace of lustre | £100 - £120 |
|------|--------------------------------------|-------------|



| | | |
|------|--|-------------|
| 2105 | Penny 1848/7 OT GEF with lustre, couple of tone spots. | £150 - £170 |
| 2106 | Penny 1849 GVF small edge nick | £275 - £325 |



| | | |
|------|---|-----------|
| 2107 | Penny 1854 OT EF trace lustre, a couple of tiny edge nicks. | £70 - £90 |
| 2108 | Penny 1856 PT. aVF a few tiny edge taps | £60 - £80 |
| 2109 | Penny 1856 PT. GF but a few digs reverse and edge knocks | £30 - £40 |
| 2110 | Penny 1858 no WW. EF | £50 - £70 |
| 2111 | Penny 1858 no "WW" EF | £40 - £60 |



| | | |
|------|---|-----------|
| 2112 | Penny 1858/3 EF, a couple of tiny edge nicks. | £60 - £80 |
|------|---|-----------|



| | | |
|------|---|-----------|
| 2113 | Penny 1860 obv. 2, rev. D, GEF with lustre. | £40 - £60 |
|------|---|-----------|



| | | |
|------|---|---------------|
| 2114 | Penny 1863 GEF trace lustre. | £50 - £70 |
| 2115 | Penny 1864 (Crosslet) GF - nVF | £20 - £25 |
| 2116 | Penny 1869 better than EF (scarce in this high grade) | £1000 - £1200 |



| | | |
|------|---|-----------|
| 2117 | Penny 1879 obv. 9, rev. J, EF trace lustre. | £45 - £55 |
|------|---|-----------|



| | | |
|------|--------------------------------------|-----------|
| 2118 | Penny 1880 EF with a trace of lustre | £50 - £60 |
|------|--------------------------------------|-----------|

| | | |
|------|-------------------------|-----------|
| 2119 | Penny 1885 lustrous GEF | £50 - £70 |
|------|-------------------------|-----------|



| | | |
|------|----------------------------------|-----------|
| 2120 | Penny 1890 aUnc with some lustre | £40 - £50 |
|------|----------------------------------|-----------|



| | | |
|------|------------------------|-----------|
| 2121 | Penny 1891 lustrous AU | £60 - £80 |
|------|------------------------|-----------|



| | | |
|------|--|-------------|
| 2122 | Proof Set 2010, a 13 coin set all struck in silver and housed in the plush black box of issue with certificate. aFDC - FDC | £120 - £140 |
|------|--|-------------|



| | | |
|-------------|---|--------------------|
| 2131 | Proof Set 2000, the thirteen coin set with the Maundy Money. all struck in silver aFDC - FDC (some slight toning), boxed as issued with certificate | £140 - £160 |
| 2132 | Proof Set 2006, the thirteen coin set with the Maundy Money. all struck in silver aFDC - FDC (some slight toning), boxed as issued with certificate | £140 - £160 |
| 2133 | Proof Set 2008 struck in Silver "Emblems" (7 coins) aFDC in the large black case of issue, | £40 - £50 |

| | | |
|-------------|--|------------------|
| 2134 | Proof Set 2008 struck in Silver "Royal Shield of Arms" (7 coins) FDC in the large black case of issue, | £40 - £50 |
|-------------|--|------------------|

| | | |
|-------------|--|--------------------|
| 2123 | Proof Set 2011, a 14 coin set all struck in silver and housed in the plush black box of issue with certificate. aFDC - FDC | £120 - £140 |
|-------------|--|--------------------|



| | | |
|-------------|--|--------------------|
| 2135 | Proof Set 2009, the 12 coin set all struck in Silver. Five Pounds Henry VIII, Two Pounds (3) Darwin, Robert Burns and standard issues, Fifty Pence Kew Gardens 250th Anniversary, plus the Royal Shield of Arms set in Silver One Pound to One Penny aFDC-FDC in the black box of issue with certificate | £120 - £160 |
|-------------|--|--------------------|



| | | |
|-------------|--|--------------------|
| 2124 | Proof Set 2014, a 14 coin set all struck in silver and housed in the plush black box of issue with certificate. aFDC - FDC | £120 - £150 |
| 2125 | Proof Set 1937 (15 coins Crown to Farthing) toned aFDC with original case. | £180 - £220 |
| 2126 | Proof Set 1937 (15 coins) aFDC - FDC boxed as issued | £180 - £200 |
| 2127 | Proof Set 1937 (15 coins) aFDC - FDC boxed as issued | £180 - £200 |
| 2128 | Proof Set 1950 aFDC in the original box of issue but hollowed out and the coins now being in a hard plastic case | £50 - £60 |
| 2129 | Proof Set 1953 (10 coins Crown to Farthing) nFDC with original case (lid interior fabric stained as often seen) | £50 - £60 |

| | | |
|-------------|--|------------------|
| 2136 | Proof Set 2013 Silver Piedfort, a six coin set (£5, £2 x3, £1 x 2 & 50p) aFDC - FDC (some marks to the £5). boxed as issued with certificate | £50 - £80 |
|-------------|--|------------------|

| | | |
|-------------|--|------------------|
| 2137 | Proof Set 2014 "Premium" issue 14 coins along with the Bimetallic medal FDC in the wooden box with certificate | £60 - £80 |
|-------------|--|------------------|

| | | |
|-------------|--|------------------|
| 2138 | Proof Set 2015 struck in silver and housed in an impressive black box with certificate | £40 - £60 |
|-------------|--|------------------|



| | | |
|-------------|---|--------------------|
| 2130 | Proof Set 2000, the thirteen coin set with the Maundy Money. all struck in silver aFDC - FDC (some slight toning), boxed as issued with certificate | £140 - £160 |
|-------------|---|--------------------|



| | | |
|-------------|--|------------------|
| 2139 | Queens Portrait collection 2013, £5 silver Proof four coin set. aFDC boxed as issued | £50 - £60 |
|-------------|--|------------------|



| | | |
|-------------|--|--------------------|
| 2140 | Queens Portrait collection 2013, £5 silver Proof Piedfort four coin set. aFDC boxed as issued | £100 - £120 |
| 2141 | Shilling 1707 (S3610) nEF/GVF | £160 - £200 |
| 2142 | Shilling 1787 with hearts deeply toned nEF with traces of adhesive residue ? reverse under magnification | £40 - £50 |
| 2143 | Shilling 1787 (no hearts) GVF | £25 - £30 |
| 2144 | Shilling 1816 toned EF | £40 - £50 |



| | | |
|-------------|------------------------|------------------|
| 2145 | Shilling 1819 toned EF | £60 - £70 |
|-------------|------------------------|------------------|



| | | |
|-------------|----------------------------------|-------------------|
| 2146 | Shilling 1819/8 slabbed PCI AU55 | £80 - £100 |
|-------------|----------------------------------|-------------------|



| | | |
|-------------|------------------|------------------|
| 2147 | Shilling 1820 EF | £60 - £70 |
|-------------|------------------|------------------|



| | | |
|-------------|--------------------------------|------------------|
| 2148 | Shilling 1820 slabbed PCI AU50 | £40 - £60 |
|-------------|--------------------------------|------------------|



| | | |
|-------------|------------------|--------------------|
| 2149 | Shilling 1823 EF | £170 - £190 |
|-------------|------------------|--------------------|



| | | |
|-------------|------------------------------|-------------------|
| 2150 | Shilling 1825 lion, toned EF | £90 - £110 |
|-------------|------------------------------|-------------------|



| | | |
|-------------|--------------------------------------|--------------------|
| 2151 | Shilling 1825 shield, iridescent GEF | £150 - £180 |
|-------------|--------------------------------------|--------------------|

| | | |
|-------------|--------------------|--------------------|
| 2152 | Shilling 1826 aUnc | £160 - £180 |
|-------------|--------------------|--------------------|

| | | |
|-------------|---------------------------|------------------|
| 2153 | Shilling 1826 cleaned GVF | £25 - £35 |
|-------------|---------------------------|------------------|

| | | |
|-------------|-----------------------------------|------------------|
| 2154 | Shilling 1827 lightly cleaned GVF | £60 - £80 |
|-------------|-----------------------------------|------------------|



| | | |
|-------------|-------------------|-------------------|
| 2155 | Shilling 1829 nEF | £80 - £120 |
|-------------|-------------------|-------------------|

| | | |
|-------------|------------------|--------------------|
| 2156 | Shilling 1838 EF | £150 - £180 |
|-------------|------------------|--------------------|

| | | |
|-------------|----------------------------------|------------------|
| 2157 | Shilling 1839 first head, nVF/VF | £40 - £50 |
|-------------|----------------------------------|------------------|

| | | |
|-------------|------------------------------|------------------|
| 2158 | Shilling 1839 (1st head) aVF | £50 - £55 |
|-------------|------------------------------|------------------|

| | | |
|-------------|------------------------------|------------------|
| 2159 | Shilling 1839 (2nd head) GVF | £50 - £60 |
|-------------|------------------------------|------------------|

| | | |
|-------------|-----------------------------|------------------|
| 2160 | Shilling 1839 (2nd head) VF | £25 - £30 |
|-------------|-----------------------------|------------------|

| | | |
|-------------|------------------------------|------------------|
| 2161 | Shilling 1841 better than VF | £40 - £45 |
|-------------|------------------------------|------------------|



| | | |
|-------------|-------------------|-------------------|
| 2162 | Shilling 1842 nEF | £80 - £100 |
|-------------|-------------------|-------------------|

| | | |
|-------------|------------------------------|------------------|
| 2163 | Shilling 1843 better than VF | £35 - £40 |
|-------------|------------------------------|------------------|



| | | |
|-------------|-------------------|--------------------|
| 2164 | Shilling 1845 aEF | £120 - £140 |
|-------------|-------------------|--------------------|

| | | |
|-------------|--------------------|------------------|
| 2165 | Shilling 1851 Fine | £30 - £35 |
|-------------|--------------------|------------------|

| | | |
|-------------|-------------------|--------------------|
| 2166 | Shilling 1852 GEF | £150 - £180 |
|-------------|-------------------|--------------------|

| | | |
|-------------|------------------|--------------------|
| 2167 | Shilling 1853 EF | £120 - £140 |
|-------------|------------------|--------------------|

| | | |
|-------------|------------------------------------|-------------------|
| 2168 | Shilling 1853 PCGS slabbed as AU53 | £80 - £120 |
|-------------|------------------------------------|-------------------|

| | | |
|-------------|-------------------------|--------------------|
| 2169 | Shilling 1854 near Fine | £100 - £120 |
|-------------|-------------------------|--------------------|

| | | |
|------|---|-------------|
| 2170 | Shilling 1855 nEF light scratches obverse field | £50 - £55 |
| 2171 | Shilling 1860 aEF | £80 - £120 |
| 2172 | Shilling 1863 Fine | £50 - £60 |
| 2173 | Shilling 1864 (dn22) EF with prooflike fields | £100 - £120 |
| 2174 | Shilling 1865 (dn10) EF | £120 - £140 |
| 2175 | Shilling 1868 (dn44) nEF | £50 - £60 |
| 2176 | Shilling 1874 (dn 34) GEF/EF | £120 - £140 |
| 2177 | Shilling 1877 (dn28) GVF | £30 - £40 |



| | | |
|------|----------------------------|-----------|
| 2178 | Shilling 1878 (dn3) aEF/EF | £60 - £80 |
|------|----------------------------|-----------|



| | | |
|------|-------------------|-----------|
| 2179 | Shilling 1884 GVF | £30 - £40 |
|------|-------------------|-----------|

| | | |
|------|-------------------|-----------|
| 2180 | Shilling 1885 GVF | £30 - £40 |
|------|-------------------|-----------|



| | | |
|------|-----------------------------|-----------|
| 2181 | Shilling 1890 prooflike GEF | £50 - £60 |
|------|-----------------------------|-----------|



| | | |
|------|-----------------------------|-----------|
| 2182 | Shilling 1892 prooflike GEF | £60 - £70 |
|------|-----------------------------|-----------|



| | | |
|------|---|-------------|
| 2183 | Shilling 1892 UNC with light golden tone. | £120 - £130 |
|------|---|-------------|



| | | |
|------|--------------------------------|-----------|
| 2184 | Shilling 1898 slabbed PCI AU58 | £40 - £60 |
|------|--------------------------------|-----------|

| | | |
|------|-------------------|-----------|
| 2185 | Shilling 1902 nEF | £25 - £30 |
| 2186 | Shilling 1905 VG | £30 - £40 |

| | | |
|------|------------------------|-------------|
| 2187 | Shilling 1906 aUnc/Unc | £120 - £140 |
|------|------------------------|-------------|

| | | |
|------|-------------------|-------------|
| 2188 | Shilling 1906 GEF | £100 - £120 |
|------|-------------------|-------------|



| | | |
|------|---------------------------------|-------------|
| 2189 | Shilling 1907 lightly toned GEF | £110 - £120 |
|------|---------------------------------|-------------|

| | | |
|------|--------------------------------|-----------|
| 2190 | Shilling 1910 lightly toned EF | £60 - £70 |
|------|--------------------------------|-----------|

| | | |
|------|------------------------|-----------|
| 2191 | Shilling 1910 toned EF | £60 - £70 |
|------|------------------------|-----------|

| | | |
|------|-------------------|-----------|
| 2192 | Shilling 1911 Unc | £55 - £65 |
|------|-------------------|-----------|

| | | |
|------|--------------------------------|-----------|
| 2193 | Shilling 1916 choice toned Unc | £75 - £85 |
|------|--------------------------------|-----------|



| | | |
|------|-------------------|-----------|
| 2194 | Shilling 1922 Unc | £55 - £65 |
|------|-------------------|-----------|



| | | |
|------|---|-----------|
| 2195 | Silver Proof Piedfort Set 2005, the four coin set FDC in the green case of issue with certificate | £40 - £60 |
|------|---|-----------|

| | | |
|------|--|-----------|
| 2196 | Silver Proof Piedfort Set 2006, the six coin set FDC in the black case of issue with certificate | £80 - £90 |
|------|--|-----------|



| | | |
|------|--|-----------|
| 2197 | Silver Proof Piedfort Set 2007. the five coin set aFDC in the black case of issue with certificate | £60 - £70 |
| 2198 | Silver Proof Piedfort Set 2008. the four coin set FDC in the black case of issue with certificate | £50 - £60 |



| | | |
|------|--|-------------|
| 2199 | Silver Proof Piedfort Set 2010. The five coin set comprising Five Pound Crown 2010 450th Anniversary of the Restoration of the Monarchy, Two Pounds 2010 Florence Nightingale, One Pound 2010 (2) London and Belfast, Fifty Pence 2010 100 Years of Girl Guides Silver Proof Piedforts FDC in the black case of issue with certificate | £100 - £120 |
| 2200 | Silver Proof Piedfort Set 2011. the six coin set FDC in the black case of issue with certificate | £80 - £100 |



| | | |
|------|--|------------|
| 2201 | Silver Proof Piedfort Set 2014. the six coin set FDC in the black case of issue with certificate | £80 - £100 |
|------|--|------------|

| | | |
|------|---|-------------|
| 2202 | Sixpence 1683 EF some slight haymarks under magnification | £350 - £450 |
| 2203 | Sixpence 1757 Unc or nearly so with a deep tone | £70 - £80 |
| 2204 | Sixpence 1824 Unc with a nice tone | £250 - £280 |
| 2205 | Sixpence 1834 Iridescent toned aUnc | £160 - £180 |
| 2206 | Sixpence 1839 VF with faded gilding. | £20 - £30 |
| 2207 | Sixpence 1854 Good Fine | £120 - £150 |
| 2208 | Sixpence 1862 nF | £40 - £45 |
| 2209 | Sixpence 1863 GF | £40 - £45 |
| 2210 | Sixpence 1870 (dn4) GEF | £40 - £50 |
| 2211 | Sixpence 1872 (dn55) nEF | £60 - £80 |
| 2212 | Sixpence 1877 die 28, VF | £20 - £30 |



| | | |
|------|---------------------------------|-----------|
| 2213 | Sixpence 1883 lightly toned GEF | £80 - £90 |
|------|---------------------------------|-----------|



| | | |
|------|-------------------------|-----------|
| 2214 | Sixpence 1885 toned GEF | £60 - £80 |
|------|-------------------------|-----------|



| | | |
|------|-------------------|-----------|
| 2215 | Sixpence 1888 UNC | £70 - £80 |
|------|-------------------|-----------|



| | | |
|------|--------------------------------|-----------|
| 2216 | Sixpence 1892 lightly toned AU | £50 - £60 |
|------|--------------------------------|-----------|

| | | |
|------|--|-------------|
| 2217 | Sixpence 1893 (JH) GF with a light scratch obverse, scarce | £200 - £250 |
|------|--|-------------|

| | | |
|------|------------------------|-----------|
| 2218 | Sixpence 1906 toned EF | £40 - £50 |
|------|------------------------|-----------|



| | | |
|------|------------------------------|-----------|
| 2219 | Sixpence 1911 iridescent UNC | £40 - £50 |
|------|------------------------------|-----------|

| | | |
|------|------------------------|-----------|
| 2220 | Sixpence 1914 toned EF | £30 - £40 |
|------|------------------------|-----------|

| | | |
|------|----------------------------|-----------|
| 2221 | Sixpence 1915 toned EF/GEF | £30 - £40 |
|------|----------------------------|-----------|

| | | |
|------|------------------------|-----------|
| 2222 | Sixpence 1923 toned AU | £45 - £55 |
|------|------------------------|-----------|

| | | |
|------|---|-------------|
| 2223 | Sixpence 1698 plumes, scarce & difficult in this high grade, near as struck, a couple of minor areas of blackness on obverse GEF/aUnc | £500 - £600 |
|------|---|-------------|



| | | |
|-------------|---|------------------|
| 2224 | Ten Pounds 2013 "Prince George" Silver Proof (5 oz) FDC boxed as issued | £60 - £80 |
|-------------|---|------------------|



| | | |
|-------------|---|------------------|
| 2225 | Ten Pounds 2013 "Queens 60th Anniversary of the Coronation" Silver Proof (5 oz) FDC boxed as issued | £60 - £80 |
| 2226 | Ten Pounds Britannia (5 oz) 2013 Silver Proof FDC boxed as issued | £60 - £80 |



| | | |
|-------------|---------------------------|------------------|
| 2227 | Three Halfpence 1860 GEF | £60 - £80 |
| 2228 | Threepence 1911 Proof FDC | £25 - £30 |

| | | |
|-------------|--|-------------------|
| 2229 | Threepences in high grade (4) 1876 GEF, 1880 EF, 1883 GEF & 1890 Unc | £80 - £100 |
|-------------|--|-------------------|

| | | |
|-------------|-------------------------------------|------------------|
| 2230 | Twenty Pence 2008 undated issue GVF | £25 - £30 |
|-------------|-------------------------------------|------------------|

| | | |
|-------------|--|------------------|
| 2231 | Two Pound Silver Proof four coin set 2002 "Commonwealth games" FDC along with the standard proof issue | £40 - £50 |
|-------------|--|------------------|

| | | |
|-------------|---|-------------------|
| 2232 | Two Pounds 2002 Commonwealth Games Silver Proof Piedfort four coin set. with coloured reverses aFDC (some slight toning) in the wooden box of issue with certificate. | £80 - £100 |
|-------------|---|-------------------|



| | | |
|-------------|---|-------------------|
| 2233 | Two Pounds four coin Piedfort set 2002 "Commonwealth games" FDC boxed as issued | £80 - £100 |
|-------------|---|-------------------|

| | | |
|-------------|---|------------------|
| 2234 | Twopence 1797 GVF with a couple of edge taps and digs obverse on cheek and in field | £40 - £50 |
|-------------|---|------------------|

| | | |
|-------------|---|------------------|
| 2235 | Twopence 1797 GVF with a few marks on Britannia under magnification | £50 - £60 |
|-------------|---|------------------|

| | | |
|-------------|----------------------------------|------------------|
| 2236 | Twopences (2) both 1797 GF - nVF | £40 - £60 |
|-------------|----------------------------------|------------------|

| | | |
|-------------|--|------------------|
| 2237 | United Kingdom Family Silver Collection 2007, the six coin set comprising Two Pounds Britannia, Five Pound Crown Diamond Wedding, Two Pounds (2) Slavery and Act of Union, One Pound and Fifty pence Scouting all Silver proofs FDC cased as issued with certificate | £50 - £60 |
|-------------|--|------------------|

| | | |
|-------------|---|------------------|
| 2238 | United Kingdom Family Silver Collection 2008, the six coin set comprising Two Pounds Britannia, Five Pounds (2), Two Pound & Pound proof FDC cased as issued with certificate | £50 - £60 |
|-------------|---|------------------|



| | | |
|-------------|--|------------------|
| 2239 | United Kingdom Family Silver Collection 2009, the six coin set comprising Two Pounds Britannia, Five Pound Crown Henry VII 500th Anniversary of Accession, Two Pounds Robert Burns, Two Pounds Darwin, One Pound Shield and Fifty Pence Kew Gardens FDC boxed with certificate | £60 - £80 |
|-------------|--|------------------|



| | | |
|------|--|-------------|
| 2240 | United Kingdom Fifty Pence 40th Anniversary Proof Collection 2009, the 16 coin set all different designs (includes Kew Gardens) , all struck in silver FDC in the Royal Mint box of issue with certificate | £200 - £250 |
|------|--|-------------|

Bulk Coin Lots

| | | |
|------|---|-------------|
| 2241 | World Coins (9) 17th-19thC including large Swedish coppers, Gunmoney, German States, etc, copper and silver noted. | £120 - £150 |
| 2242 | Assortment of GB pre 1920 silver in an old cigar box, William III - Edward VII but mainly Victoria, average VG - Fine | £300 - £350 |
| 2243 | Assortment of GB silver Proof boxed part sets & loose coins in capsules , to include Piedforts and some better later types. aFDC - FDC many with certificates | £150 - £180 |
| 2244 | Assortment of mainly pre 1850 GB copper along with a few tokens & pre 1900 world copper. Mixed grades | £120 - £140 |
| 2245 | Australia 50 Cents (37) silver 1966 mixed grade. | £100 - £110 |
| 2246 | Australia pre decimal Pennies & Halfpennies (approx 5.8Kg) George V - Elizabeth II. From circulation and unchecked for dates | £60 - £80 |
| 2247 | Australia (18) predecimal silver coins of Edward VII and George V, mixed grades and denominations. | £100 - £130 |
| 2248 | Australia. A collection of Pre decimal with better grades and scarcer dates seen. | £150 - £200 |
| 2249 | Austria, Marie Theresa Thalers (14) all from circulation | £80 - £70 |
| 2250 | Austria, Marie Theresa Thalers (8) all prooflike re-strikes aFDC - FDC | £60 - £70 |
| 2251 | Bermuda Crowns (11) All 1964 EF - Unc | £28 - £32 |
| 2252 | Box of GB /World mint sets & boxed items some silver noted | £70 - £90 |
| 2253 | British African Colonial and Rhodesia coins (approx. 320) | £40 - £60 |
| 2254 | British India & Ceylon Coins (approx. 100) | £30 - £40 |
| 2255 | Canada Montreal Olympics Silver four coin sets (8) aFDC - FDC in the wooden boxes of issues (total silver weight 34.68oz) | £300 - £350 |
| 2256 | Canada Silver Dollars (4) All Elizabeth II EF - Unc along with 5 Cents 1903H VF | £20 - £25 |
| 2257 | Canada (9) silver dollars 1953 to 1966 mixed grade and a McIntosh silver proof dollar 1996 FDC cased with cert. | £40 - £50 |
| 2258 | Channel Islands Silver Proofs (11) of the 'Great Britons' series 2007, with certs in case (lid damaged) | £70 - £90 |

| | | |
|------|---|-------------|
| 2259 | Chinese and/or other Asian Cash Coins, an accumulation of unidentified material in a plastic tub. | £60 - £80 |
| 2260 | Coin albums in a stacker box, mainly pre decimal GB, includes much pre 1947 silver | £100 - £120 |
| 2261 | Collection of GB copper Pennies,(25) mixed dates from 1841 - 1859. Mixed grades aF - nEF scarcer types included. | £325 - £275 |
| 2262 | Collection of GB pre decimal in high grade (Edward VII - Elizabeth II) mainly George VI but earlier and better types seen with much of the copper having much lustre, viewing recommended | £275 - £325 |
| 2263 | Collection of GB silver Proof boxed items to include Piedfort £1 1983 (no cert), Silver set 1996. aFDC - FDC most with certificates | £200 - £250 |
| 2264 | Collection of GB silver (approx 82) Victoria, Edward VII & George V but the majority being the latter. Halfcrowns , Florins & Shillings, mixed grades | £200 - £220 |
| 2265 | Collection of mainly GB in two albums (value in silver content) | £70 - £90 |
| 2266 | Florin 1913 EF | £30 - £40 |
| 2267 | Florin 1914 GEF strong strike | £30 - £40 |
| 2268 | GB 1s. 6d. Bank Tokens (5): 1812-1816, F-VF | £120 - £140 |
| 2269 | GB Brass 3ds (approx 11Kg) from circulation | £40 - £50 |
| 2270 | GB Brass 3ds, approx 10Kg will be around 1470 pieces, from circulation | £60 - £80 |
| 2271 | GB Brass 3ds, approx 10Kg will be around 1470 pieces, from circulation | £60 - £80 |
| 2272 | GB Brass 3ds, approx 7.4Kg will be around 1080 pieces, from circulation | £40 - £50 |
| 2273 | GB Britannias (14) 1998(2), 1999(3), 2000, 2001, 2002, 2003, 2010(2), 2012(2) & 2013 (Proof). some boxed either in sets or in "Royal mint" cases. BU | £150 - £180 |
| 2274 | GB Bronze (36) a collection of Pennies and Halfpennies 1876-1892 various, mixed grade. | £90 - £110 |
| 2275 | GB Bronze (42) late Victorian mostly veiled head Pennies, Halfpennies and Farthings; a collection, mixed grade, some high grade with lustre. | £100 - £120 |
| 2276 | GB Bronze (70) mixed Pennies, Halfpennies & Farthings date range from 1902 - 1919. All in white "Hartberger". mixed grades but some better including in high grade the following, Pennies 1904, 1910, 1911, 1912H & Halfpennies 1909, 1913, 1914, 1915, | £120 - £140 |
| 2277 | GB Coin presentation packs, a small assortment but includes Olympic and 2015 issues | £70 - £80 |
| 2278 | GB Coins (24) a collection 19th-20thC, mostly silver, Crown to Pennies various mixed grades, high grade noted. | £275 - £325 |
| 2279 | GB Coins (32) a collection of pre-decimal and decimal proofs and specimens, including Royal Mint silver proof items cased or in capsules. | £40 - £50 |
| 2280 | GB Coins (34), an accumulation of predecimal including silver, 19th-20thC from circulation. | £30 - £40 |
| 2281 | GB Coins (35) 17th to 20thC, noted Halfcrown 1707 Sexto E below bust VG, Halfcrown 1904 nF, Cartwheel 2d 1797 GF edge knocks, Penny 1937 proof, Victorian silver, etc. | £120 - £160 |
| 2282 | GB Coins (4): Crown 1935 aEF, and three English 17thC Tokens: Wantage token of William Masmore, Grocer, 16.3; Wallingford token of Ann Hall 1652; Wantage token of William Cully 1660, these Fair to Fine. | £30 - £50 |
| 2283 | GB Coins (60), a collection of Halfcrowns, Florins, Shillings, and Sixpences, 19th-20thC, mostly silver, mixed grade, high grade noted. | £120 - £150 |
| 2284 | GB Coins, an assortment of Threepences, Sixpences, Halfcrowns and Florins, 20thC from circulation, includes silver. | £40 - £50 |
| 2285 | GB Coins, assortment in a tub, 19th-20thC, silver noted. | £40 - £60 |
| 2286 | GB Commemorative Coins & Unc Sets, most in Royal Mint presentation packs, a shoebox full of material 1930s to 2000s. | £100 - £120 |

| | | |
|------|--|-------------|
| 2287 | GB Copper & Bronze, an assortment in an ice cream tub, 18th-20thC, mixed grade. | £50 - £60 |
| 2288 | GB Copper & Bronze, Victorian assortment in a small tub, mixed grade. | £40 - £60 |
| 2289 | GB Copper (4) all slabbed by PCI: Halfpennies:1853/2 EF45 (VF-GVF), 1855 MS62 Brown, 1858/7 AU50, and Farthing 1836 AU50 (VF) | £90 - £110 |
| 2290 | GB copper (Charles II - Victoria) approx 2.6Kg, from circulation but some better types seen | £350 - £400 |
| 2291 | GB Crowns (17) All Victoria OH. 1893 both types, 1894 both types, 1895 both types, 1896 both types, 1897 two of each type, 1898 both types, 1899 both types & 1900 LXIII. GF - aVF | £325 - £375 |
| 2292 | GB Crowns (288) 1965x22, 1972x39, 1977x115, 1980x46 & 1981x66. All in hard plastic cases | £80 - £90 |
| 2293 | GB Crowns (4): 1820 LX nF, 1821 Secundo nVF with some knocks and a test mark, 1822 Tertio Fine, and 1847 XI Fine, edge knocks. | £100 - £120 |
| 2294 | GB Crowns (5) All 1935 GVF - EF | £50 - £60 |
| 2295 | GB Crowns (5) all 1935, average GEF | £60 - £70 |
| 2296 | GB Crowns (5) All Victoria JH, F - GF | £70 - £80 |
| 2297 | GB Crowns (5): 1818 to 1822 various, VG to aVF | £100 - £120 |
| 2298 | GB Crowns (6) Victoria JH x 4 with OH x 2. Fine - nVF | £70 - £90 |
| 2299 | GB Crowns (7): 1887-1891, Fair to GVF | £120 - £140 |
| 2300 | GB Double-Florins (6) 1887-1890 GF to GEF | £100 - £120 |
| 2301 | GB Farthings (24) 1799 to 1837 various, Fair to GVF | £110 - £130 |
| 2302 | GB Farthings (24) 1838 to 1859 various, F to nEF | £90 - £110 |
| 2303 | GB Farthings (45) 17th-20thC, and Halfpennies (26) 18th-19thC, mixed grade, a collection housed in two Lindner trays. | £200 - £220 |
| 2304 | GB Farthings (65) 1953x30 & 1956x35, all seem to be Unc with much lustre | £40 - £50 |
| 2305 | GB Florins in high grade (8) 1921, 28, 29, 30, 31, 33 & 1936x2. EF - GEF | £70 - £90 |
| 2306 | GB Florins (11) 1902, 03, 04, 06, 07, 08, 09x2, 10, 11 & 1912. mixed grades F - GVF | £140 - £160 |
| 2307 | GB Florins (13): Gothic Florins various Fair to EF | £180 - £200 |
| 2308 | GB Florins (5) 1915 - 1919. GVF - EF | £60 - £80 |
| 2309 | GB Florins (7) 1894 - 1901 (no 1895). VF - EF | £120 - £140 |
| 2310 | GB Florins (8) 1856, 59, 65(dn44), 67(dn8), 70(dn8), 70(dn18), 72(dn147) & 1874(dn38). Fine - VF | £150 - £180 |
| 2311 | GB Florins (8): Victorian, Jubilee head 1887-1892, nF to nEF | £100 - £120 |
| 2312 | GB Fractional Farthings (11) 1827 to 1913 various, F to AU | £160 - £200 |
| 2313 | GB Fractional Farthings (18) 1839 to 1868 various, F to GEF | £80 - £100 |
| 2314 | GB Georgian Silver (3): 1s. 6d. Bank Token 1811 VF, Shilling 1819 nEF, and Shilling 1824 VF | £40 - £60 |
| 2315 | GB Groats (18) a full date set from 1838 - 1856 (no 1850 but extra 1852) Fine - nEF | £160 - £180 |
| 2316 | GB Halfcrowns in high grade (8) 1912, 15, 18, 28, 29, 32, 33 & 1936. EF - GEF | £100 - £120 |
| 2317 | GB Halfcrowns (10) 1816 to 1835 various, Fair to VF | £180 - £220 |
| 2318 | GB Halfcrowns (12): 1876-1886, Fair to EF | £180 - £220 |
| 2319 | GB Halfcrowns (5) 1845 GF, 1845 nF, 1846 GF, 1849 GF & 1875 nVF | £100 - £120 |
| 2320 | GB Halfcrowns (5) 1915, 1916x3 & 1918. GVF - EF | £40 - £50 |
| 2321 | GB Halfcrowns (8) Jubilee head 1887-1891, Fair to EF | £60 - £80 |
| 2322 | GB Halfcrowns (9) 1816 to 1932 various, VF to EF | £180 - £220 |

| | | |
|------|--|-------------|
| 2323 | GB Halfpennies (10) 1799 to 1837 various, F to VF | £80 - £100 |
| 2324 | GB Halfpennies (17) 1838 to 1859 various, F to EF | £100 - £120 |
| 2325 | GB Halfpennies (21) 1860 to 1875 various, Fair to EF with lustre. | £220 - £280 |
| 2326 | GB Halfpennies (3): 1883 x2 and 1897, aEF-EF with lustre. | £40 - £50 |
| 2327 | GB Halfpennies (5): 1880, 1883, 1887, 1888 and 1891, EF to AU with lustre. | £120 - £140 |
| 2328 | GB in an album, 1937 - 1952, a near complete currency set with the majority being in high grade (some duplication) | £180 - £220 |
| 2329 | GB in an album, 1953 - 1967, a near complete currency set with the majority being in high grade (some duplication) | £60 - £80 |
| 2330 | GB Maundy Oddments (5) All Twopences 1838(2), 43, 48 & 1853. VF - aUnc | £60 - £80 |
| 2331 | GB milled bronze (approx 110) dealers ex stock in an album, ticket price over £450 | £100 - £120 |
| 2332 | GB Pennies (10) 1797 to 1834 various, Fair to VF | £130 - £160 |
| 2333 | GB Pennies (28) Victorian bun head bronze, 1860 to 1894 various, including 1860 o1 rB aVF, 1860 o5 rD GVF, 1860 o5 rD VF, 1863 o6 rG GVF, 1864 serif x2 Fair, 1867 aVF, 1868 VF scratched, 1871 F-GF, ditto Fine, 1874 o8 rG VF, 1874H o6 rH VF, 1875H x2 Fair, 1893 GVF, etc. | £250 - £300 |
| 2334 | GB Pennies (3): 1883 nEF, 1884 EF-GEF with lustre, and 1887 GVF | £80 - £90 |
| 2335 | GB Pennies (7): 1896 x2, 1902, and 1920 x4, EF with lustre. | £30 - £50 |
| 2336 | GB Pre-Victorian Copper (approx. 110) mixed grade. | £40 - £60 |
| 2337 | GB Pre 1920 silver Halfcrowns (£4 face value) all George V. Average VF with some better | £100 - £150 |
| 2338 | GB Pre 1947 silver Halfcrowns (£6 face value) mainly George V and better than scrap | £90 - £120 |
| 2339 | GB Pre decimal bronze in a stock box, (Pennies, Halfpennies & Farthings) mainly from circulation but better grades and scarcer issues seen. | £80 - £120 |
| 2340 | GB Proof Sets (10) Standard 2004, 2007(3), 08, 09, 10 & 2011. book types 2012 & 2013, black wooden boxes 2008 & 2008 silver Proof Piedfort. aFDC - FDC all boxed as issued | £200 - £220 |
| 2341 | GB Proof Sets (11) a date run from 2001 - 2011 all in either the red or black cases. aFDC - FDC | £200 - £250 |
| 2342 | GB Proof Sets (12) All 1970 aFDC - FDC one without an outer sleeve | £90 - £110 |
| 2343 | GB Proof Sets (13) All 1970 aFDC - FDC | £100 - £110 |
| 2344 | GB Proof Sets (17) a date run from 1983 - 1999 aFDC - FDC in the blue cases of issue | £140 - £160 |
| 2345 | GB Proof sets (20) Two sets of each date from 1986 - 1995 inclusive all in the red leather deluxe cases. aFDC - FDC | £110 - £130 |
| 2346 | GB Proof Sets (23) Royal Mint 'flat packs' 1970s-80s various. | £40 - £50 |
| 2347 | GB Proof sets (26) 1970x4, 71x2, 72, 73, 74, 77x2, 78x2, 79, 80x2, 81x2, 82x2, 83x2, 84x2, 85x2. aFDC - FDC | £100 - £120 |
| 2348 | GB Proof Sets (30) all flat pack types aFDC - FDC some with heavy toning but includes 1970 x 8 | £70 - £90 |
| 2349 | GB Proof Sets (5) 2000 - 2004, FDC boxed as issued | £50 - £60 |
| 2350 | GB Proof Sets (5) 2000 standard then executive 2000 - 2003. FDC as issued | £60 - £70 |
| 2351 | GB Proof Sets (8) 2004, 05, 06 07, 08, 09, 10 & 2011 all executive issues FDC in the wooden boxes as issued | £150 - £180 |
| 2352 | GB Proof Sets (8) Two each of 1996, 97, 98 & 1999. All FDC in the red cases of issue | £80 - £100 |
| 2353 | GB Proof Sets (9) Premium issues 2012, 2013 & 2015. Collectors edition 2013, 2014 & 2015. Final edition 2015 x 2 with one struck in silver & Definitive set 2015. All FDC boxed as issued | £200 - £250 |

| | | |
|-------------|--|--------------------|
| 2354 | GB Proof sets / Silver proofs in a box. Proof Sets 1970 - 82 but some without slipcases. Proof Set 2005 in the red case, Proof sets 1996 (2) both in silver. and three boxed silver proof issues | £90 - £120 |
| 2355 | GB Royal Mint Deluxe Proof Sets (24): 1986, 1987, 1989 to 1999, 2001 to 2011. | £240 - £280 |
| 2356 | GB Royal Mint Sets (8), as assortment of base proof and Unc sets, including standard 2000 Proof Set, '2015 UK Annual Coin Set', 'The 2012 UK Proof Coin Set', etc. | £60 - £80 |
| 2357 | GB Shillings (12) 1817 to 1837 various, Fair to VF | £140 - £160 |
| 2358 | GB Shillings (12): 1876 to 1887 (young head) various Fair to GVF | £120 - £140 |
| 2359 | GB Shillings (13) 1894, 95x3, 96, 97, 98x3, 99, 1900x2 & 1901. mixed grades Fine - VF+ | £75 - £85 |
| 2360 | GB Shillings (14) 1916, 17, 25, 26 x 2 both types, then 1928 - 1936. A high grade group EF - GEF | £100 - £120 |
| 2361 | GB Shillings (19) 1856, 57(2), 58, 59(2), 61(2), 62, 66(dn4), 67(dn5), 67(dn2), 69(dn10), 70(dn11), 71(dn12), 72(dn29), 73(dn16), 74(dn2) & 75 (dn10). Fine - GVF | £240 - £280 |
| 2362 | GB Shillings (21) 1840 to 1862 various, Fair to GVF | £225 - £275 |
| 2363 | GB Shillings (22) All Edward VII , Fair - GF includes a 1905 | £100 - £120 |
| 2364 | GB Shillings (4) 1893, 97, 99 & 1901. EF | £80 - £100 |
| 2365 | GB Shillings (7) 1741 roses, to 1836 various, Fair to VF, noted 1745 Lima VF. | £90 - £110 |
| 2366 | GB Shillings (8) 1902, 03, 04, 06, 07, 08, 09 & 1910. Average VF - GVF | £110 - £130 |
| 2367 | GB Shillings (9): Victorian Jubilee head 1887-1892, Fair to EF | £60 - £80 |
| 2368 | GB Silver Britannia's (4) all 1999 still sealed but a couple of toning spots | £50 - £55 |
| 2369 | GB Silver Britannias (9) GEF - Unc | £90 - £120 |
| 2370 | GB Silver Proof 50ps (18) Standard 1992(2), 98(2), 2000, 2003, 2004, 2005, 2007, 2013(2). Piedforts 1992, 1997, 1998, 2000, 2004 & 2013(2) aFDC - FDC all boxed as issued but some toned | £140 - £180 |
| 2371 | GB Silver Proof boxed items (15) Two Pound 1989 two coin set (3), Ten Pence 1992 two coin set (3), Five Pence 1990 two coin set (7) & Five Pence 1990 Piedfort (2). aFDC - FDC boxed as issued | £110 - £130 |
| 2372 | GB Silver Proof boxed items (29) to include £5s, £2, £1s & 50ps , some two coin sets also included. All FDC boxed as issued | £250 - £300 |
| 2373 | GB Silver Proof Crowns (12) 1998, 1999, 2000 (Queen Mother Piedfort), 2001 2002 (memorial), 2002 (Jubilee), 2003, 2004, 2005 (both types), 2006 & 2007. aFDC - FDC boxed as issued | £180 - £200 |
| 2374 | GB Silver Proof Crowns (6) 2000 "Queen Mother" Piedfort, 2002 "Golden Jubilee", 2003 (3) & 2006. All FDC boxed as issued | £90 - £110 |
| 2375 | GB Silver Proof Crowns (7) 1972x2, 77x2 & 1980x2 & 1981 all aFDC (fingermarks) in "Hartberger" cases | £40 - £50 |
| 2376 | GB Silver Proof Fifty Pences (8) 1994, 1997 (two coin set) 98 (2), 2000 (2) 03 & 2004 along with Five Pence 1990 two coin set & Ten Pence 1992 two coin set. aFDC - FDC boxed as issued | £80 - £100 |
| 2377 | GB Silver Proof One Pound four coin sets (5) 1984 - 1987, 2004 Pattern set (2), 2004 - 2007 Piedfort & 2010/2011. FDC boxed as issued | £140 - £160 |
| 2378 | GB Silver Proof One Pounds (17) 1984, 85, 86, 89, 91, 92, 93, 94, 95, 96, 97, 98, 99, 2001, 02, 03 & 2004. All Boxed as issued, along with two Four coin One pound "pattern" sets 2003 FDC boxed as issued | £150 - £200 |
| 2379 | GB Silver Proof One Pounds (31) Standard 1992(2), 1998(2), 1999, 2000, 01(2), 02(4), 03, 09, 13(2) & 2014, Piedforts 1984, 88 (2), 98, 99(2), 2001(2), 02(2), 03, 04, 06 & 2007 | £260 - £300 |
| 2380 | GB Silver Proof Twenty Pences (3) All 1982 aFDC - FDC boxed as issued | £35 - £40 |

| | | |
|-------------|--|--------------------|
| 2381 | GB Silver Proof two coin Crown sets (4) 2005 standard (2) along with Piedfort (2). FDC boxed as issued | £120 - £150 |
|-------------|--|--------------------|

| | | |
|-------------|---|--------------------|
| 2382 | GB Silver Proof Two Pounds (10) 1986, 94 - 99, 2001 - 04. All FDC boxed as issued | £90 - £120 |
| 2383 | GB Silver Proof Two Pounds (37) Standard 1996(2), 97(2), 99(2), 2003, 04, 05(2), 08, 09(2), 2010, 2011(2), 2012, 2013 & 2015, Piedforts 1995 (2), 96, 97, 99(2), 2001, 03, 05, 08, 09, 10, 11(2), 2012(3) & 2013. aFDC - FDC boxed as issued | £400 - £450 |
| 2384 | GB silver Proof £5s (3) all gold plated issues, 2012 "Olympics", 2012 "Diamond Jubilee" & 2013 "60th Anniversary". FDC in the plush boxes of issue | £40 - £50 |
| 2385 | GB Silver Proof £5s (5) All 2013 FDC boxed as issued | £60 - £80 |
| 2386 | GB Silver Proof £5s / Crowns Piedfort issues (16) 2000 "Centenary" x 3, 2004 "Entente Cordiale", 2008 "Prince of Wales", 2009 "Henry VIII", 2010 "Restoration of the Monarchy", 2011 "Prince Philip", 2011 "Royal Wedding", 2012 "Diamond Jubilee", 2012 "Olympic", 2012 "Paralympics", 2013 "60th anniversary" x 2, 2013 "Prince George", 2014 "Queen Anne". All FDC boxed as issued | £375 - £425 |
| 2387 | GB Silver Proof £5s / Crowns Standard issues (21) 1996(2), 1998(2), 1999, 2000 "Centenary", 2002 (both types), 2004 "Entente Cordiale", 2006 "80th birthday", 2008 "Prince of Wales", 2008 "Elizabeth I", 2009 (2) "Henry VIII", 2010 "Restoration of the Monarchy", 2011 "Prince Philip", 2011 "Royal Wedding", 2012 "Diamond Jubilee", 2012 "Olympic", 2012 "Paralympics", & 2014 "Queen Anne". All FDC boxed as issued | £250 - £300 |
| 2388 | GB Silver Proof £5s / Crowns (15) 1981, 90, 93, 96, 97, 98, 99 (2), 2000, 01, 02 (2), 03 & 2004 aFDC - FDC some with mottled toning , all boxed with most having certificates | £180 - £200 |
| 2389 | GB Silver Proof £5s / Crowns (4) 2013 "Prince George Christening" 2014 "Prince George 1st Birthday" x 4. | £80 - £100 |
| 2390 | GB Silver Proofs (20) Two Pounds 1994, 1995 "Piedfort", 1995, 1996, 1997, 2001, 2008, One Pound Standard 1995, 96, 97(2), 98, 2011. One Pound Piedfort 1988, x2, 1997, 1998, Fifty Pences 1992, 1994 & 10p 1992. aFDC - FDC, All unboxed in hard plastic capsules without certificates | £80 - £100 |
| 2391 | GB Silver Threepences in a stock box, Victoria - George V, mainly from circulation but better grades and scarcer issues seen. | £50 - £60 |
| 2392 | GB Silver Threepences (approx 260) all seem to be pre 1920 from circulation with Edward & Victoria included | £100 - £120 |
| 2393 | GB Silver Threepences (approx 300) all seem to be Edward or Victoria, from circulation with some better | £150 - £200 |
| 2394 | GB Silver Threepences (approx 400) all seem to be post 1920 from circulation | £100 - £120 |
| 2395 | GB Silver Threepences (approx 400). Seem to be 1911 - 1919 from circulation | £150 - £180 |
| 2396 | GB Silver Threepences (approx 450) all seem to be post 1920 from circulation | £120 - £140 |
| 2397 | GB Silver Threepences (approx 58) a near full date run from 1838 - 1892 (definitely no 1847 or 48). mixed grades with some GVF or better. Duplication seen | £225 - £275 |
| 2398 | GB Silver (17) Queen Victoria Halfcrowns, Florins and Shillings from circulation, noted Gothic Florins. | £60 - £80 |
| 2399 | GB Silver (19) Victorian assortment, mixed grade from circulation. | £60 - £80 |
| 2400 | GB Silver (5) all slabbed: Crown 1889 PCI AU50, Halfcrown 1937 proof NGC PF 64, Florin 1929 NGC MS62, Florin 1929 NGC MS65, and Shilling 1917 PCI MS64 (pachy tone) | £100 - £120 |
| 2401 | GB Silver (8). Jubilee Head Shillings (one Sixpence) 1887, VF-AU | £100 - £130 |
| 2402 | GB Silver (mostly) and some cupro nickel, predecimal mixed grade from circulation 19th-20thC. | £120 - £150 |
| 2403 | GB Silver, £6 face of pre-47 up to halfcrown. | £70 - £80 |
| 2404 | GB Sixpences (25): 1876 to 1892 various, Fair to AU | £80 - £100 |
| 2405 | GB Sixpences (26) 1816 to 1837 various, Fair to AU | £350 - £400 |

| | | |
|-------------|--|--------------------|
| 2406 | GB Sixpences (35) All Victorian YH, a good mixture of dates / grades | £200 - £250 |
|-------------|--|--------------------|

| | | |
|------|---|-------------|
| 2407 | GB Sixpences (57) Edward VII & George V, a good mixture of dates / grades with some EF | £150 - £180 |
| 2408 | GB Sixpences (9) a date run from 1893 - 1901 VF - EF | £60 - £80 |
| 2409 | GB Three Halfpences (11) 1834, 35, 36, 37, 38, 39, 40, 41, 42, 43 & 1862. VF - EF | £150 - £180 |
| 2410 | GB Three Shillings Bank Tokens (4) 1811 VF, 1812 F, 1813 VF a few nicks, and 1815 ex-swivel mount (pinholes in edge) nVF | £120 - £140 |
| 2411 | GB Threepences (6) and Fourpences (3), 1831 to 1897 various, F to EF | £100 - £120 |
| 2412 | GB tokens (approx 1.3Kg) with the majority being late 18th and early 19th Century, mixed graded Fair - VF | £180 - £220 |
| 2413 | GB "Royal Mint" flat packs , to include mint sets , baby & wedding sets etc, all BU as issued | £100 - £120 |
| 2414 | GB & World Coins, a collection ancient to modern, including early milled, maundy oddments, 18thC tokens, high grade Prussian silver, etc. | £400 - £450 |
| 2415 | GB & World Coins, Banknotes, Crowns & Sets, a large accumulation, silver noted (collection recommended). | £100 - £150 |
| 2416 | GB & World Coins, Banknotes, Crowns & Sets, a large accumulation, silver noted (collection recommended). | £100 - £150 |
| 2417 | GB & World Crowns & Commemoratives, in a Westminster case, including 7 silver proofs, and multiple Royal Mint presentation packs. | £50 - £60 |
| 2418 | GB (8) Crown 1889 EF+, Penny 1901 GEF lustre, Halfpennies x 2 1901 & 1902 GEF both with lustre, Sixpence 1888 EF, Halfcrown 1889 EF, Florin 1887 (JH) GVF & Enamelled 6d 1887 | £120 - £150 |
| 2419 | GB (9) All 1887 Crowns x 2 , Double Florin, Halfcrown x 2, Florin, Shilling, Sixpence & Threepence. Average EF - GEF but vendor purchased them as proofs | £120 - £140 |
| 2420 | GB (approx 28) a mixed assortment with 18th Century copper together with 20th Century scarce dates. Mixed grades | £30 - £40 |
| 2421 | GB, a collection of Victorian bronze Fathings (42), mixed grades to EF with better dates also seen | £100 - £120 |
| 2422 | GB. Pre 1920 silver, Halfcrowns (18), Florins (18), Shillings (103) & Sixpences (26). The majority being George V but some Edward VII seen. From circulation | £300 - £350 |
| 2423 | GB. Proof Oddments (24): 1937: Silver 3d, 6d, English shilling, Scots shilling, florin, halfcrown; 1950: 6d, English shilling, Scots shilling, florin, halfcrown; 1951: 6d, English shilling, Scots shilling, halfcrown; 1953 and 1970 various. | £130 - £160 |
| 2424 | Germany & Austria, 19th-20thC assortment of coins in a small tub, silver noted. | £50 - £70 |
| 2425 | Guernsey / Jersey (approx 11.5Kg) a mixed collection ranging from Victoria - decimal issues, needs sorting | £60 - £80 |
| 2426 | India, assortment in a 'stockbox', mostly british 19th-20thC including silver. | £80 - £120 |
| 2427 | India, mixed assortment in a stock box, includes pre 1940 silver Rupees | £80 - £100 |
| 2428 | Ireland predecimal accumulation in a tin, silver noted. | £40 - £50 |
| 2429 | Ireland, Guernsey & Jersey (over 80 pieces). Dealers ex stock and priced to sell at over £200 | £40 - £50 |
| 2430 | Islamic Coins, assortment in a tin, silver noted. | £40 - £60 |
| 2431 | Large assortment of GB & World in three stacker boxes, includes sets, cased items, silver proof etc, needs sorting | £300 - £400 |
| 2432 | Large assortment of mainly loose GB coins in two stacker boxes, includes part sets, pre 1947, silver Proofs & a few mint sets etc | £200 - £250 |
| 2433 | Large stacker box of GB / World coins includes Proof issues (some in silver), cased coins in "Westminster" boxes. etc. | £300 - £350 |
| 2434 | Morocco 500F (5) All 1956 KM54 issue EF - GEF some slight toning | £30 - £40 |
| 2435 | Netherlands Silver Coins (10) 19thC assortment, mixed grade. | £30 - £50 |
| 2436 | Netherlands. Approx 282g of mixed denomination silver coins, various grades | £40 - £50 |

| | | |
|------|--|-------------|
| 2437 | Norway (37) 19th-20thC assortment, mostly copper, some silver, mixed grade. | £50 - £70 |
| 2438 | Panama Silver Balboas (4) all 1947 EF - GEF | £25 - £30 |
| 2439 | Queens Diamond Jubilee Silver Proof Set 2012. The 24 coin set aFDC - FDC and housed in the plush blue box of issue with certificates (some wear to trays) | £200 - £250 |
| 2440 | Rhodesia and Nyasaland Pennies (128) 1963, UNC | £30 - £40 |
| 2441 | Rhodesia Coins, a large assortment (approx. 1100) | £40 - £60 |
| 2442 | Royal Mint cased silver proof items and 2-coin sets (19) 1980s-2000s. | £100 - £140 |
| 2443 | Royal Mint silver proof crowns, £5 & £2 coins 1972 to 2006 various including QM Piedfort 2000, 1989 peidfort £2 2-coin set etc (9) | £70 - £90 |
| 2444 | Royal Mint UK 'Flat Pack' Proof Sets (18) 1971-1982 various. | £50 - £70 |
| 2445 | Royal Mint UK Deluxe Proof Sets (9) 1980s-2000s various. | £120 - £140 |
| 2446 | Royal Mint UK Standard Proof Sets (17) 1980s-1990s various. | £60 - £80 |
| 2447 | Silver Proof eight coin set 1993 "Lillehammer" All Crown size aFDC - FDC in a plush red box | £70 - £90 |
| 2448 | Sixpences (6) 1888 EF, 1892 GVF, 1901 nEF, 02 EF, 03 nEF & 1906 GVF. | £70 - £90 |
| 2449 | Sixpences (9) Victoria OH x 7 with Edward VII x 2. average VF | £40 - £50 |
| 2450 | South Africa in an old tin, much silver / Kruger issues seen with a few scarce dates also noted. | £250 - £300 |
| 2451 | Spain and Spanish Colonial coins, an assortment in a tub, 18th-20thC including silver, mixed grade. | £60 - £80 |
| 2452 | Stacker box full of mainly Silver / Silver Proof issues, includes single boxed items, sets, commemoratives etc, needs viewing | £400 - £500 |
| 2453 | Stacker box of GB "Royal Mint" Presentation packs, mainly £5s, £1s etc & includes olympic 50ps. | £200 - £220 |
| 2454 | Stacker box of mixed GB / World, includes silver boxed issues | £50 - £80 |
| 2455 | The Olympic commorative coin collection, this 24 coin set contains 18 Crown size & 6 Halfcrown size silver Proofs. aFDC - FDC all housed in hard plastic capsules and in a "Westminster box" | £150 - £180 |
| 2456 | UK Royal Mint Collector Edition Proof Sets (2): 2013 and 2014, cased with certs. | £60 - £80 |
| 2457 | UK Royal Mint Proof Sets (25) 1970 to 2000, plus 3x 1977 Jubilee silver proof crowns in boxes. | £110 - £130 |
| 2458 | UK Unc Sets (19) and 'Britain's First Decimal Coinage' wallet sets (10) | £50 - £60 |
| 2459 | USA Coins & Sets, an assortment in a cigar box, 19th-20thC including silver. | £80 - £120 |
| 2460 | USA Lincoln Cents, a near complete Dansco album from 1909 to 1987 mixed grade including high grade examples. | £600 - £800 |
| 2461 | USA Morgan Silver Dollars (15) 1879 to 1921 various, mixed grade. | £150 - £170 |
| 2462 | USA Morgan Silver Dollars (8) 1881S to 1904 various, mixed grade, high grade noted. | £80 - £120 |
| 2463 | USA Peace Silver Dollars (8) 1922-1924 mixed grade. | £60 - £80 |
| 2464 | USA Silver Proof / BU boxed Dollars (10) Walking Libertys 1999 BU 2006 Proof & 2007 gilt along with Proof issues 2006 San Francisco, 2006 Benjamin Franklin, 2007 Philadelphia x 2, 2008 Bald Eagle, 2009 Lincoln & 2009 Louis Braille. BU / FDC | £120 - £150 |
| 2465 | USA Walking Liberty Dollars (10) aUnc - BU | £120 - £140 |
| 2466 | USA (23) mixed dates / grades / Denominations , some pre 1900 seen along with couple of mint sets & 1957 Dollar note | £40 - £45 |
| 2467 | USA (5): Nickel 5 Cents: 1867, 1874 and 1890, and Copper-Nickel Indian Head Cents: 1862 and 1864, grades F to EF | £70 - £80 |
| 2468 | USA, approx \$809 in redeemable coins (no 1 Cents) | £400 - £450 |

Day 2, Room 2, 10.00am

GB Stamps

| | | |
|------|---|-------------|
| 2469 | Vice Admiral Lord Nelson Silver Proof coin collection. A twelve Crown set from the Isle of Man, FDC housed in a plush wooden box with certificates | £100 - £120 |
| 2470 | Westminster Numismatic-Philatelic Covers (14) including crowns, £5 coins, medallions; 5 of which silver proofs. | £60 - £70 |
| 2471 | World Coins (79), a collection 17thC to 20thC, including silver and high grade pieces, identified in packets. | £100 - £140 |
| 2472 | World Coins, assortment in an ice-cream tub 4.25KG, silver noted (collection recommended) | £40 - £50 |
| 2473 | World Coins, Medallions, Sets & Misc. a large heavy accumulation in a tub (Buyer Collects) | £40 - £60 |
| 2474 | World Copper & Bronze Coins, Tokens & Medalets (27) 18th-20thC assortment, mixed grade. | £40 - £50 |
| 2475 | World Crown-Size Coins (9) mostly silver 20thC, mixed grade. | £40 - £50 |
| 2476 | World in an old tin, much pre 1900 seen, viewing recommended | £200 - £250 |
| 2477 | World mixed silver coins, approx. 1KG | £120 - £140 |
| 2478 | World mixed silver coins, approx. 1KG | £120 - £140 |
| 2479 | World mixed silver coins, approx. 1KG | £120 - £140 |
| 2480 | World mixed silver coins, approx. 1.2KG | £140 - £160 |
| 2481 | World silver Crown size coins (17) strength in Canada & Netherlands. mixed grades | £100 - £120 |
| 2482 | World Silver one ounce coins (15) Australia x 5, Canada x 7 & USA x 3. Unc - BU | £130 - £150 |
| 2483 | World silver Proof Crown size coins (13) All with an "Aircraft" theme, aFDC - FDC in hard plastic capsules and housed in a "Westminster" box with a selection of certificates | £100 - £110 |
| 2484 | World silver Proof Crown size coins (20) aFDC - FDC and all in hard plastic capsules | £150 - £200 |
| 2485 | World silver Proof Crown size coins (24) aFDC - FDC and all in hard plastic capsules, many different countries / themes in a "Westminster" box | £180 - £200 |
| 2486 | World silver Proof Crown size coins (50) aFDC - FDC and all in hard plastic capsules, many different countries with strength in "Olympics" & "Aircraft", little or no "Royalty" issues seen | £400 - £500 |
| 2487 | World silver Proofs (15), approx One Pound size aFDC - FDC in hard plastic capsules | £40 - £50 |
| 2488 | World silver Proofs (23), approx Halfcrown size FDC in hard plastic capsules | £100 - £120 |
| 2489 | World silver Proofs / BU issues (29), mainly Crown size FDC in hard plastic capsules | £240 - £280 |
| 2490 | World silver (approx 1.8Kg) mixed countries / grades with better types seen | £350 - £400 |
| 2491 | World silver (approx 2Kg) mixed Countries / grades etc | £350 - £400 |
| 2492 | World silver (approx 740g) mixed Countries / grades | £150 - £180 |
| 2493 | World (approx 21 Kg) includes some redeemable currency | £60 - £80 |
| 2494 | World / GB in an old tin, includes Silver & pre 1900 issues. Needs viewing | £120 - £150 |

| | | |
|------|--|-----------|
| 2495 | GB - 'Shilling' Covers, 1s SG101 Plate 4 on entire to Paris (1866) and SG115 Plate 15 to Rio de Janeiro (1871) cat £535 (2) | £38 - £40 |
| 2496 | GB - 1840 1d Penny Black (C-D) identified as likely Plate 6, 4 margins, no tears thins or creases, brown MX | £75 - £80 |
| 2497 | GB - 1840 1d Penny Black (C-K) identified as likely Plate 3, 4 margins, horizontal ironed-out crease, no tears or thins, red MX | £34 - £36 |
| 2498 | GB - 1840 1d Penny Black (C-L) identified as likely Plate 7, 2.5 clear margins, no tears thins or creases, red MX | £34 - £36 |
| 2499 | GB - 1840 1d Penny Black (D-E) identified as likely Plate 6, 4 margins but close along two sides, no tears thins or creases, black MX | £40 - £45 |
| 2500 | GB - 1840 1d Penny Black (E-G) identified as likely Plate 6, 3 margins, no tears thins or creases, red MX | £38 - £40 |
| 2501 | GB - 1840 1d Penny Black (E-L) identified as likely Plate 4, 3 margins, no tears thins or creases, red MX | £38 - £40 |
| 2502 | GB - 1840 1d Penny Black (G-C) identified as likely Plate 6, just 4 margins, no tears thins or creases, central red MX | £50 - £55 |
| 2503 | GB - 1840 1d Penny Black (G-G) identified as likely Plate 4, 3 margins, a little shaved into design at right, but close along two sides, no tears thins or creases, central red MX | £48 - £50 |
| 2504 | GB - 1840 1d Penny Black (G-J) identified as likely Plate 6, 4 margins but close along left edge, no tears thins or creases, red MX | £50 - £55 |
| 2505 | GB - 1840 1d Penny Black (H-D) identified as likely Plate 6, 3.5 margins, no tears thins or creases, indistinct postmark traces | £65 - £70 |
| 2506 | GB - 1840 1d Penny Black (J-D) identified as likely Plate 4, 4 margins, no tears or thins, very light crease lower-left, red MX, some original gum | £40 - £45 |
| 2507 | GB - 1840 1d Penny Black (J-L) identified as likely Plate 8, 3 margins, no tears thins or creases, red MX | £50 - £55 |
| 2508 | GB - 1840 1d Penny Black (R-G) identified as likely Plate 2, 4 margins, possible repair lower-right, otherwise no tears thins or creases, red MX | £55 - £60 |
| 2509 | GB - 1840 1d Penny Black (R-L) identified as likely Plate 2, 3 good margins, no margin at right but design appears complete, no tears thins or creases, red MX | £48 - £50 |
| 2510 | GB - 1840 1d Penny Black (S-L) identified as likely Plate 3, 3 margins, small cut into at lower-left, otherwise no tears thins or creases, red MX | £38 - £40 |
| 2511 | GB - 1840 1d Penny Black (T-B) identified as likely Plate 5, 4 margins, no tears or thins, ironed-out horizontal crease at bottom, black MX | £44 - £46 |
| 2512 | GB - 1840 1d Penny Black (T-G) identified as likely Plate 6, 3 margins, no tears thins or creases, red MX | £60 - £65 |
| 2513 | GB - 1840 1d Penny Black (?-H) 4 margins on small piece tied black MX, no tears thins or creases | £50 - £55 |



End of Auction in Room 1, Day 2

| | | |
|------|--|-------------|
| 2514 | GB - 1840 Penny Black Plate 7 (I-K) Mint (unused, no gum), example. Four good margins. (Note: small scratch to Queens head. No thins or creases, cat £13500 (1) | £900 - £950 |
| 2515 | GB - 1840 Penny Black (I-A) Plate 3 with four margins, on entire with letter. Hillsborough to Banbridge, County Down, SE 9 1840. With distinctive crimson Irish M/C. A nice item | £150 - £160 |
| 2516 | GB - 1840 Penny Greyish-Black, Plate 11 (I-K) three margins, no thins or creases, very presentable example of this rare stamp, cat £4600 (1) | £300 - £350 |

| | | |
|------|--|-------------|
| 2517 | GB - 1867 5s pale rose, SG.127, well-centred lightly used Liverpool Exchange postmark, perfin BB & Co, crosshatched red crayon, cat £675 | £34 - £36 |
| 2518 | GB - 1883 10s ultramarine, SG.183, well-centred, few close perfs at top, cat £525 | £55 - £60 |
| 2519 | GB - 1883 9d key value, SG.195, unusual undated Glasgow postmark, cat £480 | £28 - £30 |
| 2520 | GB - 1887 Jubilee Issue 4½d SG206 colour varieties, both UM (2) | £20 - £25 |
| 2521 | GB - 1901 - 1970 collection in a Windsor Album, mostly used, including varieties, tidy lot (qty) | £170 - £180 |
| 2522 | GB - 1902 Edward VII 10s, SG.265, well-centred very fine used with Jersey postmark, cat £500 | £65 - £70 |
| 2523 | GB - 1902 Edward VII 2/6d, SG.260, well-centred very fine used, cat £150 | £26 - £28 |
| 2524 | GB - 1911 Savings 1s receipt stamp, by De La Rue, with the Downey Head. Scarce as these were destroyed when redeemed. Used 1912. | £24 - £26 |
| 2525 | GB - 1913 10s Seahorse Waterlow printing, SG.402, fair used, cat £475 | £28 - £30 |
| 2526 | GB - a good used/fine used collection on Windsor leaves in binder, starting with 1840 Penny Black, ½d red Plate 9, wide range of surface printed material/Plates, Postage Dues, stamps upto 1970. Well worth viewing, massive SG Cat Value (qty) | £900 - £950 |
| 2527 | GB - a superb unpicked collection housed in luxury Lighthouse Albums with Slipcases. Stamps MM and UM, from 1924 to 2001 including early Phosphors, Postage Dues, Regionals, all KGVI high values inc 10s dark Blue, etc etc. Plus and empty album and other accessories (qty) Buyer collects. | £500 - £550 |
| 2528 | GB - a very tidy UM collection housed in a Devon Album with material from c1950 to 1984 (qty) | £30 - £35 |
| 2529 | GB - accumulation of KGV Seahorses, some on piece (30+) | £30 - £35 |
| 2530 | GB - box full of various old collections in albums and loose, mint & used noted. (qty) Buyer collects | £40 - £45 |
| 2531 | GB - box of loose Presentation Packs some 1960's, but mainly 1980's/1990's, and a few 2000's. Better noted (approx 177) | £110 - £120 |
| 2532 | GB - collection housed in 4x Windsor Sovereign Albums (one empty), in two slipcases. Mostly Unmounted Mint definitives (4) | £40 - £45 |
| 2533 | GB - collection in old green ring binder, lots of material including 2x QV Penny Blacks (qty) | £50 - £55 |
| 2534 | GB - collection of Booklet Panes etc from KGV to QE2 Machin (qty) | £20 - £25 |
| 2535 | GB - collection of mainly mounted mint plus used, from GVI to QE2 early 1980's (qty) | £24 - £26 |



| | | |
|------|---|-------------|
| 2536 | GB - GV 1918 Seahorse 10/- dull grey blue SG417 fine mounted mint cat £475 (1) | £50 - £55 |
| 2537 | GB - large box of material in stockbooks, albums, as Presentation Packs, whole sheets. lots of FV (qty) Buyer collects. Needs viewing | £130 - £140 |
| 2538 | GB - large Presentation Pack collection housed in 4x Royal Mail binders, and one other. Circa mid 1980's to early 2000's (approx 235) | £140 - £150 |
| 2539 | GB - Maltese Cross postmarks 1841 set No's 1-12. Good strikes but several stamps with close margins (12) | £30 - £35 |
| 2540 | GB - mixed collection of Booklets from c1971 to modern, including 1st and 2nd class. (qty in 2x albums) | £40 - £45 |



| | | |
|------|---|-----------|
| 2541 | GB - Mulready caricature 1840 by Southgate, the 'Pick - Pocket' envelope. Vertical crease | £30 - £35 |
|------|---|-----------|



| | | |
|------|---|-------------|
| 2542 | GB - Mulready envelope 1840, Stereo A189. Used July 1840 Lynn, Norfolk to Stockton on Tees with red MC | £80 - £85 |
| 2543 | GB - Mulready letter sheet 1840, Stereo A19 (Frome II) used Lynn to Thetford, Norfolk August 1841, with black MC | £80 - £85 |
| 2544 | GB - Post Office Label Sheet SG LS4 2001, UM cat £200 | £24 - £26 |
| 2545 | GB - Post Office Telegraph stamps 1876-1881, useful collection with ½d mint, 1d plates 1-3 used, 3d plates 1-3 u, 4d Specimen mint, 6d plates 1-2 used, 1s green plates 1-10 used + brown - or plates 10-12 u, 3s plate 1 used + 5s x2 used, cat £1500 (27) | £480 - £500 |
| 2546 | GB - Presentation Pack 2000 Pack M03, including £1 Coronation design, cat £100 (1) | £38 - £40 |
| 2547 | GB - Presentation Packs 2002-2003, Packs 59 + 61, Wilding definitives type I and II. Cat £100+ (2) | £28 - £30 |
| 2548 | GB - Presentation Packs High Value definitives for 1988, 1992, 1993. Packs 18, 27, 28. Castles and £10 Britannia (3) | £40 - £45 |
| 2549 | GB - Presentation packs range from 1964 to 1990's mainly decimal (approx 100) | £50 - £55 |
| 2550 | GB - Queen Victoria, selection x32 entire covers, 1860-1897's, 1d brown, pre-printed, some with letters, a few pre-1840, most postally used Derby | £30 - £35 |



| | | |
|------|--|-------------|
| 2551 | GB - QV 1841 Two pence Blue Plate 4 (F-F) Good mounted mint (regummed ?) Four Margins, no thins or creases, cat £6250. | £800 - £850 |
| 2552 | GB - QV 1880-1900 mint or used on leaves including lilac & green, and Jubilee sets to 1s (approx 57) | £30 - £35 |
| 2553 | GB - QV 2d Blue 1840 Plate 1 (M-D) four margins, slight scuffing N/E corner, Good/Fine used cat £860 | £70 - £75 |
| 2554 | GB - QV 2d Blue 1840 Plate 2 (R-H) four margins, vertical crease R/H side, Good used, cat £1000 | £70 - £75 |
| 2555 | GB - QV Embossed 1847 1s cut square, 3 good margins, close but design complete at right, cat £1000 | £85 - £90 |

| | | |
|------|---|-----------|
| 2556 | GB - QV Line Engraved 1½d rose-red Plate 1, SG51, Fine Mounted Mint (G-J), cat £500 | £70 - £75 |
|------|---|-----------|

| | | |
|------|---|-----------|
| 2557 | GB - QV Line Engraved 1½d rose-red Plate 1, SG51, Fine Mounted Mint (H-B), cat £500 | £70 - £75 |
|------|---|-----------|

| | | |
|------|---|-----------|
| 2558 | GB - QV Line Engraved 1½d rose-red Plate 1, SG51, Fine Mounted Mint (Q-D), cat £500 | £70 - £75 |
|------|---|-----------|

| | | |
|------|--|-----------|
| 2559 | GB - QV Line Engraved 1½d rose-red Plate 1, SG51, (R-H) (S-C) (M-F) all mounted, unused, no gum, Good. Total cat £1500 (3) | £60 - £65 |
|------|--|-----------|

| | | |
|------|---|-----------|
| 2560 | GB - QV Line Engraved 2d Blue 1861 SG45 Plate 9 (H-F) good mint, cat £350 | £40 - £45 |
|------|---|-----------|

| | | |
|------|--|-----------|
| 2561 | GB - QV Line Engraved 2d Blue 1869 SG47 Plate 13 (O-E) good mint, cat £375 | £40 - £45 |
|------|--|-----------|

| | | |
|------|--|-----------|
| 2562 | GB - QV Line Engraved 2d Blue 1871 SG46 Plate 14 (G-C) good mint, cat £500 | £60 - £65 |
|------|--|-----------|

| | | |
|------|--|-----------|
| 2563 | GB - QV Line Engraved 2d Blue 1871 SG46 Plate 14 (O-G) good mint, cat £500 | £60 - £65 |
|------|--|-----------|

| | | |
|------|---|-----------|
| 2564 | GB - QV Line Engraved 2d Blue 1871 SG47 Plate 14 (N-I), good mint, cat £500 | £60 - £65 |
|------|---|-----------|



| | | |
|------|---|-------------|
| 2565 | GB - QV Surface printed 10d red-brown SG112 (E-G) Good/fine mounted mint, cat £3600 | £300 - £320 |
|------|---|-------------|



| | | |
|------|---|-------------|
| 2566 | GB - QV Surface printed 10d red-brown SG112 (T-B) Good/fine mounted mint, cat £3600 | £300 - £320 |
|------|---|-------------|



| | | |
|------|--|-------------|
| 2567 | GB - QV Surface printed 10s SG183a pale ultramarine, hinged only on margin, stamp appears MNH. Good mint example, cat £2500. Nice item | £550 - £600 |
| 2568 | GB - QV Surface printed 1s green SG150 Plate 13, unused (no gum), Good, cat £650 | £40 - £45 |



| | | |
|------|--|-------------|
| 2569 | GB - QV Surface printed 1s pale green SG117, Plate 6, Fine lightly mounted mint, Fresh, good colour, cat £1200 | £120 - £130 |
| 2570 | GB - QV Surface printed 2½d blue Plate 23, SG157, fine mounted mint, cat £450 | £45 - £50 |
| 2571 | GB - QV Surface printed 2½d blue Plates 22 and 23, SG157, both mint space fillers, cat £900 (2) | £40 - £45 |



| | | |
|------|---|-------------|
| 2572 | GB - QV Surface printed 3d bright carmine-rose, fine mounted mint SG76, cat £2700 | £350 - £400 |
|------|---|-------------|



| | | |
|------|--|-------------|
| 2573 | GB - QV Surface printed 3d deep carmine-rose, very fine LMM, SG75, cat £4800 | £650 - £700 |
|------|--|-------------|



| | | |
|------|--|-------------|
| 2574 | GB - QV Surface printed 3d pale carmine-rose, streaky gum, Good/fine mint, SG77, cat £2700 | £240 - £250 |
|------|--|-------------|

| | | |
|------|--|-----------|
| 2575 | GB - QV Surface printed 3d pale carmine-rose, unused (no gum), good example, SG77, cat £2700 | £80 - £85 |
|------|--|-----------|

| | | |
|------|---|-----------|
| 2576 | GB - QV Surface printed 3d rose (E-G), Plate 11, SG143, good mounted mint, gum patchy, cat £450 | £60 - £65 |
|------|---|-----------|



| | | |
|------|--|-----------|
| 2577 | GB - QV Surface printed 3d rose (N-A), Plate 20, SG143, Good mounted mint, tiny marks on queens head, cat £850 | £70 - £75 |
|------|--|-----------|



| | | |
|------|--|-------------|
| 2578 | GB - QV Surface printed 3d rose (R-J), Plate 20, SG143, fresh, very fine, VLMM, cat £850 | £100 - £110 |
|------|--|-------------|



| | | |
|------|---|-----------|
| 2579 | GB - QV Surface printed 4d grey-brown SG154, Plate 17, appears Very Fine MNH, cat £475 | £70 - £75 |
| 2580 | GB - QV Surface printed 4d grey-brown SG154, Plate 17, Var.s. Ovpt 'Specimen', mint never hinged, vertical crease but of good appearance. Good mint, cat £350 | £60 - £65 |
| 2581 | GB - QV Surface printed 4d grey-brown SG160 Plate 18. 6d grey Plate 18 SG161. 3d rose Plate 14 SG143. All unused but with faults, total cat £1375 (3) a/f | £60 - £65 |



| | | |
|------|---|-------------|
| 2582 | GB - QV Surface printed 4d pale red SG80, Fine mounted mint, no faults, cat £2000 | £220 - £240 |
| 2583 | GB - QV Surface printed 4d sage-green SG153 (N-F) Plate 16, appears MNH, Good Colour, Fine, cat £1250 | £140 - £150 |



| | | |
|------|--|-------------|
| 2584 | GB - QV Surface printed 4d sage-green SG153 (P-D) Plate 16, appears MNH, Fine, cat £1250 | £140 - £150 |
|------|--|-------------|

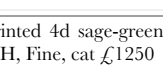

| | | |
|------|--|-------------|
| 2585 | GB - QV Surface printed 4d sage-green SG153 (S-C) Plate 16, appears MNH, Fine, cat £1250 | £140 - £150 |
|------|--|-------------|



| | | |
|------|--|-------------|
| 2586 | GB - QV Surface printed 4d vermilion (O-B) SG93 Plate 13, very fine unmounted mint, cat £650 | £120 - £130 |
|------|--|-------------|



| | | |
|------|--|-------------|
| 2587 | GB - QV Surface printed 4d vermilion (O-K) SG93 Plate 13, very fine unmounted mint, cat £650 | £120 - £130 |
|------|--|-------------|



| | | |
|------|---|-----------|
| 2588 | GB - QV Surface printed 4d vermilion (S-K) SG93 Plate 12, Inverted watermark, fine mounted mint, cat £575 | £80 - £85 |
|------|---|-----------|



| | | |
|------|--|---------------|
| 2589 | GB - QV Surface printed 5s rose, Mint (unused, regummed) SG176, with 2005 Royal Philatelic Society Certificate, cat £18000. Rare | £1600 - £1800 |
| 2590 | GB - QV Surface printed 6d grey (O-K) SG161 Plate 18, fine, very lightly mounted mint, cat £400 | £60 - £65 |
| 2591 | GB - QV Surface printed 6d grey, Plate 15, SG147, mounted, unused, no gum. Good, cat £500 | £25 - £30 |
| 2592 | GB - QV Surface printed 6d grey, Plate 17, SG147, Fine mounted mint, cat £950 | £80 - £85 |
| 2593 | GB - QV Surface printed 6d lilac SG84, lightly mounted, unused (no gum remaining) Good, cat £2250 | £80 - £85 |
| 2594 | GB - QV Surface printed 6d lilac SG97, unused (no gum), Good, cat £1200 | £50 - £55 |



| | | |
|------|---|-------------|
| 2595 | GB - QV Surface printed 8d orange SG156 (C-A) fine mounted mint, strong colour, cat £1850 | £240 - £260 |
|------|---|-------------|



| | | |
|------|--|-------------|
| 2596 | GB - QV Surface printed 8d orange SG156 (I-A) fine mounted mint, cat £1850 | £240 - £260 |
|------|--|-------------|



| | | |
|------|--|-------------|
| 2597 | GB - QV Surface printed 8d orange SG156 (N-I) fine mounted mint, cat £1850 | £240 - £260 |
|------|--|-------------|

World Stamps



| | | |
|-------------|--|--------------------|
| 2598 | GB - QV Surface printed 9d bistre, Fine LMM, SG86, cat £3800 | £650 - £700 |
|-------------|--|--------------------|



| | | |
|-------------|---|--------------------|
| 2599 | GB - QV Surface printed 9d straw, mounted mint patchy gum, Good/fine, SG87, cat £4000 | £450 - £500 |
|-------------|---|--------------------|



| | | |
|-------------|---|---------------------|
| 2600 | GB - QV Surface printed £5 orange SG137 Var.a. (white paper), clear CDS Glasgow Mar 4 '95. No faults. VFU, cat £4750. Nice item | £900 - £1000 |
| 2601 | GB - selection of Presentation Packs in box, mainly late 1990's (approx 42) | £24 - £26 |
| 2602 | GB - small collection of various Victorian Inland Revenue Stamps, mostly mint but a few used, on albums pages. Nice lot | £20 - £25 |
| 2603 | GB - Smilers Sheets - good UM lot including LS1/2/3/5 cat £665 (4) | £80 - £85 |
| 2604 | GB - stockbook of QV Penny Reds from c1841, many 4 margin examples, plus later GB (qty) | £40 - £45 |
| 2605 | GB - thin blue stockbook of blocks inc Booklet Panes, early QE2 range (qty) | £30 - £35 |
| 2606 | GB - Victorian Penny Reds SG17 and SG40 fine mounted mint cat £400 (2) | £40 - £45 |
| 2607 | GB - Victorian SG121 Fine used 2/- Cat. £4200 | £400 - £420 |
| 2608 | GB - Victorian SG87 1862 9d Straw mint. Nice looking stamp. Cat £4000 | £390 - £400 |

| | | |
|-------------|---|------------------|
| 2609 | GB - wide range of material in old blue stockbook, inc early QE2 blocks + Channel Islands, all UM (qty) | £25 - £30 |
|-------------|---|------------------|

| | | |
|-------------|--|--------------------|
| 2610 | GB - wide range of mostly modern Commemorative sets upto c2012, housed on stockcards (qty) Worth viewing | £120 - £140 |
|-------------|--|--------------------|

| | | |
|-------------|--|--------------------|
| 2611 | GB Postal History - large interesting collection of early Victorian Penny Reds on covers, mostly imperf. (approx 200) Nice lot | £380 - £400 |
|-------------|--|--------------------|

| | | |
|-------------|--|------------------|
| 2612 | GB Postal History - Penny Browns, x50 on entire covers, 1860-70's, most postally used at Leicester & Derby | £60 - £65 |
|-------------|--|------------------|

| | | |
|-------------|--|------------------|
| 2613 | GB Postal History - small box of early stamps and covers from GB plus several early stamps from around the World (qty) | £80 - £85 |
|-------------|--|------------------|

| | | |
|-------------|--|------------------|
| 2614 | GB Postal History inc 18th Century Scottish (in biscuit tin) | £40 - £45 |
|-------------|--|------------------|

| | | |
|-------------|--|------------------|
| 2615 | Air Stamps - Schaubek album of Air stamps from around the world. Many better including Switzerland | £35 - £40 |
| 2616 | Australia - small box of various Presentation Packs and FDC's (qty) | £20 - £22 |
| 2617 | Australia 1932 10s, SG.136, fine LATE FEE postmark, cat £150 | £28 - £30 |
| 2618 | Australia 1932 Sydney Harbour Bridge 5s, SG.143, very fine used, cat £200 | £48 - £50 |
| 2619 | Austria - large dealers ex stock on hagners in binder, earlies to modern, mint & used (qty) | £30 - £35 |



| | | |
|-------------|---|--------------------|
| 2620 | Austria 1910 Birthday set complete MM to 10kr, lovely examples cat £680 | £80 - £90 |
| 2621 | Aviation - interesting thematic collection housed in stockbook, mint and VFU (qty) worth a look | £30 - £35 |
| 2622 | Bavaria 1911/19 + German ovpts Belgium/Russia + Austria cat £225+, plus 3x cards of early SAAR, not catalogued (qty) | £30 - £35 |
| 2623 | Bermuda KGV SG59/67 and SG68/76 sets fine mint cat £200+ (x18) plus Basutoland QE2 SG43/53 set for 1954 fine mint (x11) | £24 - £26 |
| 2624 | Black stock book of mint stamps mainly of Europe. Some better. Worth a look. | £45 - £50 |
| 2625 | Blue plastic crate of Br Commonwealth stamps in albums and stockbook, plus GB FDC's (qty) Buyer collects | £24 - £26 |
| 2626 | Books - large plastic crate pf interesting Philatelic material (qty) Buyer collects. NO RESERVE | £10 - £15 |
| 2627 | Box full of various old collections in albums and loose, mainly GB & Commonwealth material (qty) Buyer collects | £40 - £45 |
| 2628 | Box of stamp albums and stockbooks (approx 15) Buyer collects | £30 - £35 |
| 2629 | Box of stamps semi-sorted in envelopes mainly sorted in 1950's or 1960's inc Commonwealth (qty) | £30 - £35 |
| 2630 | Box of various British Commonwealth material in old albums + USA noted (qty) Buyer collects | £30 - £35 |
| 2631 | Box of various old stamps in albums and loose, plus commercial mail, etc (qty) Buyer collects | £24 - £26 |
| 2632 | British Commonwealth - fine old-time collection of mint and used on pages, many better noted including early Australian States, plus GB with Penny Blacks (qty) Worth viewing | £140 - £150 |
| 2633 | British Commonwealth - Victoria Album of Malaya both mint and used. Nice lot. | £40 - £50 |
| 2634 | British Commonwealth and GB collection on leaves in old red binder, lots to view (qty) | £40 - £45 |

| | | |
|------|--|-------------|
| 2635 | British Commonwealth and GB mint material on hagners in binder, better range which needs viewing, cat £1600 approx (qty) | £100 - £120 |
| 2636 | British Commonwealth collection in box. Many albums and stock books both mint and used. Buyer collects | £55 - £60 |
| 2637 | British Commonwealth collection of all sorts housed in albums, stockbook, loose etc. Mint & Used (qty) Worth a look (Buyer collects) | £35 - £40 |
| 2638 | British Commonwealth collection on leaves in green binder, A to Z range, some better noted to £1 value (qty) | £60 - £65 |
| 2639 | British Commonwealth collection on leaves in green binder, mostly GVI mint and fine used (qty) | £24 - £26 |
| 2640 | British Commonwealth mainly old time range in old red stockbook, better noted (qty) | £40 - £45 |
| 2641 | British Commonwealth range in albums and loose, including Australia, New Zealand and South Africa, mint & used, many better stamps noted (qty) Needs viewing. Buyer collects | £100 - £110 |
| 2642 | British Commonwealth range in small red stockbook, mainly GVI, mint & used range, better noted inc Aden (qty) | £25 - £30 |
| 2643 | British Commonwealth range in stockbooks, Red Paragon stockbook STC £800, plus more in a green stockbook (2) | £35 - £40 |
| 2644 | British Commonwealth range of miniature sheets on leaves housed in large envelope (qty) | £25 - £30 |
| 2645 | Canada - small collection on leaves in binder, but with better earlies noted from 1859, with 1908 Quebec noted (qty) worth viewing | £40 - £45 |
| 2646 | Canada 1846-47 set, 1942-48 four top values + 4 other \$ values, all fine mint, backs H.H. to UM (15) | £20 - £25 |



| | | |
|------|---|-------------|
| 2647 | Canada 1897 Jubilee Issue \$5 olive green, SG140, MM, pulled perf to base, tiny thin noted but a key stamp, cat £1400 (1) | £180 - £200 |
|------|---|-------------|



| | | |
|------|--|-----------|
| 2648 | Canada 1898 SG (166x2 um) (167x1 (m)) 168x3 LMM (6) | £20 - £25 |
| 2649 | Canada 1903-35 mostly (m) few UM, high cat value, but some H.H. (qty) | £20 - £25 |
| 2650 | Canada 1917-33 inc SG244, 281 UM and 331 (m) and both 1927 sets (m) (14) | £20 - £25 |
| 2651 | Canada 1922-31 set all fine mint (10) | £20 - £25 |
| 2652 | Canada 1930-34 mixed lot inc SG310, 312, 318, 333, all fine mint and 1935 set LMM (335-40) | £20 - £25 |
| 2653 | Canada 1932-33 set all fine mint (7) | £20 - £25 |
| 2654 | Canada 1935 SG341-51 missing 2c, all fine mint (10) | £20 - £25 |

| | | |
|------|--|-----------|
| 2655 | Canada 1942-8 set less SG377, all (m) some UM (13) | £20 - £25 |
|------|--|-----------|

| | | |
|------|---|-----------|
| 2656 | Cape of Good Hope 1855 1d rose & 1d deep rose red shades, SG5a & 5b, large margins, fine used (2) | £75 - £80 |
|------|---|-----------|



| | | |
|------|---|-----------|
| 2657 | Cape of Good Hope 1855 1/- deep yellow green SG8 (shade), good to large margins, used (1) | £75 - £80 |
|------|---|-----------|



| | | |
|------|--|-----------|
| 2658 | Cape of Good Hope 1855 4d Blue shades, all with good to large margins. Good to Fine Used (4) | £75 - £80 |
|------|--|-----------|

| | | |
|------|--|-----------|
| 2659 | Cape of Good Hope 1855 6d Pale and deep rose lilac, SG7 & 7b (on piece). Good to large margins, used (2) | £80 - £85 |
|------|--|-----------|

| | | |
|------|--|-----------|
| 2660 | Carton housing a massive accumulation of stamps in tins, boxes, stockcards and loose | £30 - £35 |
|------|--|-----------|

| | | |
|------|--|-----------|
| 2661 | Cayman and St Vincent mint sets of KGVI and early QE2 in small stockbook (qty) | £40 - £45 |
|------|--|-----------|

| | | |
|------|---|-----------|
| 2662 | Channel Islands and IOM ex dealers stock in binder, mint & used range, plenty of material (qty) | £22 - £24 |
|------|---|-----------|

| | | |
|------|--|-----------|
| 2663 | China - Stock book of mint and used to the 1960's. Many better with high cat. Good Lot | £90 - £95 |
|------|--|-----------|



| | | |
|------|--|-----------|
| 2664 | China early lot on stocksheet mainly coiling dragon issue in mixed condition with a few mint (qty) | £40 - £45 |
|------|--|-----------|

| | | |
|------|---|-----------|
| 2665 | China selection in modern folder, much material inc stamps and Postal History, better noted (qty) | £50 - £55 |
|------|---|-----------|

| | | |
|------|---|-----------|
| 2666 | Collection of World material on large stockcards, better noted including Malaya States, Communist China, etc. (qty) | £50 - £60 |
|------|---|-----------|

| | | |
|------|--|-----------|
| 2667 | Cyprus material 1928 + 1934 pictorial sets, both to 45pi, SG123-131, 133-143 mm, cat £230 (20) | £38 - £40 |
|------|--|-----------|

| | | |
|------|---|-------------|
| 2668 | Dodecanes Islands. Air set 1933 fine used. Cat £2000+ | £200 - £210 |
|------|---|-------------|

| | | |
|------|---|-------------|
| 2669 | East Germany - Four special albums of mainly mint from early 1950 to 1979. Many better noted (Buyer collects) | £100 - £110 |
|------|---|-------------|

| | | |
|------|--|-----------|
| 2670 | East Germany ex dealers stock in two ring binders, much thematic material + miniature sheets. U/Mint & used material (qty) | £30 - £35 |
| 2671 | Europe and British Commonwealth on hagners in black binder, many better noted, STC £1400+ | £35 - £40 |
| 2672 | Europe, British Commonwealth and World material in well filled stockbooks (3) | £25 - £30 |
| 2673 | Europe, British Commonwealth and World material in well filled stockbooks (3) | £25 - £30 |
| 2674 | Fiji KGV £1, SG.137a fine used, cat £325 | £70 - £75 |
| 2675 | Fine mixed album of mint and used from around the World. Many better stamps noted | £45 - £50 |
| 2676 | Folder of mixed old World Postal History (qty) Needs a look | £25 - £30 |
| 2677 | France - duplicated material in red stockbook, from earlies to c1960's (qty) | £30 - £35 |

| | | |
|------|---|-----------|
| 2678 | German and Swiss collection in home made albums, mint & used, better noted. Needs viewing (2) | £24 - £26 |
|------|---|-----------|

| | | |
|------|---|-------------|
| 2679 | German collection from c1951 early used but later u/m in two albums. Cat over £3000. Nice lot (2x albums) | £100 - £120 |
|------|---|-------------|

| | | |
|------|--|-----------|
| 2680 | German States - Lubeck SG11 used, SG13 unused, and Mecklenburg-Schwerin SG1 unused, all with Royal Philatelic Society Certificates (3) | £20 - £25 |
|------|--|-----------|

| | | |
|------|---|-----------|
| 2681 | Germany 1900 REICHSPPOST 5M used, SG65 cat £600 | £55 - £60 |
|------|---|-----------|

| | | |
|------|--|-----------|
| 2682 | Germany range on stockcards, cat £1500 (qty) | £50 - £55 |
|------|--|-----------|

| | | |
|------|--|-----------|
| 2683 | Gilbert and Ellice Islands, 1911 Edwards issue SG.1,2,3,4,6,7, each on separate piece with large Butaritari Island postmark (6 pieces) | £65 - £70 |
|------|--|-----------|

| | | |
|------|--|-------------|
| 2684 | Gold Coast Ghana mainly on piece including 46x (SG146) £690, and 76x (SG164) £912. Total cat £2600 (qty) | £100 - £110 |
|------|--|-------------|

| | | |
|------|--|-----------|
| 2685 | Hong Kong 1891 Jubilee, SG.51, fine mint, cat £475 | £85 - £90 |
|------|--|-----------|

| | | |
|------|--|-----------|
| 2686 | Hong Kong SG116 GV \$10 fine used cat £100 | £20 - £25 |
|------|--|-----------|

| | | |
|------|--|-----------|
| 2687 | Hong Kong Victoria and KEVII used, mixed condition, mostly better. Very high cat values to \$1 (4) on 2x hagners (approx 63) | £55 - £60 |
|------|--|-----------|

| | | |
|------|--|-----------|
| 2688 | Iceland 1921 10kr overprints SG150 & SG150a used | £60 - £65 |
|------|--|-----------|

| | | |
|------|---|-----------|
| 2689 | Iran/Iraq/Lebanon/Syria range of Postal History (qty) in binder | £30 - £35 |
|------|---|-----------|

| | | |
|------|--|-----------|
| 2690 | Ireland - ex dealers stock on hagners, earlies to modern, all used. Good range (qty) | £24 - £26 |
|------|--|-----------|

| | | |
|------|---|-----------|
| 2691 | Israel collection in red albums, earlier material used, but mostly mint/UM (qty) Nice lot | £35 - £40 |
|------|---|-----------|

| | | |
|------|---|------------|
| 2692 | Italian PO in Levant SG fine used. Cat £900 | £95 - £100 |
|------|---|------------|



| | | |
|------|---|-------------|
| 2693 | Japan 'Postal Anniversary Stamp Book' 1921. Clothbound book issued by the Ministry of Post with text in Japanese and mint examples of all Japanese commemoratives issued between 1894 and 1921 stuck down on the pages. Includes the 1916 heir apparent and 1921 50th Anniversary sets. Possibly the rarest item in Japanese philately! | £480 - £500 |
|------|---|-------------|

| | | |
|------|---|-----------|
| 2694 | Japan unmounted mint lot cat £360 (qty) | £30 - £35 |
|------|---|-----------|

| | | |
|------|--|-----------|
| 2695 | Large banana crate full of various World stamps. Needs a sort (qty) Buyer collects | £40 - £45 |
|------|--|-----------|

| | | |
|------|---|-------------|
| 2696 | Large box of 16 albums and stock books of stamps from around the world. Both mint and used. Worth a look (Buyer collects) | £100 - £110 |
|------|---|-------------|

| | | |
|------|--|-----------|
| 2697 | Large box of covers and stamps in albums and stock books. (Buyer collects) | £50 - £55 |
|------|--|-----------|

| | | |
|------|--|-----------|
| 2698 | Large box of various all World collections in albums, better noted, worth viewing (qty) Buyer collects | £70 - £75 |
|------|--|-----------|

| | | |
|------|--|-----------|
| 2699 | Large box of various material including British Commonwealth, Germany interest, box of loose material (qty) Buyer collects | £40 - £45 |
|------|--|-----------|

| | | |
|------|--|-----------|
| 2700 | Large box of World material housed in old albums, loose, in packets, etc. (Buyer collects) Worth a rummage | £60 - £65 |
|------|--|-----------|

| | | |
|------|--|-----------|
| 2701 | Large box of World material in stockbooks and loose, on stockcards, etc (qty) Buyer collects | £30 - £35 |
|------|--|-----------|

| | | |
|------|--|-----------|
| 2702 | Large Glory box of all sorts, loose, in packets, albums, etc. All World (qty) Buyer collects | £30 - £35 |
|------|--|-----------|

| | | |
|------|---|-----------|
| 2703 | Large mixed lot including Rhodesia on leaves, large plastic crate of packets, and a bin liner full of GB & World kiloware (qty) NO RESERVE Buyer collects | £25 - £30 |
|------|---|-----------|

| | | |
|------|--|-----------|
| 2704 | Large yellow plastic box packed with various old time collections, World, GB, British Commonwealth (qty) sold on behalf of the St Helena Hospice Colchester (Buyer collects) | £40 - £45 |
|------|--|-----------|

| | | |
|------|--|-----------|
| 2705 | Luxembourg collection in binder, on hagners, STC £800+ (qty) | £30 - £35 |
|------|--|-----------|



| | | |
|-------------|---|--------------------|
| 2706 | Mafeking 1900 1d Goodyear, deep blue SG18, fine cds used on piece, cat £325 (1) | £120 - £130 |
|-------------|---|--------------------|



| | | |
|-------------|--|--------------------|
| 2707 | Mafeking 1900 1d Goodyear, pale blue SG17, fine cds used, cat £325 (1) | £120 - £130 |
|-------------|--|--------------------|



| | | |
|-------------|---|--------------------|
| 2708 | Mafeking 1900 2/- on 1/- SG16 fine used on piece, c/t cds, cat £630 (1) | £200 - £220 |
|-------------|---|--------------------|



| | | |
|-------------|--|--------------------|
| 2709 | Mafeking 1900 3d Baden Powell (shade) SG19/20 fine cds used on piece, cat £425 (1) | £140 - £150 |
|-------------|--|--------------------|



| | | |
|-------------|---|--------------------|
| 2710 | Mafeking 1900 6d on 3d SG4 fine used on piece, c/t cds, cat £350, with 1985 Brandon Certificate | £150 - £160 |
|-------------|---|--------------------|

| | | |
|-------------|---|------------------|
| 2711 | Malta 1886 5s, SG.30, heavily hinged mint, cat £110 | £28 - £30 |
|-------------|---|------------------|

| | | |
|-------------|--|------------------|
| 2712 | Malta mint & used collection in blue binder, with stamps from 1935. Nice lot (qty) | £40 - £45 |
|-------------|--|------------------|

| | | |
|-------------|---|------------------|
| 2713 | Middle East/Asia/North Africa unmounted mint mainly sets in small box, cat £840 (qty) | £40 - £45 |
|-------------|---|------------------|

| | | |
|-------------|---|------------------|
| 2714 | Military Mail from WW1 and WW2, wide range (qty) in blue binder | £50 - £55 |
|-------------|---|------------------|

| | | |
|-------------|---|------------------|
| 2715 | Miniature Sheets - world range including many BWI, Japan, Pacific, noted better with Australia, China, Cyprus, Germany, Hong Kong, Korea, Tristan (many hundreds, in 4x albums and a box) | £30 - £35 |
|-------------|---|------------------|

| | | |
|-------------|--|------------------|
| 2716 | Nauru huge collection 1916-2002 mostly mint stamps, some used, black prints, varieties, with presentation packs, miniature sheets FDCs and official covers, thematic interest (1 album and 4 lever-arch files) | £48 - £50 |
|-------------|--|------------------|

| | | |
|-------------|--|------------------|
| 2717 | Netherlands collection of u/m in large red stock book. | £35 - £40 |
|-------------|--|------------------|

| | | |
|-------------|--|------------------|
| 2718 | Nevis earlyies SG1 & 3, 9 & 16 fine mint. Cat £385 (4) | £85 - £90 |
|-------------|--|------------------|

| | | |
|-------------|--|--------------------|
| 2719 | New Foundland - SG1, 17, 20, 38 fine mint. SG1 no gum. 2d and 5c with RPS certificates. Cat £820 | £120 - £130 |
|-------------|--|--------------------|

| | | |
|-------------|---|--------------------|
| 2720 | New Foundland - SG28 fine u/m marginal with part inscription. Mounted on margin. Cat £650 | £110 - £120 |
|-------------|---|--------------------|

| | | |
|-------------|--|------------------|
| 2721 | New Ideal Postage Stamp Album (Red) for stamps of the World from 1840 to Mid 1936 Vol 1 British Empire. Sparse, but GB Victorian Penny Black noted (qty) | £30 - £35 |
|-------------|--|------------------|

| | | |
|-------------|---|------------------|
| 2722 | New Zealand 1898-1908 pictorial definitives selection M & U + 1920 Victory + 1925 Dunedin Exhibition set mm (qty) | £28 - £30 |
|-------------|---|------------------|

| | | |
|-------------|--|------------------|
| 2723 | New Zealand 1929/1930/1932 Health stamps SG544/545/552, unmounted mint blocks four (3 blocks) cat £220 | £80 - £85 |
|-------------|--|------------------|

| | | |
|-------------|--|--------------------|
| 2724 | New Zealand 1931 Health 'Smiling Boys' SG546/7 cat £150 unmounted Mint (2) | £100 - £110 |
|-------------|--|--------------------|

| | | |
|-------------|--|------------------|
| 2725 | New Zealand 1936 4d perf 14 SG583c, 1/- perf 12½ SG588b, and 3/- perf 12½ SG590b, all unmounted mint, cat £215 (3) | £50 - £55 |
|-------------|--|------------------|

| | | |
|-------------|---|------------------|
| 2726 | New Zealand 1958 2d surcharge Error SG763b. Unmounted mint cat £130 (1) | £30 - £35 |
|-------------|---|------------------|

| | | |
|-------------|--|------------------|
| 2727 | Nyasaland 1891-1934 mint & used on two hagners, values to £1 (fisc) and 10s (mm) (approx 57) | £75 - £80 |
|-------------|--|------------------|

| | | |
|-------------|---|------------------|
| 2728 | Old Album of World some better stamps including GB, mostly used (qty) | £24 - £26 |
|-------------|---|------------------|

| | | |
|-------------|---|------------------|
| 2729 | Olympics - box of material in special albums and loose, plus some Battle of Britain interest (qty) Buyer collects | £30 - £35 |
|-------------|---|------------------|

| | | |
|-------------|--|------------------|
| 2730 | Oppens postage stamp album of pre 1900 stamps. Many better noted including Cape of Good Hope Triangulars and GB. | £90 - £95 |
|-------------|--|------------------|

| | | |
|-------------|--|------------------|
| 2731 | Persia SG337/50 (m) horizontal pairs 14 pairs cat £400, with SGP443/59 (m) set & SG0460/76 (m) set cat £70 each, and SG527/31 (m) set cat £100. Total cat £640 (qty) | £40 - £45 |
|-------------|--|------------------|

| | | |
|-------------|--|------------------|
| 2732 | Persia SG361/81 mounted mint set cat £800 (21) | £60 - £65 |
|-------------|--|------------------|

| | | |
|-------------|--|------------------|
| 2733 | Plastic box of all sorts. Many British Commonwealth, Argentina, plus album. Worth a look | £70 - £75 |
|-------------|--|------------------|

| | | |
|-------------|--|------------------|
| 2734 | Portugal 1937-40 fine mint inc Rowland Hill set, SG897, 898, 901, 902, 906 and 1960 Henry The Navigator set in Commemorative Book (all (M)). Cat £200+ | £20 - £25 |
|-------------|--|------------------|

| | | |
|-------------|--|------------------|
| 2735 | Red stock book of all World. Mint and used. Many thousands with some better seen. Better Belgium noted | £45 - £50 |
|-------------|--|------------------|

| | | |
|-------------|---|------------------|
| 2736 | Rhodesia 1910 Double Heads perf 14, very fine used set to 2s (ex 8d) cat £200+ (11) | £38 - £40 |
|-------------|---|------------------|

| | | |
|-------------|---|------------------|
| 2737 | Rhodesia 1910 Double Heads perf 15 group between SG167 & 178, including ½d 'wedge' flaw + 2s fisc. used, otherwise cat £700+ (not incl. 2s). (27) | £48 - £50 |
|-------------|---|------------------|

| | | |
|-------------|---|------------------|
| 2738 | Russia - large stockbooks of mostly modern mint and used material, many better sets noted (3) | £40 - £45 |
|-------------|---|------------------|

| | | |
|-------------|---|------------------|
| 2739 | Russia - modern material in stockbooks which appears all unmounted mint, many blocks and sets. Nice lot (3) | £40 - £45 |
|-------------|---|------------------|

| | | |
|-------------|--|--------------------|
| 2740 | Sarawak 1869-1934 virtually complete between SG1-125, mainly mm, a few used, cat £720+ (qty) | £140 - £150 |
|-------------|--|--------------------|

| | | |
|-------------|---|------------------|
| 2741 | South American collection in red album. Many earlyies both mint and used. | £45 - £50 |
|-------------|---|------------------|

| | | |
|-------------|--|------------------|
| 2742 | South American range housed in large black stockbook, mint & used range (qty) Nice lot | £40 - £45 |
|-------------|--|------------------|

| | | |
|-------------|--|------------------|
| 2743 | Southern Rhodesia, Imperial Press Conference 1935 cover with 6d adhesive + special cds (1) | £20 - £22 |
|-------------|--|------------------|

| | | |
|-------------|--|------------------|
| 2744 | Sudan - a very tidy lot of early FDC's from 1948-1954 with stamps to 50 Piastres (8) | £80 - £85 |
|-------------|--|------------------|

| | | |
|-------------|--|------------------|
| 2745 | Sudan 1897-1935 virtually complete between SG1 and SG73, mostly used, plus dues, officials & army, cat £400+ (90+) | £48 - £50 |
|-------------|--|------------------|

| | | |
|-------------|--|------------------|
| 2746 | Sweden 1855 SG 2x2 (u) cat £110, 1858 SG10 (u) cat £22, 1858 SG11B x3 (u) cat £210, 1862 SG13 (u) cat £110. Total cat £452 (7) | £30 - £35 |
|-------------|--|------------------|

| | | |
|-------------|---|------------------|
| 2747 | Sweden 1920 Air Surch x2 sets (u) cat £45, 1936 SG188/199 (u) sets x3 + extra values cat £75+, 1874 Officials (fu) SG027/041D x2 sets + shades cat £100, 1874 Postage Dues between SGD27A/D35A m/used. Total cat £420 (qty) | £30 - £35 |
|-------------|---|------------------|

| | | |
|-------------|---|------------------|
| 2748 | Sweden and Denmark - Mainly u/m in red album. Nice lot with many booklets. | £45 - £50 |
| 2749 | Thematics - Birds of the World special collection by Stanley Gibbons. Nice lot | £24 - £26 |
| 2750 | Thematics - one album of Flora & Fauna world wide range, plus another album of Birds. Nice lot (2) | £40 - £45 |
| 2751 | Trinidad and Tobago KGV £1, SG.229 lightly hinged mint, cat £150 | £28 - £30 |
| 2752 | Tuvalu neatly arranged collection 1976-87 all fine used including stamp booklets and miniature sheets, thematic interest | £28 - £30 |
| 2753 | United Nations fine used and UM collection in blue binder, material to c1988 (qty) | £30 - £35 |
| 2754 | USA fine collection of stamps and covers from early 1960's onwards, many better noted, plus early interesting Cancels. Housed in various albums (qty) Buyer collects Needs Viewing | £70 - £75 |
| 2755 | Waterlow & Sons: A Century of Stamp Production 1852-1952. Booklets (2). One the basic issue, and one with the actual specimen stamps each optd "W & Sons, Specimen". 24x Specimens. Scarce (2) | £55 - £60 |
| 2756 | World and British Commonwealth range in well filled stockbooks (3) | £25 - £30 |
| 2757 | World collection in large white box, stamps housed in stockbooks, album, packets, etc. Mint & Used (qty) Buyer collects | £50 - £55 |
| 2758 | World Collection in Simplex album, QV to ER11, general mix with Commonwealth and Europe, mainly used, some m/m | £25 - £30 |
| 2759 | World collection on leaves housed in binders, lots of material inc good China (2 albums) | £34 - £36 |
| 2760 | World collections housed in various albums, good range, needs viewing (qty) Buyer collects | £50 - £55 |
| 2761 | World lot in large box, housed in stockbooks, loose in packets, etc (qty) Buyer collects | £30 - £35 |
| 2762 | World material in tin on stockcards, cat £1600+ (qty) | £40 - £45 |
| 2763 | World Postal History, 33x covers and postcards, 1880-1990's, inc Exploration, signed Cho-Oyu Uda 1990, Japan, 1960 Winter Olympics Rocket, Finska Jeravagens Postkupe Expedition 1880, Commonwealth, Paquebot, British Antarctic, Buckingham palace, Lundy (2) etc. | £50 - £55 |
| 2764 | World range in large box, mostly in albums, a stockbook, and loose (China noted) (qty) Buyer collects | £60 - £65 |
| 2765 | World range on hagners in blue binder, many better values, STC £1700+ | £40 - £45 |
| 2766 | World range on old album pages, loose in packets, etc (qty) Buyer collects | £24 - £26 |
| 2767 | World sorted individually in packets in shoebox including some early Japan (qty) | £30 - £35 |
| 2768 | World stamp collection housed in various old albums, mint & used, some Hong Kong and China noted (6 albums + small stockbook) | £40 - £45 |

Covers

| | | |
|-------------|---|--------------------|
| 2769 | Aviation - large collection of special issues in albums, mainly Covers, several with various Coins (6 albums) Buyer collects | £50 - £55 |
| 2770 | Box of Covers FDC's, Event Covers, Commercial Covers inc some foreign (qty) | £20 - £25 |
| 2771 | Box of loose GB FDC & Commemorative Covers (qty) Buyer collects | £25 - £30 |
| 2772 | Collection of covers with special commemorative postmarks, military, aviation, transport, railway, events, social history, etc, many signed (approx 95 covers) | £34 - £36 |
| 2773 | Collection of GB FDC's housed in 5 albums & envelopes, together with a few presentation packs & other loose & mounted Moroccan stamps | £35 - £40 |
| 2774 | Covers, and presentation packets, x54 in modern album, 1970's | £25 - £30 |
| 2775 | GB FDC's housed in 5x home made albums, from the 1960's onwards (qty) in large old tin (Buyer collects) | £30 - £35 |
| 2776 | GB FDC and Commemorative Cover collection housed in Royal Mail Albums etc, plus an album of Post Office Posters, and a few Coin Covers, etc. Material upto the mid 2000's. (11 albums, one empty) Buyer collects | £80 - £85 |
| 2777 | GB FDC collection housed in 3x Royal Mail Albums, plus one other, circa late 1960's to late 1990's, few coin covers noted (4 albums) Buyer collects | £40 - £45 |
| 2778 | Large box packed full of various GB FDC's, unsorted range (qty) Buyer collects | £25 - £30 |
| 2779 | Large GB FDC collection housed in Royal mail Albums, with covers from early 1960's to 2012. Good lot worth viewing (8x albums) Buyer collects | £140 - £150 |
| 2780 | Large unsorted box full of GB FDC's and Commemorative Special Covers housed in large albums (some Royal Mail). (11x albums) Buyer collects | £60 - £65 |
| 2781 | Military aviation covers collection mainly 1970's, mostly GB also a few overseas noted Brunei, Canada, Gibraltar, Hong Kong, Papua, Seychelles, Singapore, Thailand, Europe, commemorative postmarks, many signed (5 albums, approx 200 covers) | £75 - £80 |
| 2782 | Military Covers, Benham Silks, x28 with a few cards and specials, D-Day landings, Market Garden, 50th VE Day, a few medallic, in album etc. | £20 - £25 |
| 2783 | Olympics thematic collection of FDC and Commemorative Covers inc 1936 Berlin, London 1948, Helsinki 1952, Melbourne 1956, Rome (4) 1960, etc etc (12) | £35 - £40 |
| 2784 | Royal Wedding 1981, collection of 60x commemorative covers, mainly Commonwealth, in presentation album | £30 - £35 |
| 2785 | Signed Covers, 25x RAF B series, inc. Crews, Air Marshals, in modern album | £40 - £45 |
| 2786 | United Nations, collection of 69x commemorative covers, 1971-84, in album | £30 - £35 |

Postcards

| | | |
|-------------|---|--------------------|
| 2787 | Accessories. Box of postcard sleeves, mostly as new (approx 2,000) Buyer collects | £30 - £35 |
| 2788 | Advertising, very nice mixed collection, worth a look (approx 26 cards) | £70 - £80 |
| 2789 | Animals - Cats, Zoo, etc Thiele & Barnes noted (approx 20 cards) | £20 - £30 |
| 2790 | Ballet, 18x Real photographic cards, some plain back, inc Shearer, Fonteyn, Helpmann, Scenes etc. | £40 - £45 |
| 2791 | Banana box full of old postcards housed in early albums x2, loose (qty), plus a special collection in two modern albums all Horse related. Worth careful viewing (qty) | £300 - £350 |
| 2792 | Better cards & R/P's, original collection, worth a look (33) | £50 - £60 |
| 2793 | Box housing original mixed selection (approx 825 cards) | £80 - £90 |
| 2794 | British Topographical, x47 cards, nice selection well worth a good view, inc. RP, Views, Street Scenes, Hunt at Balmer Lawn Hotel, Suffolk Churches, Social History, Halifax, Wales, Villages etc. | £80 - £85 |
| 2795 | Brown old time album containing original mixed selection (approx 106 cards) | £40 - £50 |
| 2796 | Cards of Interest, mixture of x50 inc. Seasons of the Year, Military, Tank, Lace Makers (3), Artist at their easels (7), Art signed, Traction engines & Industry, RP, Navy etc. | £50 - £55 |
| 2797 | Children, mixed nice assortment, including Disney, Goggle Eyes, Nursery Rhymes, Golliwogs, etc (approx 24 cards) | £60 - £75 |
| 2798 | Children, small collection, fairies, Golliwogs, etc (13) | £20 - £30 |
| 2799 | Church Army, original collection, events, parades, etc (approx 58 plain back cards) | £40 - £50 |
| 2800 | Cinema, 25x Picturegoers in album, inc. Ronald Reagan, Sinatra, Gable, Weismuller as Tarzan, Sabu, Olivier, Bing Crosby, mixed series | £30 - £35 |
| 2801 | Cinema, x38 cards inc. Laurel & Hardy, Play Stills, Chaplin Red Letters, Stars Homes, Picturegoer, Trade etc. | £40 - £45 |
| 2802 | Circus - Freaks, clowns, etc nice interesting lot, worth a look (approx 21 cards) | £30 - £40 |
| 2803 | Collection of old 'radio ham' postcards, all to the same address, mainly from American Receivers (approx 50) | £20 - £25 |
| 2804 | Collection, x34 cards inc. Margaret Boriss (17), German WWI Patriotic, Daimler advert by Scott, A.K. Macdonald (2), Cycling Advert for D'Abyssine Cigarettes, Molassine Champion Dogs (2), scarce German advert for Honey by Egler etc. | £40 - £45 |
| 2805 | Comic, interesting collection, Tom Browne, McGill, etc (approx 40 cards) | £50 - £60 |
| 2806 | Comic, original mixed collection (some stained & damaged) (approx 160 cards) | £20 - £25 |
| 2807 | Comic, original mixed selection (approx 70 cards) | £20 - £30 |
| 2808 | Comic, original selection (approx 27 cards) | £18 - £20 |
| 2809 | Comic, small original mixed collection (approx 50 cards) | £20 - £30 |
| 2810 | Cornwall Devon Somerset and Channel Isles range in shoebox, in sleeves (approx 220) | £40 - £45 |
| 2811 | Disney - Mickey Mouse, Snow White + Felix (6) | £30 - £40 |
| 2812 | Distressed album containing original collection, mainly foreign, China, Malta, Salonica noted (approx 95 cards) | £60 - £70 |
| 2813 | Dorset, general, small collection, R/P's, post offices, theatre, golf course, shop front, etc (approx 14 cards) | £40 - £50 |
| 2814 | Edwardian Actors & various in 2 original albums (approx 95 cards) | £20 - £25 |
| 2815 | Essex railway stations, interiors & exteriors, Wickford & Chelmsford (5) | £50 - £60 |
| 2816 | Essex, nice small selection, includes R/P's, Ilford Carnival, etc (approx 22 cards) | £40 - £50 |
| 2817 | Events, visits, processions, etc small nice selection (approx 15 cards) | £35 - £40 |

| | | |
|-------------|---|--------------------|
| 2818 | Father Christmas, nice selection, many embossed (18) | £40 - £50 |
| 2819 | Film Stars - pairs, Picturegoer, film partners, etc (approx 36 cards) | £20 - £30 |
| 2820 | Foreign - ethnic, hanging, funerals, etc (approx 64 cards) | £30 - £40 |
| 2821 | Foreign, mixed collection, some with back damage (approx 230 cards) | £20 - £25 |
| 2822 | Foreign, original mixed collection in 4 albums & loose (approx 730 cards) | £100 - £120 |
| 2823 | Foreign, original mixed collection in box (approx 330 cards) | £40 - £50 |
| 2824 | Foreign, x40 World-wide cards, inc. RP, building Panama Canal, N.Z, St Helena, Australia, Motor Racing Circuit de la Sarthe, Japan (24) inc. Royalty set, Chile etc., worth a good view | £40 - £45 |
| 2825 | General mixed original collection in 3 albums (approx 230 cards) | £45 - £50 |
| 2826 | Gilbert and Ellice Islands - unusual collection c1920s, ethnic scenes, natives including children, some written to reverse (11 postcards) | £40 - £45 |
| 2827 | Glamour, Artist drawn, Asti, Barribal, Fisher, etc worth a look (approx 15 cards) | £40 - £50 |
| 2828 | Good general collection in brown album (approx 260 cards) | £60 - £70 |
| 2829 | Good mixed selection, street scenes, glamour, adverts, etc (approx 64 cards) | £40 - £50 |
| 2830 | Harry Payne, Police & King George (5) | £60 - £70 |
| 2831 | Hertfordshire, small selection, R/P's, post offices, pubs, etc (13) | £40 - £50 |

| | | |
|-------------|--|------------------|
| 2832 | Indians - North & South American collection of early postcards housed in modern album, including American Cards, Tucks, British Guiana chromo, and Shrunken Heads (scarce) (approx 94) Worth viewing | £80 - £85 |
|-------------|--|------------------|

| | | |
|-------------|--|------------------|
| 2833 | Industrial/Rural, Hop picking, fishing, blacksmiths, Barges, etc (approx 26 cards) | £50 - £60 |
|-------------|--|------------------|

| | | |
|-------------|--|------------------|
| 2834 | Ipswich railway station, interior & exterior R/P's (2) | £20 - £30 |
|-------------|--|------------------|

| | | |
|-------------|------------------------------|------------------|
| 2835 | Italian Facist postcards (4) | £20 - £25 |
|-------------|------------------------------|------------------|

| | | |
|-------------|---|------------------|
| 2836 | Large box containing general mixture (approx 800 cards) | £50 - £60 |
|-------------|---|------------------|

| | | |
|-------------|--|------------------|
| 2837 | Large distressed album, housing original collection (approx 275 cards) | £40 - £50 |
|-------------|--|------------------|

| | | |
|-------------|--|--------------------|
| 2838 | Large modern 6up album housing a good assortment of GB topos and subject postcards, better noted inc RP's (approx 248) Needs viewing | £100 - £150 |
|-------------|--|--------------------|

| | | |
|-------------|---|--------------------|
| 2839 | Large old time album housing original collection, better noted (approx 265 cards) | £125 - £150 |
|-------------|---|--------------------|

| | | |
|-------------|--|------------------|
| 2840 | Lincolnshire - shoebox of old postcards in sleeves, good spread across the county, better noted (approx 210) | £55 - £60 |
|-------------|--|------------------|

| | | |
|-------------|--|------------------|
| 2841 | Lincolnshire, general collection of postcards & photos, many taken by local photography family (approx 56 items) | £30 - £40 |
|-------------|--|------------------|

| | | |
|-------------|--|------------------|
| 2842 | Louis Wain, Alpha 633, Salmon 1196 Greetings cards (2) | £80 - £90 |
|-------------|--|------------------|



| | | |
|------|--|-----------|
| 2843 | Louis Wain, In the Weighing Room & Cats at Play (2) | £40 - £50 |
| 2844 | Louis Wain, Jacksons Boots Advertising, with 10 cats (1) | £70 - £80 |



| | | |
|------|---|-------------|
| 2845 | Louis Wain, The Dogs Class, The Wrong Class, It has struck me (3) | £60 - £70 |
| 2846 | Louis Wain, Tuck 8850 Some Cats, A German Mouse (1) | £65 - £80 |
| 2847 | Military, 24x mainly RP, inc. A.S.C., RAMC by Ibbetson, Transport, Camps, Groups, Navy etc. | £40 - £45 |
| 2848 | Military, Harry Payne, Bairnsfather, etc nice lot (approx 25 cards) | £50 - £60 |
| 2849 | Military, original interesting collection, home & abroad, postcards & ephemera (approx 49 items) | £40 - £50 |
| 2850 | Military, very nice varied original collection, many better & unusual noted, housed in small modern album & loose, includes ephemera, letters & postmarks, needs careful viewing (approx 220 cards) | £100 - £150 |
| 2851 | Military, x21 mixed selection, inc. RP, Camps, Occupation of Germany, Cottbus Prisoner of War Camp, German Colonial Camel Corps, Xmas Balkans 1917, Boer War A.S.C., Sherwood Forrester Drums Ulster 1945. F.M. Smuts at Milan 1945, Unserer Waffen SS Spahtrupp etc. | £60 - £65 |
| 2852 | Mixed collection in long box, mainly modern, space travel & Falklands noted (approx 700 cards) | £30 - £35 |
| 2853 | Mixed general collection, better noted, worth a look (approx 60 cards) | £70 - £80 |
| 2854 | Mixed original selection, vintage & modern, in large green album (approx 220 cards) | £70 - £75 |
| 2855 | Music Hall & Speciality Acts (x30) in modern album, nice range including Vesta Tilley, Harry Lauder, Harry Randall, George Robey, etc | £30 - £35 |
| 2856 | Naval, Hospital ships, parade, submarine, etc (approx 15 cards) | £35 - £40 |
| 2857 | Norfolk, nice small collection, R/P's, post offices, etc (10) | £30 - £40 |
| 2858 | Old album of Greetings and various Social History postcards and a bundle of loose Churches external and internal images on old postcards (qty) | £25 - £30 |

| | | |
|------|---|-------------|
| 2859 | Original collection in album (approx 140 cards) | £20 - £25 |
| 2860 | Original collection in modern album, London & suburbs, stations, R/P's & better noted (approx 164) Worth viewing | £150 - £160 |
| 2861 | Original collection, good mixture, in album & loose (approx 260 cards) | £40 - £50 |
| 2862 | Original foreign & military collection (approx 260 cards) | £40 - £50 |
| 2863 | Original mixed collection in blue flip top album (approx 57 cards) | £20 - £30 |
| 2864 | Original mixed collection in red album, nice lot (approx 90 cards) | £35 - £40 |
| 2865 | Original mixed collection in tall album, children, comic noted (approx 200 cards) | £20 - £30 |
| 2866 | Original mixed collection, vintage & modern, English & Foreign (approx 800 cards) | £60 - £80 |
| 2867 | Original mixed selection, The Glad Eye adverts noted (approx 35 cards) | £20 - £25 |
| 2868 | Original mixed selection, vintage & modern in box, better noted, needs careful viewing (approx 650 cards) | £150 - £200 |
| 2869 | Original mixed topographical collection, better noted (approx 200 cards) | £60 - £70 |
| 2870 | Original old time album of WW1 era postcards (qty) a/f | £40 - £45 |
| 2871 | Original small collection, military & Harry Payne Cowboys (approx 48 cards) | £50 - £60 |
| 2872 | Pamlin Prints, a good mixed collection (approx 230 cards) | £20 - £25 |
| 2873 | Personalities, x31 cards inc. Signed (5), Harry Roy, Alec Fraser Rudge motor cycle advert, Bands, German Royalty, Entertainment, Politicians, Hindenburg etc. | £60 - £65 |



| | | |
|------|--|------------|
| 2874 | Portsmouth Cenotaph July 1922, Loyal Orangemen Gathering (5 cards) nice lot | £25 - £30 |
| 2875 | Post Offices, superb general collection, R/P's. staff, etc (approx 30 cards) | £90 - £100 |
| 2876 | Postcard accessories, albums, pages, slip cases, catalogues, etc in 2x crates BUYER COLLECTS | £75 - £100 |
| 2877 | Railway stations, Brancepeth interior (2) | £50 - £60 |
| 2878 | Railway stations, Crook + 1 other (2) | £30 - £40 |
| 2879 | Railway stations, mixed collection, interiors Sandy, Andover, Cromford, Twyford, etc (10) | £80 - £90 |

| | | |
|------|---|------------|
| 2880 | Railway station, Eastleigh, Hants R/P (1) | £20 - £30 |
| 2881 | Real photo's, nice mixed collection, needs viewing (approx 34 cards) | £75 - £90 |
| 2882 | Real photos, small selection of nice cards (approx 42 cards) | £50 - £60 |
| 2883 | Royalty, various periods of British Monarchs, etc nice lot (approx 72 cards) | £20 - £30 |
| 2884 | R/P's, nice small collection, street scenes etc (approx 30 cards) | £30 - £40 |
| 2885 | Shipping - small selection, R/P's, officials, etc nice lot (15) | £30 - £40 |
| 2886 | Shoebbox containing nice original collection, better & East Anglia noted, needs careful viewing (approx 280 cards) | £90 - £100 |
| 2887 | Sierra Leone original Army officer album, superb native ethnic real photo postcards excellent condition, noted Carrying Boa Constrictor RP, Mendi Dancing Girls RP, Timne Bondo Devils RP, Susu Bondu Devil RP, Fetish Doctor RP, Conjurer and Dancer RP, also Tuck British Empire Exhibition Wembley 1924 scarce ethnic studies (6) (16 postcards, 42 titled small photos postcard stock, 70 other small photos) | £70 - £75 |
| 2888 | Silks, mixed selection, nice condition, better noted (12) | £30 - £40 |
| 2889 | Silks, nice condition lot, envelope types, etc (12) | £30 - £40 |
| 2890 | Silks, small original selection (7) | £15 - £20 |
| 2891 | Silks, very nice original collection, better noted (21) | £30 - £40 |
| 2892 | Small box housing original mixture (approx 250 cards) | £40 - £50 |
| 2893 | South Africa - interesting range of early cards inc R/P's. Passed By Censor (16) | £20 - £25 |
| 2894 | Spanish Embroidery / Lace, original all period collection in small box (approx 58 cards) | £20 - £25 |
| 2895 | Sport, 31x mainly postcards, mixed periods, Football tickets (2), Polo at Ranelagh 1901, London 1922 RFC & Tug of War teams both signed in full to back, Wimbledon postally used at Tennis 1963, interesting cricket inc. Trade, Boycott signed, Cornhill etc. | £40 - £45 |
| 2896 | Sport, Motor Racing, Boxing, Speedway, Golf, Cricket, etc nice lot (approx 28 cards) | £80 - £100 |
| 2897 | Suffolk, Ipswich, Royal Mail Van & Christchurch Park in snow (2) | £20 - £30 |
| 2898 | Suffolk, Stowmarket, small original selection (8) | £20 - £30 |
| 2899 | Suffolk, very nice small selection, R/P's, post offices, etc (8) | £30 - £40 |
| 2900 | Surrey / Sussex, small collection, pubs, post offices, street scenes, etc (14) | £40 - £50 |
| 2901 | Sussex range of old postcards in sleeves (approx 275) | £50 - £55 |
| 2902 | Theatre Advertising by David Allen, posters etc original collection (10) | £60 - £70 |
| 2903 | Theatre Advertising by David Allen, posters etc original collection (approx 33 cards) | £80 - £90 |
| 2904 | Theatre Advertising by J Waddington, posters etc original collection (approx 30 cards) | £80 - £90 |
| 2905 | Theatre Advertising by J Waddington, posters etc original collection (10) | £50 - £60 |
| 2906 | Theatre Advertising mixed original collection, posters etc (approx 30 cards) | £20 - £25 |
| 2907 | Theatre Advertising mixed original selection, posters etc (approx 25 cards) | £90 - £100 |
| 2908 | Theatre Advertising original mixed collection, posters etc (approx 35 cards) | £75 - £90 |
| 2909 | Theatre Advertising Posters by A Morrow, includes A Country Mouse, etc (7) | £60 - £70 |
| 2910 | Theatre Advertising Posters by Barribal, includes Girl in a Taxi, Frolics, etc (6) | £60 - £70 |



| | | |
|------|---|-----------|
| 2911 | Theatre Advertising Posters by Barribal, includes Suzette, Who's Hooper, etc (5) | £50 - £60 |
| 2912 | Theatre Advertising Posters by Chas Buchel includes Lilac Time, The Chinese Bungalow, etc (6) | £50 - £60 |
| 2913 | Theatre Advertising Posters by J Hassall, includes Cinderella, Charley's Aunt, etc (5) | £50 - £60 |



| | | |
|------|---|-------------|
| 2914 | Theatre Advertising Posters by J Hassall, includes The New Aladdin, The Sport of Kings etc (5) | £50 - £60 |
| 2915 | Theatre Advertising Posters by Kinsella, includes Babes in the Wood, etc (8) | £70 - £80 |
| 2916 | Theatre Advertising Posters by Kinsella, includes Lilac Time, Come Inside, etc (6) | £50 - £60 |
| 2917 | Theatre Advertising Posters by Kinsella, includes Robinson Crusoe, Stop Thief, Virginia, etc (8) | £70 - £80 |
| 2918 | Theatre Advertising Posters by Kinsella, includes The Pops, The Whip, etc (8) | £70 - £80 |
| 2919 | Theatre Advertising Posters by Kinsella, includes Tina, So this is Love, etc (6) | £60 - £70 |
| 2920 | Theatre Advertising posters etc by J Waddington, original collection (approx 31 cards) | £90 - £100 |
| 2921 | Theatre Advertising, original collection, posters etc by J Waddington (approx 35 cards) | £90 - £100 |
| 2922 | Topographical range of old postcards housed in 6x modern slip albums (approx 480) | £40 - £45 |
| 2923 | Topographical, original collection in box, R/P's etc better noted (approx 330 cards) | £60 - £80 |
| 2924 | Topographical, original collection in box, R/P's etc better noted (approx 330 cards) | £60 - £80 |
| 2925 | Varied mixed general selection in shoebox (approx 660 cards) | £75 - £100 |
| 2926 | Varied original collection in 2 flip top albums (approx 160 cards) | £50 - £60 |
| 2927 | Various collections of old postcards in albums, one of Trams. Plus a few items of Military interest inc photo albums (qty) Needs viewing Buyer Collects | £35 - £40 |
| 2928 | Very nice general selection in shoebox, many better noted, needs careful viewing, mainly topographical (approx 400 cards) | £550 - £600 |
| 2929 | Very nice mixed collection, shop fronts etc, needs viewing (approx 55 cards) | £170 - £200 |
| 2930 | Vintage & modern, original collection, English & Foreign, needs viewing (approx 800 cards) | £60 - £80 |

| | | |
|------|--|------------|
| 2931 | Vintage & modern, original general mixed selection (approx 800 cards) | £80 - £100 |
| 2932 | Wales - small box of old postcards mainly in sleeves (approx 130) | £24 - £26 |
| 2933 | Wales original collection in 2x albums, R/P's etc (approx 250 cards) | £55 - £60 |
| 2934 | WW1 era postcards - 1x (Austrian democratic?) anti-Central Powers Resistance, 1x British/Canadian, 2x poses by British Soldiers (Artillery and RF) etc | £20 - £22 |
| 2935 | Youth Hostels, small general original collection (approx 21 cards) | £20 - £30 |



Cigarette & Trade Cards

| | | |
|------|---|------------|
| 2936 | A & B C Gum - small shoebox packed with odds from Civil War News, Batman, Flags of the World, You'll Die Laughing, Battlecards, The Man From UNCLE. circa 500-600 cards | £60 - £70 |
| 2937 | A & B C Gum, 2 complete sets in pages, Monkees (black & white) & Monkees Hit Songs, VG & better cat value £210 | £80 - £100 |
| 2938 | A & B C Gum, Beatles (black & white) complete set in pages, mainly G - VG (a few lower grade) nice set, cat value £290 | £50 - £60 |

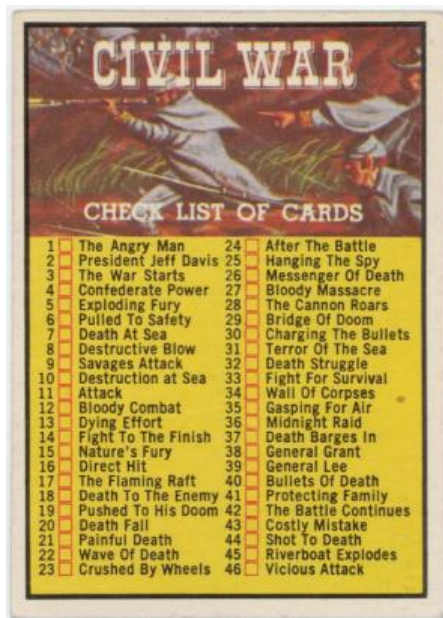

| | | |
|------|--|-------------|
| 2939 | A & B C Gum, Civil War News, complete set with unmarked check list, in pages, mainly VG cat value £350 | £120 - £150 |
| 2940 | A & B C Gum, Footballers (Did You Know, Scottish, 1-73) complete set VG - EXC cat value £195 | £80 - £90 |
| 2941 | A & B C Gum, Footballers (Orange/Red 110-219) complete set VG or better cat value £440 | £120 - £130 |
| 2942 | A & B C Gum, Footballers (plain back) 1961, complete set of 64 cards contained in original A & B C slot in album, album has some cover damage, cards are mainly G - VG cat value £384 but scarce as a full set | £140 - £150 |

| | | |
|------|--|-----------|
| 2943 | A & B C Gum, Footballers (star players) 1967, complete set of 55 cards VG or better cat value £220 | £60 - £70 |
|------|--|-----------|

| | | |
|------|---|-----------|
| 2944 | A & B C Gum, Huck Finn, complete set, VG cat value £178 but scarce as a set | £55 - £60 |
|------|---|-----------|

| | | |
|------|--|-------------|
| 2945 | Album containing 6 complete sets of earlier issues, Salmon & Gluckstein - Methods of Conveying the Mail, Gallaher - Royalty Series, Faulkner - Our Gallant Grenadiers (no ITC clause) & Will's - Beauties P/C inset, Coronation Series (56 wide arrow & 4 narrow) & Soldiers of the World 100/101 (99 no Ltd & 1 Ltd) very mixed condition P - G+, needs viewing cat value £4330 | £150 - £170 |
|------|--|-------------|

| | | |
|------|--|-------------|
| 2946 | Album containing 9 complete sets, many better including Gallaher - Types of the British Army 1-50 & 51-100 (mixed back), Lambert & Butler - Japanese Series, Fry's - Phil May Sketches, Wills - Scissors issues, Derby Day Series, etc mixed condition with many G or better, a nice lot & needs viewing, cat value £1700+ | £200 - £220 |
|------|--|-------------|

| | | |
|------|--|------------|
| 2947 | Album containing mainly part sets & odds of earlier issues including Ogden - Tabs issues with many sporting + other issues, British American Tobacco - Indian Chiefs, Cohen Weenen - Home & Colonial Regiments, Will's - Soldiers of the World (various backs) + Scissors issues, mixed condition & needs viewing, an interest album with high cat value | £90 - £100 |
|------|--|------------|

| | | |
|------|--|-------------|
| 2948 | Album containing quantity of mainly early interesting cards (some in complete sets), issuers include Thompson & Porteous, Anstie, Singleton & Cole, Baker, Smith, American Tobacco, Salmon & Gluckstein, Wills, Lambert & Butler, Ray, Cope, Players, Edwards Ringer & Bigg, Bell, etc very mixed condition, needs viewing high cat value (approx 670 cards) | £300 - £320 |
|------|--|-------------|

| | | |
|------|--|-------------|
| 2949 | Album containing quantity of mainly early interesting cards, issuers include Salmon & Gluckstein, Phillips, Copes, Cohen Weenen, Faulkner, Gloag, Ogden, Mitchell, British American Tobacco, Wills (Scissors & other overseas issues), etc very mixed condition, needs viewing high cat value (approx 550 cards) | £250 - £270 |
|------|--|-------------|

| | | |
|------|--|-------------|
| 2950 | Album containing quantity of overseas issues (mainly American) in part sets & odds, issuers include Duke, Gail & Ax, Consolidated, Allen & Ginter, Kimball, Kinney, Moore & Calvi, etc very mixed condition & needs viewing approx 260 cards, cat value £4000+ | £300 - £320 |
|------|--|-------------|

| | | |
|------|---|-----------|
| 2951 | Amalgamated Press, Great War Deeds (Different) 1928 part set 28/32, and The Great War 1914-1918 full set, total cat £176 VG (2) | £30 - £35 |
|------|---|-----------|

| | | |
|------|---|------------|
| 2952 | Anglo Confectionery, U.F.O. complete set, VG or better cat value £310 | £90 - £100 |
|------|---|------------|

| | | |
|------|--|-----------|
| 2953 | Anonymous issue - Beauties "GRACC" complete set, mixed condition mainly P - F but very scarce as a set cat value £450+ | £30 - £40 |
|------|--|-----------|

| | | |
|------|---|-----------|
| 2954 | A. & B.C. Gum - 2 complete sets, Batman (pink back no panel & 1A-44A) G - VG cat value £305 | £40 - £50 |
|------|---|-----------|

| | | |
|------|---|-------------|
| 2955 | Barratt / Bassett, collection of approx 38 complete sets contained in an album & plastic boxes, better sets include Captain Scarlet, Famous Footballers A15, World Record Breakers, etc slight duplication, mainly EXC cat value £1000+ | £120 - £140 |
|------|---|-------------|

| | | |
|------|--|-----------|
| 2956 | Barratt / Bassett, quantity of sets, part sets & odds, including sports issues, contained in 2 modern albums, mixed condition, needs viewing | £30 - £40 |
|------|--|-----------|



2957 Barratt, Captain Scarlet & the Mysterons, complete set, VG - EXC cat value £185 **£100 - £120**



2958 Barratt, Cricketers, Footballers & Football Teams, Cricketers x 13 & Footballers x 6 mixed condition, many G - VG cat value £490 **£70 - £80**



2959 Barratt, Cricketers, Footballers & Football Teams, Derby County (1 of only 3 teams in the series) G, seldom seen! cat value £50 **£25 - £30**



2960 Barratt, Felix Pictures, part set 10/32 being nos.2, 9, 11, 15, 16, 18, 21, 23, 24 & 26, G - VG cat value £275 **£70 - £80**

2961 Barratt, Football Team Folders 1933, 14 cards, West Ham (2 different), Blackpool, Clyde, Oldham, Manchester City, Huddersfield, Arsenal, Leeds, Liverpool, Newcastle, Tottenham, Notts County & Burnley, mixed condition viewing recommended cat value £378 **£60 - £70**

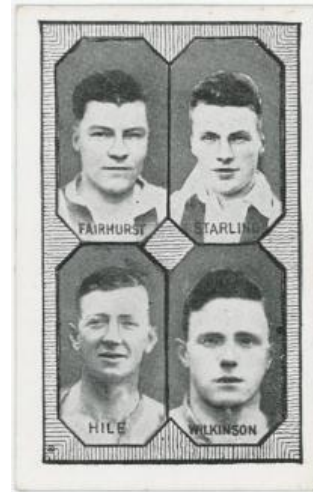

2962 Barratt, Football Teams 1st Division, 11 cards all different, teams represented are Manchester United, Newcastle, Derby, Sunderland, Grimsby, Sheffield Wednesday & Portsmouth G - VG cat value £176 **£50 - £60**

2963 Barratt, Walt Disney Characters, 2nd series, complete set, VG - VG+ cat value £287 but scarce as set **£90 - £100**

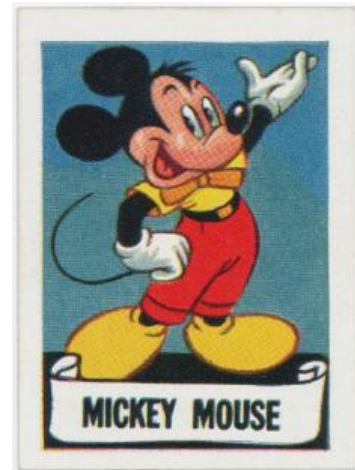

2964 Barratt, Walt Disney Characters, complete set, VG - EXC cat value £185 **£100 - £120**

2965 Barratt/ Bassett, collection of 8 complete sets in original packets together with 5 Sky Fighters packets, sets are Football 1983/84, 1984/85 (scarce, 4 sets), Knight Rider, Bananaman & The Conquest of Space, mainly EXC cat value £330 **£40 - £50**

2966 Bassett & Co, Football, 3 complete set, 1978-79, 1981-82 & 1982-83 VG - EXC all scarce sets cat value £475 **£170 - £180**

2967 Box containing approx 25 corner slot albums complete with various sets, better noted, large & standard size cards, mainly G - VG **£40 - £60**

2968 Box containing quantity of complete sets (sets not checked) in corner slot albums, packets & envelopes, better sets noted (e.g. Will's Cinema Stars 3rd series with Laurel & Hardy & Walt Disney/Mickey Mouse) mixed condition many G or better, high cat value & worth a look **£90 - £100**

2969 Box of various cigarette card odds inc Ogdens, Sandonides, Sarony, Carreras, Cavanders, Turf etc etc (qty) **£30 - £35**

2970 Box packed with Trade Card odds inc Somportex, D C Thompson, Cromwell Stores, Lyons Maid, Brooke Bond, etc etc (qty) **£30 - £35**

2971 British American Tobacco Co - Soldiers of the World (plain back) part set 40/75 mainly good or better cat value £320 **£45 - £55**



| | | |
|------|---|-------------|
| 2972 | British American Tobacco Co, Sports & Games in Many Lands, complete set, EXC cat value £150 | £100 - £120 |
| 2973 | Brooke Bond - Rhodesian issue, 2 complete sets, African Birds & Butterflies of the World. VG - EXC cat value £500. Interest to note that the 'African Birds' set was only issued in Rhodesia. | £130 - £150 |
| 2974 | Brooke Bond - South African issue, 3 complete sets, Our Pets, Out into Space & Wild Van Afrika (bilingual) VG - EXC cat value £850. Interesting to note that the 'Our Pets' set was only issued in South Africa. | £350 - £400 |
| 2975 | Brooke Bond, an accumulation contained in 4 modern albums, sets, part sets & odds, UK & Canadian issues, some early, worth viewing BUYER COLLECTS | £50 - £60 |
| 2976 | Brooke Bond. Incredible Creatures (thick cards, stickers) complete set VG or better cat value £240 scarce as a set | £70 - £80 |
| 2977 | Bundle of Large Sized cigarette card odds (qty) | £30 - £35 |
| 2978 | Carreras, Footballers (series of 75) mixed large & small titles) complete set + approx 150 odds together with Famous Film Stars, approx 180 odds (not checked for set) G - VG cat value £700+ | £40 - £50 |
| 2979 | Churchman - Racing Greyhounds, complete set, mainly VG cat value £135 | £60 - £70 |
| 2980 | Cigarette/Tobacco packets & tins, selection thereof with better noted BUYER COLLECTS | £15 - £20 |
| 2981 | Clevedon Confectionery, International Sporting Stars, complete set, VG - EXC cat value £225 scarce as a set | £60 - £70 |
| 2982 | Collection contained in 1 large & 2 small modern albums, approx 44 complete sets, several part sets with few cards missing, odds & type cards, issuers include Players, Teofani, Will's, Gallaher, Ogden, Churchman, Major Drapkin, Mitchell, Carreras, Lambert & Butler, etc mixed condition but many of the cards are G - VG cat value of sets £1700+ worth a look BUYER COLLECTS | £180 - £200 |
| 2983 | Collection contained in 3 original corner slot albums, many interesting Churchman cards noted, not checked to see if any complete sets, mixed condition, interesting lot | £30 - £40 |
| 2984 | Collection of 111 complete sets of trade cards in 10 modern albums. Includes issues from Sweetule, Priory Tea, Corgi Toys, Barbers Tea, Soccer Bubble Gum, D C Thomson, National Spastics Society, Daily Ice Cream, Mars, Shermans Pools, Kane Products, Cadet, Anglo American Chewing Gum, Lyons Maid, Reddings Tea, Barrett, Planet Gum, Primrose Confectionery, Bassett, ABC Minors, Chix, Edmondson, Mister Softee, Paterson, Goodies, Matchbox, Rossi, etc a tremendous collection with many better sets, minimum VG with many EXC, well worth viewing cat value £5200 | £750 - £800 |
| 2985 | Collection of 3 complete set, being Hill - Celebrities of Sport (Hill name) G - VG & Famous Footballers (Brown) mainly G - VG & Players - Cats mainly G or better, cat value £473 | £100 - £110 |
| 2986 | Collection of 4 complete sets of early overseas issues, American Tobacco - Battle Scenes, Beauties Playing Card inset set 2 (type set back), British American Tobacco Co - Beauties, Lantern Girls & Beauties, Playing Card Superimposed (36 cards are BAT issue & 17 American Tobacco), mixed condition mainly P - F, needs viewing cat value £1650 | £100 - £110 |
| 2987 | Collection of approx 129 cigarette card sets, mainly in pages, contained in large plastic crate, better sets noted, including Millhoff - Famous Test Cricketers (standard size), U.T.C.(South) - Humour in Sport & many others, mixed condition with many G - VG, well worth a look! cat value £5700+, also included is a large box of sets stuck in their original albums. (2) BUYER COLLECTS | £450 - £500 |

| | | |
|------|--|-------------|
| 2988 | Collection of approx 143 trade sets in pages, boxes, packets & corner mounted in albums. Contained in large plastic crate, better items noted, mixed condition, mainly VG or better and needs looking at cat value £3200+, also included is a framed set of Marlow - Clowns BUYER COLLECTS (2) | £250 - £260 |
| 2989 | Collection of approx 30 complete sets & 6 part sets, contained in 4 modern albums, various manufacturers, includes better early cards, very mixed condition, needs viewing cat value £2000+ BUYER COLLECTS | £200 - £220 |
| 2990 | Collection of approx 45 complete sets together with many part sets & odds contained in 5 modern albums, cigarette & trade issues from Churchman, Liam Devlin, Will's, Ardath, Soccer Bubble Gum, Lyons, Primrose, Kane, Cadet, Dickson Orde, Phillips, Player's, etc very mixed condition & needs viewing cat value £1200+ | £80 - £85 |
| 2991 | Collection of approx 46 complete sets & 1 part set, contained in 4 albums, various manufacturers including trade issues, very mixed condition, needs viewing cat value £2300+ BUYER COLLECTS | £200 - £220 |
| 2992 | Collection of cards contained in 15 modern albums, majority complete sets but also many part sets, issuers include Gallaher, Carreras, Phillips, A & BC Gum, Soccer bubble gum, etc approx 81 complete sets with a cat value in excess of £2200, very mixed condition & viewing recommended BUYER COLLECTS | £100 - £120 |
| 2993 | Collection of complete sets, part sets & many odds contained in 1 large album, 2 small albums & a box, better noted & well worth a look, mixed condition with sets mainly G - VG BUYER COLLECTS | £60 - £70 |
| 2994 | Collection of mainly Player's cards contained in 6 modern albums, majority complete sets but also many part sets, approx 102 complete sets with a cat value in excess of £4500, very mixed condition & viewing recommended BUYER COLLECTS | £200 - £220 |
| 2995 | Collection of mainly Will's & Churchman's cards contained in 10 modern albums, majority complete sets but also many part sets, approx 94 complete sets with a cat value in excess of £3300, very mixed condition & viewing recommended BUYER COLLECTS | £200 - £250 |
| 2996 | Collection of sets, part sets & odds contained in 7 modern albums, issues from many different manufacturers, very mixed condition, needs viewing BUYER COLLECTS | £100 - £120 |
| 2997 | Cope Bros, VC & DSO Naval & Flying Heroes (unnumbered) part set 19/50 mainly G cat value £171 | £25 - £30 |
| 2998 | Crate containing collection of sets, part sets & odds in 9 various sized albums, together with a quantity of new pages & old empty albums, mixed condition, viewing recommended BUYER COLLECTS | £80 - £90 |
| 2999 | Crate containing large quantity of cards in sets, parts sets & odds, mixed condition with high cat value, worth a good look through! BUYER COLLECTS | £120 - £140 |
| 3000 | Crate containing large quantity of cards in tins, boxes, packets, etc a lot to look through! Mixed condition but many G - VG or better, worth looking through | £110 - £120 |
| 3001 | Crate containing quantity of albums both modern & old time, many cards in sets, part sets & odds, several Ogden issues noted, a large quantity that needs viewing! | £120 - £130 |
| 3002 | Crate containing quantity of cards in albums & a large tin, sets, parts sets & odds, mixed condition, needs viewing BUYER COLLECTS | £100 - £110 |
| 3003 | Crate containing quantity of cards in sets, part sets & odds, in various bags, boxes, packets, tins, etc mixed condition, needs viewing BUYER COLLECTS | £110 - £120 |
| 3004 | Cricket, Boy's Magazine - Zat Cards M size, complete set of 44 cards as issued together with instructions as to how to play the game, there are 11 different cards so the entire pack consists of 4 sets of cards, very scarce as a complete collection, VG - EXC cat value £440+ | £100 - £120 |
| 3005 | Cricket, Wills - Cricketer Series 1901 (with vignettes), part set 36/50 (including both end numbers) together with 3 (plain background) mainly VG cat value £870 a very good lot! | £250 - £300 |
| 3006 | Disney 3D cards 58mm x 32 mm, anonymous issue, 30 cards in pages, VG - EXC a nice lot | £25 - £30 |



| | | |
|-------------|--|--------------------|
| 3007 | Edwards, Ringer & Bigg, Sports & Games in Many Lands, complete set, VG - EXC cat value £160 | £100 - £120 |
| 3008 | Folder containing 6 albums of cards (4 corner mounted & 2 stuck in), many better cards noted, including Anstie - Racing Series 1-25 complete set + 24/25, British Empire Series 13/16 + 1 duplicate, People of Europe 37/50, Players - Life on board a Man o' War complete set, Wills - Medals complete set, Moustafa - Leo Chambers Dogs Heads 39/40 plus other part sets & odds from Edward Ringer & Bigg, Boguslavsky, etc a nice clean lot with cat value £1000+ | £120 - £150 |
| 3009 | Golf, Churchman - Can You Beat Bogey at St Andrews? (no overprint) approx 155 loose cards G - VG cat value £225+ | £40 - £50 |
| 3010 | Golf, Cope Bros - Golf Strokes complete set in plastic pages, mixed condition, many P - F but rare as a complete set cat value £480+ | £50 - £60 |



| | | |
|-------------|--|--------------------|
| 3011 | Horse Racing, large modern album containing 13 complete sets, being Anstie - Racing Series (1-25), Gallaher - Famous Jockeys (mixed blue & mauve printing), Wills - Racehorses & Jockeys 1938, Ogden - Derby Entrants (1926 & 1928), Owners Racing Colours & Jockeys (blue back & green back), Jockeys 1930, Jockeys & Owners' Colours, Prominent Racehorses of 1933, Racehorses & Trainers & Owners' Colours (1st & 2nd series) G - VG cat value £1380 a very nice lot & worth looking at | £600 - £650 |
| 3012 | Job lot of various Cigarette Card sets/part sets and odds, in modern leaves and loose in bundles, better Military noted (qty) Needs viewing | £80 - £85 |



| | | |
|-------------|--|------------------|
| 3013 | John Tordoff & Son Tea, Safety First set 1926 cat £275 G | £50 - £55 |
|-------------|--|------------------|



| | | |
|-------------|---|------------------|
| 3014 | Kimball U.S.A. Advertisement cards, complete set of 4, Cartophilic society handbook ref:K26-46-9, not catalogued, an unusual item | £40 - £50 |
| 3015 | Lambert & Butler, Motor Cars A Series (Green) 1922, and 2nd Series 1923 sets cat £130 VG (2) | £30 - £35 |
| 3016 | Large blue box of various trade material in albums (qty) Buyer collects | £40 - £45 |
| 3017 | Large bundle of cigarette card part sets in sleeves inc Churchman, Gallaher, Wills, Players (qty) | £30 - £35 |
| 3018 | Large bundle of cigarette card part sets in sleeves inc Churchman, Players, Wills, Carreras (qty) | £30 - £35 |
| 3019 | Large bundle of cigarette card part sets in sleeves inc Gallaher, G Phillips, Ogdens, Players (qty) | £30 - £35 |
| 3020 | Large bundle of cigarette card part sets in sleeves inc Gallaher, Wills, Players, Ogdens, Turf (qty) | £30 - £35 |
| 3021 | Large bundle of cigarette card part sets in sleeves inc Gallaher, Wills, UTC, Carreras, Churchman, etc (qty) | £30 - £35 |



| | | |
|-------------|--|------------------|
| 3022 | Large bundle of cigarette card part sets in sleeves inc Ogdens, Wills, Players, etc (qty) | £30 - £35 |
| 3023 | Large bundle of cigarette card part sets in sleeves inc Players, R & J Hill, Wills, Gallaher (qty) | £30 - £35 |



| | | |
|-------------|---|------------------|
| 3024 | Large bundle of cigarette card part sets in sleeves inc Players, Wills, Gallaher, Cavanders, Ardath (qty) | £30 - £35 |
|-------------|---|------------------|

| | | |
|------|--|-----------|
| 3025 | Large bundle of cigarette card part sets in sleeves inc Wills Scissors, Carreras, Drapkin, Gallaher, Wills (qty) | £30 - £35 |
|------|--|-----------|

| | | |
|------|--|-----------|
| 3026 | Large bundle of cigarette card part sets in sleeves inc Wills, Players, Gerard, S Mitchell, Carreras, Gallaher (qty) | £30 - £35 |
|------|--|-----------|

| | | |
|------|---|-----------|
| 3027 | Large old tin truck full of old postcards, stamps, and cigarette cards, worth a look (buyer collects) | £50 - £60 |
|------|---|-----------|



| | | |
|------|--|-------------|
| 3031 | Nelson Lee Souvenir Album of the Test Matches England v Australia 1928-29, complete set of tin badges in original album. Album a/f | £40 - £45 |
| 3032 | Ogden Tabs issues, a comprehensive collection contained in 4 modern albums, many better items including Golf & Cricket noted, many 100's of cards, mixed condition with majority G or better, cat value approx £3800, well worth viewing | £450 - £500 |
| 3033 | Ogden, accumulation of cards, appears to be sets & part sets, many in original Ogden packets, much sport noted, in excess of 1000 cards, mixed condition but majority G - VG, very high cat value, well worth a look | £200 - £220 |



| | | |
|------|---|-------------|
| 3028 | Lorillard Co. U.S.A. Types of the Stage 1893, complete set of 25 cards, mainly VG some slight tobacco staining on reverse, a very nice & unusual set in this condition cat value £750 | £400 - £450 |
|------|---|-------------|



| | | |
|------|--|-----------|
| 3034 | Packer Confectionery complete set Humorous Drawings, contained in large size sheets, G - VG cat value £200 | £35 - £40 |
|------|--|-----------|

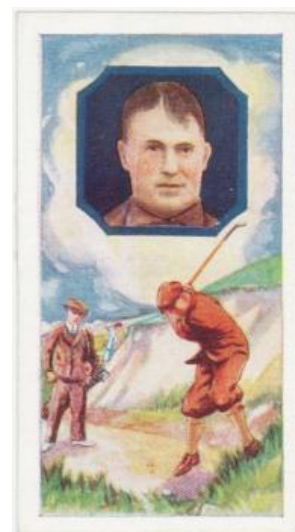

| | | |
|------|--|-------------|
| 3035 | Patreiouex - Celebrities in Sport, complete set, VG or better, cat value £280+ | £250 - £280 |
| 3036 | Players sets in sleeves, British Live Stock (X) (Blue) 1923 and British Pedigree Stock (X) 1925, cat £185 VG (2) | £30 - £35 |
| 3037 | Players, British Pedigree Stock (X) x40 odds, British Live Stock odds (X) x29 (blue), total cat £286 G-VG | £35 - £40 |
| 3038 | Primrose Confectionery, Popeye (1960), complete set, mainly VG cat value £287 but scarce as a set | £90 - £100 |
| 3039 | Primrose Confectionery, Popeye, 2nd series (1961), complete set, VG - VG+ cat value £287 but scarce as a set | £90 - £100 |



| | | |
|------|---|-----------|
| 3029 | Magnet Motor Car Badge Album 19/1/1929, complete set in original album. Album a/f | £40 - £45 |
|------|---|-----------|

| | | |
|------|---|-----------|
| 3030 | Military themed early cigarette cards, several Ogdens noted. Worth a look (qty) | £25 - £30 |
|------|---|-----------|

| | | |
|-------------|---|-------------------|
| 3040 | Red Man Chewing Tobacco, complete set American Indian Chiefs, G - VG cat value £360 | £50 - £60 |
| 3041 | S & B Products, Torry Gillick's Internationals, part set 58/64 (missing nos.1,8,44,45,55 & 57) although the cards are numbered up to no.69, nos.6,13,29,48 & 53 were not issued! mixed condition cat value £580 | £80 - £100 |
| 3042 | Sets in sleeves - Warne Observers Domestic Animals set, Oxo Bull Series 1937 set, and Typhoo Work on the Farm part set 24/25, total cat £181 VG (3) | £30 - £35 |
| 3043 | Shoobox full of various cigarette card/trade card sets and odds, better noted inc Kensitas silk Flowers (qty) | £40 - £45 |
| 3044 | Silks, an interesting collection, includes complete set of 60 small size Kensitas Flowers (printed back), a modern album with many interesting items within & larger sheets containing birds & butterflies from American issues, mixed condition, well worth a look. high cat value | £60 - £70 |

| | | |
|-------------|--|------------------|
| 3045 | Silks, collection in small box, many Kensitas Flowers (all 3 sizes), not checked for sets, mixed condition | £25 - £30 |
|-------------|--|------------------|

| | | |
|-------------|---|--------------------|
| 3046 | Silks, collection of mainly overseas issues contained in 2 albums, many better American issues noted, including American Tobacco - Indian Portraits (both sizes), Indian Portraits & Scenes, & many others, mixed condition with many G or better, needs viewing, an interesting lot approx 124 cards with high cat value worth viewing | £120 - £150 |
|-------------|---|--------------------|

| | | |
|-------------|--|------------------|
| 3047 | Singer Sewing Machines - complete set of 36 Costumes of all Nations, together with original issue folder from World's Columbian Exposition, mixed condition cat value £288 | £30 - £40 |
|-------------|--|------------------|

| | | |
|-------------|--|------------------|
| 3048 | Soccer Bubble Gum, Soccer Teams, No.2 Series, complete set contained in original Season 1958-59 album, mixed condition, cat value £170 | £20 - £30 |
|-------------|--|------------------|

| | | |
|-------------|---|------------------|
| 3049 | Sport, 3x modern albums containing sets, part sets & odds from various issuers including some modern issues, mixed condition, needs viewing | £70 - £80 |
|-------------|---|------------------|

| | | |
|-------------|--|--------------------|
| 3050 | Sport, box containing cards of Sporting interest, noted Kinneair's - Jockeys, Ogden - Football together with interesting trade issues, mixed condition & well worth a look, high cat value | £160 - £200 |
|-------------|--|--------------------|

| | | |
|-------------|--|------------------|
| 3051 | Taddy, 5 type cards, British Medals & Decorations no.20, British Medals & Ribbons no.17, Coronation Series no.28, Heraldry Series no.25 & Honours & Ribbons no.10, mixed condition, mainly VG cat value £120 | £45 - £50 |
|-------------|--|------------------|

| | | |
|-------------|---|------------------|
| 3052 | Taddy, 5 type cards, Prominent Footballers (London Mixture) N Evans Clapton Orient, V C Heroes Boer War (41-60) no.45, Russo Japanese War (1-25) no.20, Russo Japanese War (26-50) no.43 & V C Heroes Boer War (61-80) no.75, mixed condition, mainly VG cat value £135 | £50 - £55 |
|-------------|---|------------------|

| | | |
|-------------|---|------------------|
| 3053 | Taddy, 5 type cards, Sports & Pastimes no.9, Territorial Regiments no.25, Thames Series no.23, Victoria Cross Heroes (1-20) no.15 & Victoria Cross Heroes (21-40 no.25) mixed condition, mainly VG cat value £220 | £80 - £90 |
|-------------|---|------------------|

| | | |
|-------------|--|------------------|
| 3054 | Tedley Tea - British Birds, complete set in pages, VG or better cat value £216 | £40 - £50 |
|-------------|--|------------------|

| | | |
|-------------|--|------------------|
| 3055 | Thomson & Porteous, 4 type cards, Arms of British Towns no.23, Boer War Celebrities (STEW) Late General Wauchope, V C Heroes (name at bottom) no.39 & The European War Series no.14, mixed condition, mainly VG cat value £108 | £40 - £45 |
|-------------|--|------------------|

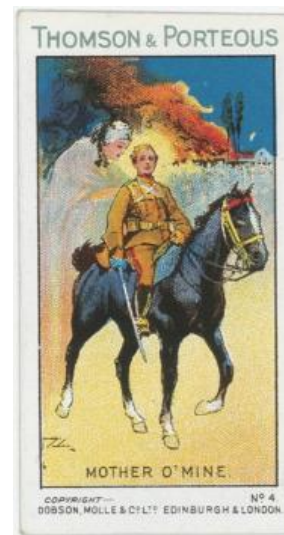

| | | |
|-------------|--|--------------------|
| 3056 | Thomson & Porteous, The European War Series, complete set, VG - EXC cat value £300 | £170 - £180 |
|-------------|--|--------------------|



| | | |
|-------------|--|--------------------|
| 3057 | Topical Times Football Panel Portraits, various types, some colour, plus album (approx 60) | £25 - £30 |
| 3058 | Topical Times, Footballers - Scottish (head & shoulders) 1939, set of 24, Cartophilic Society Handbook ref:HT98.2 scarce set G - VG cat value £288 (?) | £110 - £120 |
| 3059 | Trade issues, sets, part sets & odds from various issuers, contained in 11 modern albums, interesting lot, mixed condition, needs viewing BUYER COLLECTS | £100 - £120 |
| 3060 | Various better cigarette card odds in sleeves inc Ogdens, Hudden, G Phillips, Cope, etc etc. Approx 217 cards cat £805.70. Mixed grades | £40 - £45 |

End of auction in Room 2, Day 2

Bidders Terms

ESTIMATED VALUES: The estimated values shown after each lot are the auctioneer's opinion of what each lot may realise. The price realised may be in excess of this figure, it may also be less than.

POSTAL BIDDING: You may bid by mail before the sale. Please use the form provided. Enter the maximum you are prepared to offer for each lot and the auctioneer will represent you. Lots are knocked down at one step above the next highest bid, and not necessarily your highest bid. For example: Your highest bid is £110 and the next highest bid is £80: the hammer price is £85. It is the responsibility of the bidder to check details of bids placed. All bids will be held valid even if placed in error. The auctioneer will not be responsible for mistakes by the purchaser.

Lots purchased on behalf of postal bidders will be forwarded by the most practical method at the risk of the purchaser. Postage, packing, freight and insurance costs or part thereof shall be borne by the purchaser.

Each lot is sold as genuine unless otherwise described in the sale catalogue.

Any lot listed under collections and various or stated to comprise or contain a collection that is under-described shall be put up for sale not subject to rejection and shall be taken by the purchaser with all (if any) faults. Lots offered "as is" or "offered on their merits" may contain items that are not genuine and therefore may not be returned for any reason.

E-MAIL & INTERNET BIDS: Bids by E-mail, or via our internet bidding form at www.lockdales.com will be accepted up to 2.30pm prior to the date of sale. Any bids received after that time will not be valid unless Lockdales have specifically acknowledged the bids by returning confirmation prior to the commencement of the sale. Any bid made by electronic means should be acknowledged by 3.00pm on the day prior to the sale – if confirmation has not been received please telephone to confirm bids, between 3.00pm and 4.30pm. In all other respects the receipt of electronic bids will be dealt with in the same manner as postal bids, as detailed in the section dealing with postal bidding above.

TELEPHONE BIDS: Telephone bids may be made. We do not accept any responsibility for errors made in taking bids, especially by telephone, though every effort is made to ensure accuracy.

INVOICE & PAYMENT: Successful postal bidders will be sent a Pro Forma invoice immediately after the sale with details of payment methods. All invoices must be paid within seven days of the sale or the lot(s) may be deemed in default and any subsequent loss incurred on resale becomes the responsibility of the bidder.

ROOM BIDDERS: Room bidders must register and obtain a bidding number on arrival. If successful in obtaining a lot, please ensure that you display your bidding number clearly to the auctioneer and that it is your number that is called out. If you have any doubt about the price or buyer: please draw this to the auctioneer's attention immediately. Room bidders may settle their invoices on the day of sale, or within seven days at our offices. You may pay for and collect your purchases at any time during the sale.

A Buyers Premium of 17.25% will apply to all lots.

AUCTIONEER: The bidding advances shall be regulated by the auctioneer and shall be at his discretion. He has the right to refuse any bids. The auctioneer reserves the right to bid on behalf of clients and vendors, but shall not be liable for errors or omissions in executing instructions to bid. The auctioneer acts as agent only, and shall not be liable for any default of the purchaser or vendor.

Methods of Payment

£ cash and cheques made payable to Lockdale Coins Ltd. If you wish to pay by US\$ or Euros we accept this in cash form only. Otherwise please negotiate payment with your bank by British Pound Sterling.

All major credit cards and debit cards. There is an additional charge of 2.5% for payments made by credit card and non-UK debit cards (no extra charge for UK debit cards).

PAYPAL: Our Paypal address is the same as our email: sales@lockdales.com An extra charge of 4% must be added if you wish to pay by this method. You must pay in Pound Sterling through Paypal.

£ Transfer: to Lockdale Coins Ltd: National Westminster Bank, Tavern St, Ipswich, Suffolk, UK, IP1 3BD

GB £ Sterling: Account: 64217752 Sort Code: 536124 IBAN: GB10NWBK53612464217752 BIC: NWBKGB2L

When paying by Bank Transfer the customer must cover the banking charges. Include your name and bidder number when sending instructions to the bank, and please inform Lockdales of your decision to pay by Sterling transfer.

If purchases are not collected, or postal arrangements made, within a period of 3 weeks after the auction:

We reserve the right to charge storage fees based on the size and value of items.

By the act of bidding in our auction you therefore agree to these terms and conditions.

For the Prices Realised in our previous sale see our website www.lockdales.com



LOCKDALES

**EASTERN ENGLAND'S PREMIER COIN DEALERS
& AUCTIONEERS OF COLLECTABLES**

specialists for

*Coins, Stamps, Banknotes, Clocks, Watches, Gold & Silver,
Medals & Militaria, Postcards, Cigarette-Cards,
Pre-1900 Documents/Books & Maps, Scientific Instruments,
Pre-1960 Sporting Programmes, Antiques, Objects of Virtue,
Swords, Bayonets & De-Activated Weapons*

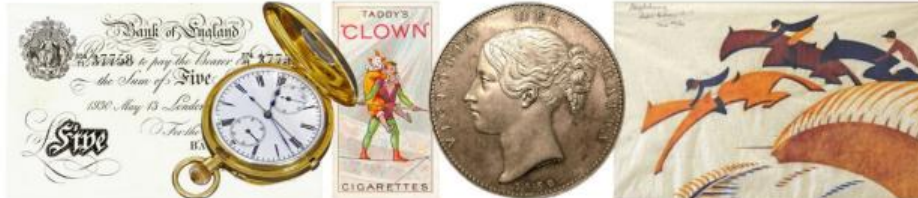

insurance & probate valuations

cash purchase offers available

*auction consignments welcome**

**subject to terms & condition*



**Lockdales, 52 Barrack Square, Martlesham Heath,
Ipswich, Suffolk, IP5 3RF**

Tel: (01473) 627110 www.lockdales.com



LOCKDALES ANTIQUA AUCTIONS

Fine Art Valuers
Auctioneers & Purchasers



valuations for probate undertaken
01473 627110 www.lockdales.com

Our next Fine Sale:
17-18 February 2016
further dates TBC

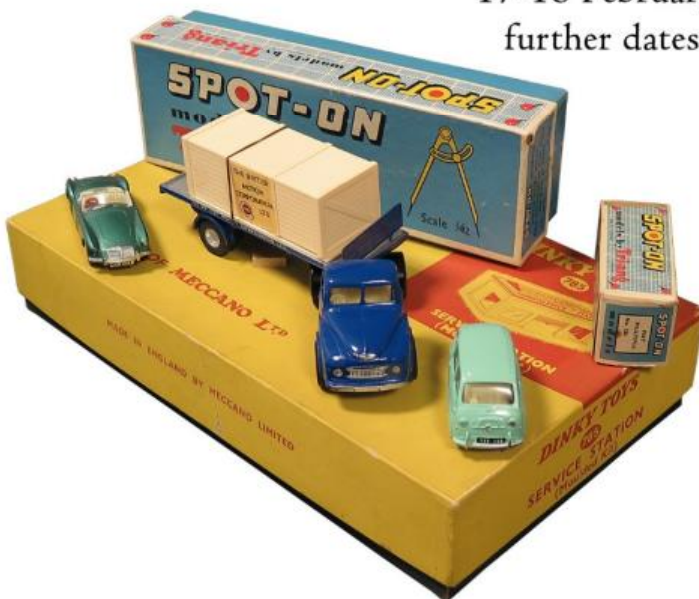

Lots Realised Auction 129

| | | | | | | | | | | | | | | | | | | | | | | | | | | | | | | | | | | | | | | | | | | | | | | | |
|----|---|------|-----|---|------|-----|---|------|-----|---|--------|-----|---|------|-----|---|------|-----|---|------|-----|---|--------|-----|---|------|-----|---|------|-----|---|------|-----|---|------|-----|---|------|------|---|------|------|---|--------|------|---|------|
| 1 | - | £320 | 65 | - | £20 | 132 | - | £55 | 193 | - | £130 | 266 | - | £130 | 356 | - | £34 | 427 | - | £34 | 502 | - | £100 | 574 | - | £75 | 650 | - | £70 | 718 | - | £55 | 810 | - | £900 | 885 | - | £90 | 964 | - | £48 | 1031 | - | £50 | 1086 | - | £140 |
| 2 | - | £45 | 68 | - | £20 | 133 | - | £250 | 194 | - | £130 | 267 | - | £95 | 357 | - | £40 | 429 | - | £32 | 503 | - | £55 | 575 | - | £90 | 651 | - | £34 | 719 | - | £140 | 811 | - | £250 | 887 | - | £95 | 967 | - | £26 | 1032 | - | £360 | 1087 | - | £40 |
| 4 | - | £120 | 69 | - | £34 | 134 | - | £190 | 195 | - | £120 | 269 | - | £140 | 358 | - | £200 | 430 | - | £32 | 504 | - | £180 | 576 | - | £75 | 652 | - | £80 | 721 | - | £50 | 813 | - | £240 | 889 | - | £360 | 969 | - | £36 | 1033 | - | £200 | 1088 | - | £340 |
| 6 | - | £85 | 70 | - | £46 | 135 | - | £180 | 196 | - | £45 | 271 | - | £60 | 359 | - | £100 | 431 | - | £85 | 505 | - | £55 | 578 | - | £85 | 653 | - | £100 | 724 | - | £75 | 814 | - | £250 | 891 | - | £260 | 970 | - | £30 | 1034 | - | £70 | 1089 | - | £30 |
| 7 | - | £30 | 71 | - | £26 | 136 | - | £60 | 197 | - | £70 | 272 | - | £46 | 362 | - | £120 | 432 | - | £150 | 506 | - | £60 | 581 | - | £260 | 654 | - | £60 | 725 | - | £130 | 816 | - | £65 | 892 | - | £150 | 973 | - | £42 | 1035 | - | £80 | 1090 | - | £34 |
| 8 | - | £30 | 72 | - | £6 | 137 | - | £65 | 199 | - | £70 | 275 | - | £36 | 364 | - | £40 | 433 | - | £210 | 507 | - | £80 | 584 | - | £95 | 655 | - | £60 | 728 | - | £20 | 817 | - | £38 | 893 | - | £140 | 974 | - | £28 | 1036 | - | £90 | 1091 | - | £130 |
| 9 | - | £210 | 76 | - | £26 | 138 | - | £80 | 200 | - | £100 | 278 | - | £280 | 365 | - | £30 | 434 | - | £210 | 509 | - | £1,100 | 588 | - | £120 | 657 | - | £55 | 729 | - | £30 | 818 | - | £140 | 894 | - | £280 | 975 | - | £50 | 1037 | - | £110 | 1092 | - | £50 |
| 10 | - | £77 | 79 | - | £48 | 139 | - | £36 | 201 | - | £44 | 279 | - | £140 | 366 | - | £36 | 435 | - | £210 | 510 | - | £200 | 589 | - | £40 | 658 | - | £30 | 730 | - | £55 | 819 | - | £380 | 895 | - | £300 | 977 | - | £90 | 1038 | - | £34 | 1093 | - | £140 |
| 11 | - | £60 | 80 | - | £50 | 140 | - | £270 | 202 | - | £44 | 280 | - | £300 | 367 | - | £40 | 436 | - | £150 | 512 | - | £400 | 592 | - | £32 | 659 | - | £50 | 732 | - | £45 | 820 | - | £320 | 896 | - | £250 | 979 | - | £20 | 1039 | - | £85 | 1094 | - | £180 |
| 12 | - | £55 | 81 | - | £40 | 141 | - | £220 | 203 | - | £46 | 281 | - | £180 | 368 | - | £100 | 437 | - | £27 | 513 | - | £480 | 593 | - | £170 | 660 | - | £34 | 735 | - | £80 | 821 | - | £110 | 899 | - | £190 | 980 | - | £190 | 1040 | - | £85 | 1095 | - | £80 |
| 13 | - | £36 | 82 | - | £70 | 143 | - | £150 | 204 | - | £65 | 283 | - | £180 | 369 | - | £110 | 438 | - | £36 | 514 | - | £1,000 | 594 | - | £65 | 661 | - | £120 | 737 | - | £75 | 822 | - | £380 | 902 | - | £220 | 982 | - | £50 | 1041 | - | £280 | 1100 | - | £900 |
| 14 | - | £50 | 83 | - | £28 | 144 | - | £80 | 205 | - | £250 | 285 | - | £400 | 370 | - | £90 | 439 | - | £60 | 516 | - | £400 | 596 | - | £210 | 662 | - | £34 | 739 | - | £32 | 823 | - | £360 | 904 | - | £950 | 983 | - | £48 | 1042 | - | £75 | 1102 | - | £150 |
| 15 | - | £90 | 84 | - | £210 | 146 | - | £40 | 207 | - | £44 | 286 | - | £280 | 371 | - | £10 | 442 | - | £85 | 517 | - | £400 | 597 | - | £60 | 663 | - | £22 | 740 | - | £70 | 824 | - | £160 | 905 | - | £70 | 984 | - | £75 | 1043 | - | £75 | 1103 | - | £36 |
| 16 | - | £120 | 85 | - | £50 | 147 | - | £480 | 209 | - | £95 | 287 | - | £140 | 377 | - | £120 | 443 | - | £50 | 518 | - | £6 | 599 | - | £60 | 665 | - | £20 | 744 | - | £150 | 826 | - | £340 | 906 | - | £85 | 986 | - | £50 | 1044 | - | £105 | 1104 | - | £150 |
| 17 | - | £50 | 86 | - | £65 | 149 | - | £22 | 210 | - | £360 | 288 | - | £210 | 380 | - | £75 | 444 | - | £35 | 520 | - | £110 | 600 | - | £280 | 666 | - | £34 | 748 | - | £30 | 827 | - | £340 | 907 | - | £320 | 987 | - | £65 | 1045 | - | £110 | 1105 | - | £720 |
| 18 | - | £130 | 87 | - | £24 | 150 | - | £65 | 212 | - | £65 | 289 | - | £250 | 381 | - | £160 | 445 | - | £65 | 521 | - | £40 | 601 | - | £50 | 667 | - | £22 | 753 | - | £400 | 828 | - | £140 | 909 | - | £220 | 988 | - | £16 | 1046 | - | £900 | 1106 | - | £30 |
| 20 | - | £300 | 88 | - | £75 | 151 | - | £120 | 213 | - | £75 | 290 | - | £85 | 385 | - | £40 | 446 | - | £100 | 523 | - | £20 | 602 | - | £460 | 668 | - | £60 | 755 | - | £320 | 830 | - | £80 | 910 | - | £210 | 989 | - | £100 | 1047 | - | £48 | 1107 | - | £130 |
| 21 | - | £75 | 89 | - | £540 | 152 | - | £220 | 214 | - | £40 | 291 | - | £120 | 387 | - | £50 | 448 | - | £110 | 524 | - | £44 | 604 | - | £75 | 670 | - | £30 | 756 | - | £480 | 832 | - | £170 | 912 | - | £340 | 991 | - | £70 | 1048 | - | £44 | 1108 | - | £30 |
| 22 | - | £120 | 90 | - | £120 | 153 | - | £26 | 215 | - | £180 | 292 | - | £130 | 388 | - | £40 | 452 | - | £160 | 525 | - | £85 | 605 | - | £46 | 672 | - | £80 | 757 | - | £340 | 834 | - | £30 | 913 | - | £220 | 992 | - | £32 | 1049 | - | £60 | 1109 | - | £175 |
| 23 | - | £650 | 91 | - | £70 | 154 | - | £95 | 216 | - | £40 | 293 | - | £60 | 389 | - | £48 | 456 | - | £100 | 526 | - | £30 | 607 | - | £140 | 673 | - | £110 | 759 | - | £140 | 835 | - | £90 | 914 | - | £190 | 993 | - | £110 | 1050 | - | £270 | 1110 | - | £320 |
| 24 | - | £95 | 93 | - | £30 | 155 | - | £95 | 220 | - | £46 | 294 | - | £270 | 390 | - | £500 | 460 | - | £95 | 527 | - | £65 | 608 | - | £36 | 674 | - | £100 | 765 | - | £380 | 836 | - | £42 | 915 | - | £180 | 994 | - | £65 | 1051 | - | £130 | 1111 | - | £110 |
| 26 | - | £260 | 94 | - | £42 | 156 | - | £24 | 221 | - | £80 | 297 | - | £46 | 393 | - | £160 | 462 | - | £50 | 528 | - | £20 | 609 | - | £400 | 676 | - | £85 | 766 | - | £36 | 838 | - | £40 | 916 | - | £270 | 995 | - | £80 | 1052 | - | £180 | 1112 | - | £240 |
| 28 | - | £50 | 95 | - | £170 | 157 | - | £24 | 222 | - | £20 | 298 | - | £700 | 394 | - | £34 | 464 | - | £80 | 530 | - | £18 | 613 | - | £65 | 677 | - | £60 | 768 | - | £16 | 839 | - | £340 | 917 | - | £170 | 996 | - | £38 | 1053 | - | £140 | 1114 | - | £46 |
| 32 | - | £230 | 97 | - | £90 | 158 | - | £48 | 223 | - | £24 | 299 | - | £100 | 395 | - | £36 | 465 | - | £34 | 534 | - | £100 | 616 | - | £30 | 678 | - | £28 | 772 | - | £42 | 841 | - | £360 | 918 | - | £360 | 998 | - | £80 | 1054 | - | £60 | 1115 | - | £130 |
| 33 | - | £95 | 98 | - | £60 | 159 | - | £30 | 224 | - | £80 | 301 | - | £70 | 396 | - | £120 | 466 | - | £240 | 536 | - | £55 | 617 | - | £34 | 679 | - | £42 | 773 | - | £42 | 846 | - | £95 | 919 | - | £100 | 1001 | - | £40 | 1055 | - | £160 | 1116 | - | £680 |
| 34 | - | £240 | 99 | - | £55 | 162 | - | £85 | 225 | - | £20 | 302 | - | £100 | 398 | - | £75 | 467 | - | £65 | 537 | - | £90 | 620 | - | £12 | 680 | - | £30 | 774 | - | £46 | 848 | - | £130 | 920 | - | £220 | 1002 | - | £85 | 1056 | - | £160 | 1117 | - | £190 |
| 35 | - | £36 | 100 | - | £70 | 163 | - | £44 | 226 | - | £12 | 304 | - | £90 | 399 | - | £85 | 468 | - | £220 | 538 | - | £460 | 621 | - | £70 | 681 | - | £44 | 776 | - | £50 | 850 | - | £800 | 925 | - | £160 | 1003 | - | £70 | 1057 | - | £1,900 | 1118 | - | £50 |
| 36 | - | £50 | 101 | - | £44 | 164 | - | £230 | 227 | - | £14 | 306 | - | £110 | 400 | - | £220 | 470 | - | £65 | 539 | - | £280 | 622 | - | £300 | 682 | - | £40 | 777 | - | £38 | 851 | - | £360 | 927 | - | £60 | 1005 | - | £320 | 1058 | - | £140 | 1120 | - | £290 |
| 37 | - | £85 | 103 | - | £34 | 165 | - | £380 | 228 | - | £40 | 308 | - | £40 | 402 | - | £160 | 471 | - | £46 | 540 | - | £60 | 623 | - | £30 | 683 | - | £20 | 778 | - | £42 | 852 | - | £60 | 928 | - | £50 | 1006 | - | £500 | 1059 | - | £140 | 1121 | - | £160 |
| 39 | - | £100 | 104 | - | £30 | 166 | - | £40 | 229 | - | £1,250 | 312 | - | £75 | 403 | - | £130 | 472 | - | £120 | 541 | - | £28 | 624 | - | £20 | 684 | - | £38 | 779 | - | £30 | 853 | - | £36 | 930 | - | £80 | 1007 | - | £100 | 1060 | - | £150 | 1122 | - | £25 |
| 41 | - | £100 | 105 | - | £46 | 167 | - | £50 | 230 | - | £290 | 314 | - | £24 | 404 | - | £460 | 473 | - | £75 | 542 | - | £85 | 625 | - | £10 | 685 | - | £24 | 780 | - | £50 | 854 | - | £40 | 931 | - | £150 | 1008 | - | £95 | 1061 | - | £95 | 1127 | - | £65 |
| 42 | - | £50 | 106 | - | £30 | 168 | - | £230 | 231 | - | £80 | 315 | - | £100 | 405 | - | £420 | 474 | - | £120 | 543 | - | £48 | 626 | - | £340 | 686 | - | £26 | 781 | - | £30 | 855 | - | £560 | 932 | - | £120 | 1009 | - | £55 | 1062 | - | £140 | 1128 | - | £26 |
| 43 | - | £46 | 107 | - | £65 | 169 | - | £10 | 232 | - | £55 | 316 | - | £50 | 406 | - | £250 | 475 | - | £120 | 544 | - | £100 | 627 | - | £95 | 687 | - | £26 | 782 | - | £46 | 856 | - | £95 | 933 | - | £26 | 1010 | - | £70 | 1063 | - | £85 | 1129 | - | £60 |
| 44 | - | £50 | 108 | - | £70 | 171 | - | £38 | 233 | - | £180 | 319 | - | £60 | 407 | - | £180 | 476 | - | £140 | 545 | - | £130 | 628 | - | £40 | 688 | - | £22 | 783 | - | £40 | 857 | - | £65 | 934 | - | £95 | 1011 | - | £210 | 1064 | - | £95 | 1130 | - | £40 |
| 45 | - | £65 | 109 | - | £30 | 172 | - | £50 | 237 | - | £260 | 320 | - | £150 | 408 | - | £120 | 477 | - | £250 | 546 | - | £55 | 630 | - | £42 | 689 | - | £24 | 784 | - | £42 | 858 | - | £120 | 936 | - | £50 | 1012 | - | £210 | 1065 | - | £60 | 1131 | - | £200 |
| 46 | - | £30 | 111 | - | £30 | 173 | - | £65 | 239 | - | £16 | 321 | - | £200 | 409 | - | | | | | | | | | | | | | | | | | | | | | | | | | | | | | | | |

Lots Realised Auction 129

| | | | | | | | | | | | | | | | | | | | | | | | | | | | | | | | | | | | | | | | | | | | | | | | |
|------|---|--------|------|---|------|------|---|--------|--------|---|------|------|---|--------|------|---|------|------|---|------|------|---|------|------|---|------|------|---|------|------|---|--------|------|---|------|------|---|--------|------|---|--------|------|---|------|------|---|------|
| 1155 | - | £110 | 1217 | - | £25 | 1270 | - | £180 | 1326 | - | £110 | 1378 | - | £400 | 1430 | - | £180 | 1483 | - | £160 | 1535 | - | £180 | 1587 | - | £180 | 1639 | - | £150 | 1691 | - | £210 | 1745 | - | £180 | 1803 | - | £70 | 1859 | - | £30 | 1916 | - | £140 | 1969 | - | £80 |
| 1156 | - | £60 | 1218 | - | £150 | 1271 | - | £720 | 1327 | - | £160 | 1379 | - | £90 | 1431 | - | £180 | 1484 | - | £160 | 1536 | - | £200 | 1588 | - | £160 | 1640 | - | £180 | 1692 | - | £160 | 1746 | - | £600 | 1805 | - | £100 | 1860 | - | £70 | 1917 | - | £130 | 1972 | - | £160 |
| 1157 | - | £80 | 1219 | - | £80 | 1273 | - | £1,400 | 1328 | - | £110 | 1380 | - | £80 | 1432 | - | £190 | 1485 | - | £170 | 1537 | - | £180 | 1589 | - | £160 | 1641 | - | £190 | 1693 | - | £150 | 1747 | - | £70 | 1806 | - | £45 | 1861 | - | £70 | 1918 | - | £380 | 1973 | - | £130 |
| 1159 | - | £50 | 1220 | - | £110 | 1275 | - | £600 | 1329 | - | £140 | 1381 | - | £85 | 1433 | - | £230 | 1486 | - | £170 | 1538 | - | £160 | 1590 | - | £170 | 1642 | - | £190 | 1694 | - | £150 | 1748 | - | £50 | 1807 | - | £70 | 1862 | - | £210 | 1919 | - | £230 | 1974 | - | £110 |
| 1160 | - | £190 | 1221 | - | £85 | 1276 | - | £1,500 | 1330 | - | £110 | 1382 | - | £220 | 1434 | - | £180 | 1487 | - | £160 | 1539 | - | £180 | 1591 | - | £150 | 1643 | - | £150 | 1695 | - | £150 | 1749 | - | £110 | 1808 | - | £120 | 1863 | - | £80 | 1920 | - | £120 | 1975 | - | £70 |
| 1161 | - | £280 | 1222 | - | £170 | 1277 | - | £1,600 | 1331 | - | £80 | 1383 | - | £120 | 1435 | - | £220 | 1488 | - | £220 | 1540 | - | £160 | 1592 | - | £170 | 1644 | - | £150 | 1696 | - | £150 | 1750 | - | £65 | 1809 | - | £38 | 1864 | - | £140 | 1921 | - | £140 | 1976 | - | £290 |
| 1162 | - | £300 | 1223 | - | £470 | 1278 | - | £3,200 | 1332 | - | £120 | 1384 | - | £80 | 1436 | - | £200 | 1489 | - | £220 | 1541 | - | £160 | 1593 | - | £210 | 1645 | - | £150 | 1697 | - | £150 | 1751 | - | £200 | 1810 | - | £48 | 1865 | - | £95 | 1922 | - | £260 | 1977 | - | £40 |
| 1164 | - | £900 | 1224 | - | £110 | 1279 | - | £2,300 | 1333 | - | £170 | 1385 | - | £80 | 1437 | - | £200 | 1490 | - | £180 | 1542 | - | £170 | 1594 | - | £170 | 1646 | - | £150 | 1698 | - | £150 | 1752 | - | £50 | 1811 | - | £60 | 1866 | - | £90 | 1923 | - | £80 | 1978 | - | £100 |
| 1165 | - | £800 | 1225 | - | £140 | 1280 | - | £750 | 1334 | - | £120 | 1386 | - | £75 | 1438 | - | £180 | 1491 | - | £200 | 1543 | - | £160 | 1595 | - | £150 | 1647 | - | £160 | 1699 | - | £250 | 1753 | - | £190 | 1812 | - | £100 | 1868 | - | £70 | 1924 | - | £540 | 1979 | - | £140 |
| 1166 | - | £90 | 1226 | - | £75 | 1281 | - | £1,350 | 1335 | - | £140 | 1387 | - | £120 | 1439 | - | £200 | 1492 | - | £190 | 1544 | - | £170 | 1596 | - | £170 | 1648 | - | £150 | 1700 | - | £230 | 1754 | - | £150 | 1813 | - | £55 | 1869 | - | £42 | 1925 | - | £100 | 1980 | - | £270 |
| 1167 | - | £85 | 1227 | - | £140 | 1282 | - | £1,500 | 1336 | - | £90 | 1388 | - | £120 | 1440 | - | £180 | 1493 | - | £250 | 1545 | - | £170 | 1597 | - | £160 | 1649 | - | £150 | 1701 | - | £150 | 1755 | - | £160 | 1815 | - | £210 | 1870 | - | £130 | 1926 | - | £230 | 1981 | - | £320 |
| 1168 | - | £70 | 1228 | - | £140 | 1283 | - | £480 | 1337 | - | £120 | 1389 | - | £100 | 1441 | - | £220 | 1494 | - | £190 | 1546 | - | £200 | 1598 | - | £150 | 1650 | - | £150 | 1702 | - | £150 | 1756 | - | £150 | 1816 | - | £80 | 1871 | - | £34 | 1927 | - | £100 | 1982 | - | £280 |
| 1169 | - | £2,600 | 1229 | - | £55 | 1284 | - | £1,700 | 1338 | - | £120 | 1390 | - | £180 | 1442 | - | £190 | 1495 | - | £180 | 1547 | - | £160 | 1599 | - | £150 | 1651 | - | £140 | 1703 | - | £150 | 1757 | - | £210 | 1817 | - | £190 | 1872 | - | £40 | 1928 | - | £220 | 1983 | - | £46 |
| 1170 | - | £20 | 1230 | - | £120 | 1285 | - | £320 | 1339 | - | £150 | 1391 | - | £180 | 1443 | - | £210 | 1496 | - | £160 | 1548 | - | £160 | 1600 | - | £170 | 1652 | - | £180 | 1704 | - | £250 | 1758 | - | £150 | 1818 | - | £500 | 1873 | - | £230 | 1929 | - | £240 | 1984 | - | £600 |
| 1171 | - | £40 | 1231 | - | £150 | 1286 | - | £1,100 | 1340 | - | £130 | 1392 | - | £320 | 1444 | - | £190 | 1497 | - | £180 | 1549 | - | £170 | 1601 | - | £170 | 1653 | - | £230 | 1705 | - | £200 | 1759 | - | £250 | 1819 | - | £4,200 | 1874 | - | £22 | 1930 | - | £65 | 1985 | - | £75 |
| 1172 | - | £55 | 1232 | - | £470 | 1287 | - | £340 | 1341 | - | £85 | 1393 | - | £5,750 | 1445 | - | £180 | 1498 | - | £180 | 1550 | - | £160 | 1602 | - | £150 | 1654 | - | £150 | 1706 | - | £160 | 1761 | - | £950 | 1820 | - | £1,800 | 1875 | - | £95 | 1931 | - | £55 | 1986 | - | £90 |
| 1173 | - | £1,000 | 1233 | - | £95 | 1288 | - | £480 | 1342 | - | £95 | 1394 | - | £200 | 1446 | - | £210 | 1499 | - | £170 | 1551 | - | £160 | 1603 | - | £150 | 1655 | - | £170 | 1707 | - | £180 | 1762 | - | £160 | 1821 | - | £1,000 | 1876 | - | £80 | 1933 | - | £36 | 1987 | - | £80 |
| 1174 | - | £380 | 1234 | - | £60 | 1289 | - | £1,200 | 1343 | - | £80 | 1395 | - | £1,400 | 1447 | - | £240 | 1500 | - | £170 | 1552 | - | £170 | 1604 | - | £150 | 1656 | - | £150 | 1708 | - | £160 | 1763 | - | £460 | 1822 | - | £800 | 1877 | - | £42 | 1934 | - | £750 | 1988 | - | £190 |
| 1176 | - | £230 | 1235 | - | £38 | 1290 | - | £420 | 1344 | - | £80 | 1396 | - | £440 | 1448 | - | £190 | 1501 | - | £220 | 1553 | - | £180 | 1605 | - | £150 | 1657 | - | £180 | 1709 | - | £160 | 1764 | - | £50 | 1823 | - | £550 | 1878 | - | £110 | 1935 | - | £85 | 1989 | - | £130 |
| 1177 | - | £270 | 1236 | - | £100 | 1291 | - | £420 | 1345 | - | £120 | 1397 | - | £180 | 1449 | - | £220 | 1502 | - | £210 | 1554 | - | £160 | 1606 | - | £160 | 1658 | - | £180 | 1710 | - | £210 | 1765 | - | £60 | 1824 | - | £500 | 1879 | - | £42 | 1936 | - | £120 | 1990 | - | £220 |
| 1178 | - | £60 | 1237 | - | £100 | 1292 | - | £520 | 1346 | - | £75 | 1398 | - | £440 | 1450 | - | £180 | 1503 | - | £160 | 1555 | - | £160 | 1607 | - | £160 | 1659 | - | £210 | 1711 | - | £200 | 1766 | - | £90 | 1825 | - | £520 | 1880 | - | £50 | 1937 | - | £55 | 1991 | - | £140 |
| 1179 | - | £45 | 1238 | - | £28 | 1293 | - | £280 | 1347 | - | £170 | 1399 | - | £520 | 1451 | - | £200 | 1504 | - | £190 | 1556 | - | £160 | 1608 | - | £170 | 1660 | - | £180 | 1712 | - | £180 | 1768 | - | £70 | 1826 | - | £500 | 1881 | - | £46 | 1938 | - | £250 | 1992 | - | £420 |
| 1180 | - | £240 | 1239 | - | £170 | 1295 | - | £550 | 1348 | - | £75 | 1400 | - | £620 | 1452 | - | £220 | 1505 | - | £160 | 1557 | - | £160 | 1609 | - | £150 | 1661 | - | £180 | 1713 | - | £190 | 1769 | - | £160 | 1827 | - | £250 | 1882 | - | £120 | 1939 | - | £70 | 1993 | - | £90 |
| 1181 | - | £170 | 1240 | - | £42 | 1296 | - | £480 | 1349 | - | £80 | 1401 | - | £180 | 1453 | - | £220 | 1506 | - | £170 | 1558 | - | £160 | 1610 | - | £160 | 1662 | - | £180 | 1714 | - | £160 | 1771 | - | £70 | 1828 | - | £260 | 1883 | - | £100 | 1940 | - | £150 | 1994 | - | £420 |
| 1182 | - | £65 | 1241 | - | £44 | 1298 | - | £340 | 1350 | - | £80 | 1402 | - | £210 | 1454 | - | £210 | 1507 | - | £220 | 1559 | - | £160 | 1611 | - | £160 | 1663 | - | £290 | 1715 | - | £150 | 1772 | - | £70 | 1829 | - | £260 | 1884 | - | £160 | 1941 | - | £120 | 1995 | - | £180 |
| 1184 | - | £50 | 1242 | - | £46 | 1299 | - | £480 | 1351 | - | £85 | 1403 | - | £200 | 1455 | - | £230 | 1508 | - | £160 | 1560 | - | £160 | 1612 | - | £160 | 1664 | - | £140 | 1716 | - | £260 | 1773 | - | £120 | 1830 | - | £270 | 1885 | - | £190 | 1942 | - | £220 | 1996 | - | £110 |
| 1185 | - | £60 | 1243 | - | £110 | 1300 | - | £650 | 1352 | - | £85 | 1404 | - | £270 | 1457 | - | £180 | 1509 | - | £200 | 1561 | - | £170 | 1613 | - | £160 | 1665 | - | £240 | 1717 | - | £2,900 | 1774 | - | £40 | 1831 | - | £65 | 1886 | - | £1,160 | 1943 | - | £220 | 1997 | - | £170 |
| 1187 | - | £95 | 1244 | - | £8 | 1301 | - | £600 | 1353 | - | £90 | 1405 | - | £270 | 1458 | - | £180 | 1510 | - | £170 | 1562 | - | £160 | 1614 | - | £170 | 1666 | - | £180 | 1718 | - | £1,250 | 1775 | - | £320 | 1833 | - | £90 | 1887 | - | £48 | 1944 | - | £55 | 1998 | - | £100 |
| 1188 | - | £130 | 1245 | - | £75 | 1302 | - | £3,000 | 1354 | - | £90 | 1406 | - | £230 | 1459 | - | £230 | 1511 | - | £220 | 1563 | - | £160 | 1615 | - | £160 | 1667 | - | £220 | 1719 | - | £580 | 1776 | - | £55 | 1834 | - | £90 | 1888 | - | £100 | 1945 | - | £120 | 1999 | - | £270 |
| 1189 | - | £60 | 1247 | - | £60 | 1303 | - | £80 | 1355 | - | £80 | 1407 | - | £250 | 1460 | - | £200 | 1512 | - | £190 | 1564 | - | £170 | 1616 | - | £160 | 1668 | - | £220 | 1720 | - | £1,050 | 1777 | - | £95 | 1835 | - | £90 | 1889 | - | £50 | 1946 | - | £100 | 2000 | - | £95 |
| 1190 | - | £190 | 1248 | - | £120 | 1304 | - | £400 | 1356 | - | £110 | 1408 | - | £250 | 1461 | - | £180 | 1513 | - | £190 | 1565 | - | £160 | 1617 | - | £250 | 1669 | - | £230 | 1721 | - | £620 | 1778 | - | £75 | 1836 | - | £90 | 1890 | - | £300 | 1947 | - | £200 | 2001 | - | £300 |
| 1191 | - | £44 | 1249 | - | £320 | 1305 | - | £85 | 1357 | - | £80 | 1409 | - | £260 | 1462 | - | £170 | 1514 | - | £160 | 1566 | - | £160 | 1618 | - | £200 | 1670 | - | £180 | 1722 | - | £560 | 1779 | - | £42 | 1837 | - | £75 | 1891 | - | £400 | 1948 | - | £90 | 2002 | - | £240 |
| 1193 | - | £300 | 1250 | - | £22 | 1306 | - | £120 | 1358 | - | £90 | 1410 | - | £280 | 1463 | - | £160 | 1515 | - | £230 | 1567 | - | £160 | 1619 | - | £150 | 1671 | - | £180 | 1723 | - | £360 | 1780 | - | £80 | 1838 | - | £60 | 1894 | - | £130 | 1949 | - | £95 | 2003 | - | £220 |
| 1197 | - | £400 | 1251 | - | £42 | 1307 | - | £230 | 1359</ | | | | | | | | | | | | | | | | | | | | | | | | | | | | | | | | | | | | | | |

Lots Realised Auction 129

| | | | | | | | | | | | | | | | | | | | | | | | | | | | | | | | | | | | | | | | | | | | | | | | |
|------|---|--------|------|---|--------|------|---|------|------|---|------|------|---|------|------|---|------|------|---|------|------|---|------|------|---|------|------|---|------|------|---|------|------|---|------|------|---|------|------|---|--------|------|---|------|------|---|------|
| 2024 | - | £80 | 2080 | - | £90 | 2143 | - | £70 | 2212 | - | £30 | 2274 | - | £270 | 2340 | - | £35 | 2398 | - | £120 | 2462 | - | £55 | 2520 | - | £50 | 2575 | - | £26 | 2630 | - | £28 | 2693 | - | £160 | 2762 | - | £130 | 2834 | - | £1,000 | 2887 | - | £190 | 2953 | - | £90 |
| 2025 | - | £80 | 2081 | - | £90 | 2144 | - | £800 | 2213 | - | £20 | 2275 | - | £170 | 2341 | - | £85 | 2399 | - | £70 | 2463 | - | £28 | 2521 | - | £140 | 2576 | - | £14 | 2631 | - | £60 | 2694 | - | £60 | 2763 | - | £95 | 2835 | - | £150 | 2888 | - | £320 | 2954 | - | £30 |
| 2027 | - | £130 | 2082 | - | £240 | 2145 | - | £30 | 2214 | - | £140 | 2276 | - | £42 | 2342 | - | £80 | 2400 | - | £75 | 2464 | - | £40 | 2522 | - | £160 | 2577 | - | £22 | 2634 | - | £65 | 2695 | - | £260 | 2764 | - | £46 | 2836 | - | £160 | 2889 | - | £280 | 2955 | - | £20 |
| 2028 | - | £32 | 2083 | - | £340 | 2147 | - | £50 | 2217 | - | £60 | 2277 | - | £75 | 2343 | - | £42 | 2402 | - | £90 | 2465 | - | £85 | 2523 | - | £120 | 2578 | - | £36 | 2635 | - | £60 | 2696 | - | £70 | 2765 | - | £130 | 2837 | - | £60 | 2890 | - | £280 | 2956 | - | £120 |
| 2029 | - | £80 | 2084 | - | £230 | 2148 | - | £140 | 2218 | - | £65 | 2279 | - | £75 | 2344 | - | £240 | 2403 | - | £120 | 2466 | - | £40 | 2524 | - | £190 | 2580 | - | £20 | 2637 | - | £50 | 2699 | - | £40 | 2766 | - | £90 | 2838 | - | £75 | 2891 | - | £250 | 2957 | - | £44 |
| 2030 | - | £65 | 2085 | - | £270 | 2149 | - | £50 | 2219 | - | £48 | 2280 | - | £50 | 2345 | - | £28 | 2404 | - | £220 | 2467 | - | £60 | 2525 | - | £44 | 2581 | - | £40 | 2638 | - | £40 | 2700 | - | £24 | 2767 | - | £20 | 2839 | - | £42 | 2892 | - | £300 | 2958 | - | £120 |
| 2031 | - | £60 | 2086 | - | £120 | 2150 | - | £55 | 2220 | - | £120 | 2281 | - | £50 | 2346 | - | £110 | 2406 | - | £170 | 2468 | - | £50 | 2526 | - | £100 | 2582 | - | £120 | 2639 | - | £75 | 2701 | - | £80 | 2769 | - | £26 | 2840 | - | £50 | 2895 | - | £150 | 2959 | - | £22 |
| 2032 | - | £90 | 2087 | - | £160 | 2151 | - | £46 | 2221 | - | £100 | 2282 | - | £20 | 2347 | - | £110 | 2407 | - | £75 | 2469 | - | £70 | 2528 | - | £55 | 2583 | - | £34 | 2640 | - | £32 | 2702 | - | £50 | 2770 | - | £28 | 2841 | - | £150 | 2896 | - | £115 | 2960 | - | £100 |
| 2033 | - | £36 | 2088 | - | £26 | 2152 | - | £25 | 2222 | - | £120 | 2283 | - | £24 | 2348 | - | £32 | 2408 | - | £120 | 2470 | - | £140 | 2529 | - | £130 | 2584 | - | £70 | 2641 | - | £70 | 2703 | - | £24 | 2771 | - | £210 | 2842 | - | £85 | 2897 | - | £110 | 2961 | - | £120 |
| 2034 | - | £34 | 2089 | - | £140 | 2156 | - | £80 | 2223 | - | £80 | 2284 | - | £30 | 2349 | - | £130 | 2409 | - | £130 | 2473 | - | £34 | 2530 | - | £130 | 2585 | - | £100 | 2642 | - | £18 | 2704 | - | £30 | 2772 | - | £24 | 2843 | - | £32 | 2898 | - | £30 | 2963 | - | £750 |
| 2035 | - | £36 | 2090 | - | £50 | 2157 | - | £120 | 2224 | - | £420 | 2285 | - | £60 | 2350 | - | £38 | 2410 | - | £70 | 2475 | - | £40 | 2531 | - | £65 | 2586 | - | £120 | 2643 | - | £95 | 2705 | - | £80 | 2778 | - | £26 | 2844 | - | £50 | 2899 | - | £60 | 2965 | - | £170 |
| 2036 | - | £80 | 2091 | - | £40 | 2158 | - | £80 | 2225 | - | £65 | 2286 | - | £20 | 2351 | - | £70 | 2411 | - | £110 | 2476 | - | £200 | 2532 | - | £44 | 2587 | - | £48 | 2644 | - | £100 | 2706 | - | £80 | 2780 | - | £26 | 2845 | - | £50 | 2900 | - | £32 | 2967 | - | £500 |
| 2037 | - | £60 | 2092 | - | £65 | 2159 | - | £480 | 2226 | - | £55 | 2287 | - | £20 | 2352 | - | £26 | 2412 | - | £70 | 2477 | - | £80 | 2533 | - | £44 | 2588 | - | £85 | 2645 | - | £170 | 2707 | - | £24 | 2781 | - | £110 | 2846 | - | £46 | 2901 | - | £200 | 2968 | - | £460 |
| 2038 | - | £85 | 2093 | - | £50 | 2160 | - | £230 | 2227 | - | £140 | 2288 | - | £40 | 2355 | - | £85 | 2413 | - | £120 | 2478 | - | £30 | 2534 | - | £50 | 2589 | - | £190 | 2646 | - | £75 | 2708 | - | £36 | 2782 | - | £55 | 2847 | - | £100 | 2902 | - | £230 | 2969 | - | £32 |
| 2039 | - | £50 | 2094 | - | £85 | 2161 | - | £65 | 2229 | - | £50 | 2289 | - | £40 | 2356 | - | £170 | 2414 | - | £50 | 2479 | - | £300 | 2535 | - | £50 | 2590 | - | £40 | 2647 | - | £75 | 2709 | - | £110 | 2789 | - | £44 | 2848 | - | £80 | 2903 | - | £75 | 2971 | - | £30 |
| 2040 | - | £140 | 2095 | - | £70 | 2162 | - | £65 | 2230 | - | £75 | 2290 | - | £46 | 2357 | - | £100 | 2415 | - | £110 | 2480 | - | £300 | 2536 | - | £45 | 2591 | - | £50 | 2648 | - | £540 | 2710 | - | £55 | 2790 | - | £34 | 2849 | - | £100 | 2904 | - | £90 | 2972 | - | £100 |
| 2041 | - | £300 | 2096 | - | £1,300 | 2163 | - | £65 | 2231 | - | £170 | 2291 | - | £40 | 2358 | - | £80 | 2418 | - | £34 | 2481 | - | £55 | 2537 | - | £45 | 2592 | - | £900 | 2650 | - | £80 | 2711 | - | £26 | 2791 | - | £85 | 2850 | - | £40 | 2905 | - | £20 | 2973 | - | £20 |
| 2042 | - | £160 | 2097 | - | £65 | 2164 | - | £200 | 2232 | - | £190 | 2292 | - | £240 | 2359 | - | £65 | 2419 | - | £26 | 2482 | - | £75 | 2538 | - | £70 | 2595 | - | £150 | 2651 | - | £42 | 2712 | - | £40 | 2792 | - | £90 | 2851 | - | £60 | 2906 | - | £10 | 2978 | - | £60 |
| 2043 | - | £215 | 2098 | - | £220 | 2165 | - | £80 | 2233 | - | £140 | 2294 | - | £60 | 2360 | - | £80 | 2420 | - | £20 | 2483 | - | £25 | 2539 | - | £55 | 2596 | - | £50 | 2653 | - | £80 | 2713 | - | £32 | 2793 | - | £110 | 2852 | - | £520 | 2907 | - | £120 | 2982 | - | £70 |
| 2044 | - | £170 | 2099 | - | £120 | 2169 | - | £60 | 2234 | - | £40 | 2295 | - | £110 | 2361 | - | £480 | 2421 | - | £30 | 2484 | - | £80 | 2540 | - | £35 | 2597 | - | £40 | 2654 | - | £270 | 2714 | - | £40 | 2794 | - | £44 | 2853 | - | £270 | 2908 | - | £110 | 2983 | - | £40 |
| 2048 | - | £1,580 | 2100 | - | £36 | 2170 | - | £70 | 2235 | - | £100 | 2296 | - | £60 | 2363 | - | £320 | 2423 | - | £26 | 2485 | - | £55 | 2541 | - | £40 | 2598 | - | £42 | 2655 | - | £75 | 2715 | - | £10 | 2795 | - | £130 | 2854 | - | £500 | 2909 | - | £22 | 2984 | - | £120 |
| 2049 | - | £36 | 2101 | - | £75 | 2171 | - | £60 | 2236 | - | £130 | 2297 | - | £580 | 2364 | - | £70 | 2424 | - | £38 | 2486 | - | £90 | 2542 | - | £46 | 2599 | - | £55 | 2656 | - | £80 | 2716 | - | £170 | 2796 | - | £15 | 2855 | - | £260 | 2910 | - | £50 | | | |
| 2050 | - | £200 | 2103 | - | £40 | 2172 | - | £60 | 2237 | - | £90 | 2298 | - | £40 | 2365 | - | £36 | 2426 | - | £46 | 2487 | - | £90 | 2543 | - | £50 | 2600 | - | £80 | 2657 | - | £160 | 2717 | - | £50 | 2797 | - | £24 | 2856 | - | £60 | 2911 | - | £50 | | | |
| 2051 | - | £150 | 2104 | - | £50 | 2173 | - | £70 | 2238 | - | £150 | 2299 | - | £28 | 2366 | - | £70 | 2427 | - | £360 | 2488 | - | £120 | 2544 | - | £50 | 2601 | - | £26 | 2658 | - | £95 | 2718 | - | £50 | 2798 | - | £20 | 2857 | - | £120 | 2913 | - | £110 | | | |
| 2052 | - | £30 | 2106 | - | £130 | 2175 | - | £80 | 2239 | - | £95 | 2300 | - | £28 | 2367 | - | £440 | 2428 | - | £50 | 2489 | - | £30 | 2545 | - | £45 | 2602 | - | £42 | 2662 | - | £50 | 2719 | - | £40 | 2800 | - | £100 | 2858 | - | £150 | 2914 | - | £20 | | | |
| 2053 | - | £46 | 2107 | - | £320 | 2178 | - | £95 | 2240 | - | £75 | 2301 | - | £160 | 2368 | - | £100 | 2429 | - | £210 | 2490 | - | £95 | 2546 | - | £45 | 2603 | - | £70 | 2663 | - | £85 | 2723 | - | £70 | 2802 | - | £70 | 2859 | - | £140 | 2916 | - | £28 | | | |
| 2054 | - | £1,100 | 2108 | - | £800 | 2179 | - | £95 | 2241 | - | £340 | 2302 | - | £110 | 2369 | - | £800 | 2430 | - | £85 | 2491 | - | £60 | 2547 | - | £45 | 2604 | - | £75 | 2664 | - | £70 | 2724 | - | £25 | 2803 | - | £38 | 2860 | - | £340 | 2917 | - | £50 | | | |
| 2055 | - | £50 | 2110 | - | £80 | 2180 | - | £34 | 2242 | - | £70 | 2303 | - | £55 | 2370 | - | £24 | 2431 | - | £34 | 2492 | - | £26 | 2548 | - | £60 | 2605 | - | £46 | 2665 | - | £28 | 2730 | - | £50 | 2804 | - | £45 | 2861 | - | £320 | 2918 | - | £140 | | | |
| 2056 | - | £75 | 2111 | - | £95 | 2181 | - | £28 | 2243 | - | £90 | 2304 | - | £70 | 2371 | - | £85 | 2432 | - | £65 | 2493 | - | £32 | 2549 | - | £45 | 2606 | - | £16 | 2666 | - | £48 | 2735 | - | £26 | 2805 | - | £70 | 2862 | - | £200 | 2919 | - | £60 | | | |
| 2057 | - | £520 | 2114 | - | £220 | 2182 | - | £95 | 2244 | - | £95 | 2306 | - | £240 | 2372 | - | £75 | 2433 | - | £50 | 2494 | - | £85 | 2550 | - | £45 | 2607 | - | £26 | 2667 | - | £46 | 2736 | - | £55 | 2807 | - | £42 | 2863 | - | £280 | 2920 | - | £100 | | | |
| 2058 | - | £160 | 2116 | - | £750 | 2183 | - | £30 | 2245 | - | £200 | 2307 | - | £60 | 2373 | - | £26 | 2434 | - | £75 | 2495 | - | £120 | 2551 | - | £35 | 2608 | - | £24 | 2668 | - | £110 | 2737 | - | £35 | 2808 | - | £60 | 2864 | - | £330 | 2924 | - | £70 | | | |
| 2059 | - | £46 | 2117 | - | £340 | 2184 | - | £140 | 2246 | - | £42 | 2308 | - | £35 | 2374 | - | £280 | 2435 | - | £75 | 2496 | - | £28 | 2552 | - | £35 | 2609 | - | £42 | 2670 | - | £85 | 2738 | - | £210 | 2809 | - | £26 | 2865 | - | £400 | 2926 | - | £80 | | | |
| 2060 | - | £65 | 2119 | - | £500 | 2185 | - | £80 | 2247 | - | £260 | 2309 | - | £95 | 2375 | - | £6 | 2436 | - | £26 | 2497 | - | £46 | 2553 | - | £45 | 2610 | - | £60 | 2671 | - | £20 | 2740 | - | £80 | 2810 | - | £80 | 2866 | - | £300 | 2929 | - | £40 | | | |
| 2061 | - | £42 | 2121 | - | £90 | 2186 | - | £160 | 2248 | - | £200 | 2310 | - | £34 | 2376 | - | £220 | 2437 | - | £90 | 2498 | - | £90 | 2554 | - | £60 | 2611 | - | £220 | 2672 | - | £40 | 2741 | - | £80 | 2811 | - | £24 | 2867 | - | £180 | 2930 | - | £440 | | | |
| 2062 | - | £100 | 2123 | - | £170 | 2187 | - | £150 | 2249 | - | £250 | 2311 | - | £70 | 2377 | - | £275 | 2438 | - | £42 | 2499 | - | £100 | 2555 | - | £35 | 2612 | - | £80 | 2673 | - | £70 | 2742 | - | £100 | | | | | | | | | | | | |

LOCKDALES' VALUATION DAYS

Monday 11th January, 10am-2pm: Hannakins Farm Community Centre, Rosebay Avenue, Billericay, Essex, CM12 0SY (free parking available)

Tuesday 12th January, 10am-2pm: The Essex Hall at The Princes Theatre, Town Hall, Station Road, Clacton on Sea, Essex, CO15 1SE

Wednesday 13th January, 11.30am-3.30pm: The Venture Centre 2000, Bromley Rd, Lawford, Manningtree, Essex, CO11 2JE (free parking available)

Monday 18th January, 10am-2pm: The Cock Hotel, 72-74 High St, Stony Stratford, Milton Keynes, Buckinghamshire, MK11 1AH (free parking subject to avail.)

Thursday 21st January, 10am-2pm: The Harpur Suite (part of the Corn Exchange complex), Harpur Street, Bedford, Bedfordshire, MK40 1LE

Friday 22nd January, 10am-2pm: The Jurys Inn Hotel, Midsummer Boulevard, Milton Keynes, Buckinghamshire, MK9 2HP

Monday 25th January, 11am-3pm: The Ramada Jarvis Hotel, 22 High Street, Loughborough, Leicestershire, LE11 2QL (free parking subject to availability)

Tuesday 26th January, 10am-2pm: The Best Western Three Swans Hotel, High St, Market Harborough, Leics, LE16 7NJ (free parking subject to availability)

Wednesday 27th January, 10am-2pm: The Chestnuts, 32 Old Hinckley Road, Nuneaton, Warwickshire, CV10 0AB (free parking subject to availability)

For a full list of currently booked events see www.lockdales.com

WE URGENTLY WISH TO BUY, IF YOU WISH TO SELL :



AUCTION CONSIGNMENT OR IMMEDIATE PURCHASE OFFERS WILL BE AVAILABLE, FREE VALUATIONS, NO OBLIGATION.



Auction Dates & Deadlines 2016

- The Fine Sale, Auction #132 : 17-18 February
- Coins & Collectables, Auction #133 : 19-20 March, consign by 15 February
- Coins & Collectables, Auction # tbc : 14-15 May, consign by 11 April
- Coins & Collectables, Auction # tbc : 9-10 July, consign by 6 June
- Coins & Collectables, Auction # tbc : 17-18 September, consign by 15 August
- Coins & Collectables, Auction # tbc : 19-20 November, consign by 17 October

LOCKDALES

**EASTERN ENGLAND'S PREMIER COIN DEALERS
& AUCTIONEERS OF COLLECTABLES**



Lockdales, 52 Barrack Square, Martlesham Heath, Ipswich, Suffolk, IP5 3RF
 Tel: 01473 627110 International: 0044 1473 627110
 sales@lockdales.com www.lockdales.com



LOCKDALES

East Anglia's Premier Coin Dealers and Auctioneers of Collectables

Lockdales, 52 Barrack Square, Martlesham Heath, Ipswich, Suffolk, IP5 3RF,

Tel: (01473) 627110

www.lockdales.com Email: Sales@lockdales.com

Postal Bid Form, to be received prior to the sale, and for those unable to attend:

Please bid on my behalf for the following lots, up to the limits specified if necessary.
I agree to the terms and conditions of sale as printed in the catalogue.

Signature.....Date.....

Please write in BLOCK CAPITALS

NAME.....

ADDRESS.....

.....

.....

COUNTRY OF RESIDENCE.....Tel.....

Write bids clearly on the back of this form. Please check thoroughly.

Tick one of the following options:

| | | |
|----------------------------------|--|---------------------------------|
| I enclose a signed blank cheque. | Please charge my credit / debit card (details below) | Please send a Pro Forma Invoice |
|----------------------------------|--|---------------------------------|

CREDIT CARDS : MASTERCARD / ACCESS / VISA (service charge 2.5%)

Payment by DEBIT CARD (no service charge) .

CARD NUMBER.....3 digit security no:.....

EXPIRY DATE.....START DATE.....Issue no. if necessary:.....

AUTHORISED SIGNATURE.....

